



**TRIBUNAL GENERAL DE JUSTICIA  
OFICINA DE ADMINISTRACIÓN DE LOS TRIBUNALES**

**PLANOS PARA REMODELACIÓN:  
NUEVAS OFICINAS SALA #2  
REGIÓN JUDICIAL DE AIBONITO, PUERTO RICO**

**ÍNDICE DE DIBUJOS:**

- A-1 PLANTA DE PISO EXISTENTE & PLANO DE DEMOLICIÓN
- A-2 PLANTA DE PISO A CONSTRUIRSE PISO
- A-3 NOTAS Y DETALLES
- E-1 ELECTRICIDAD

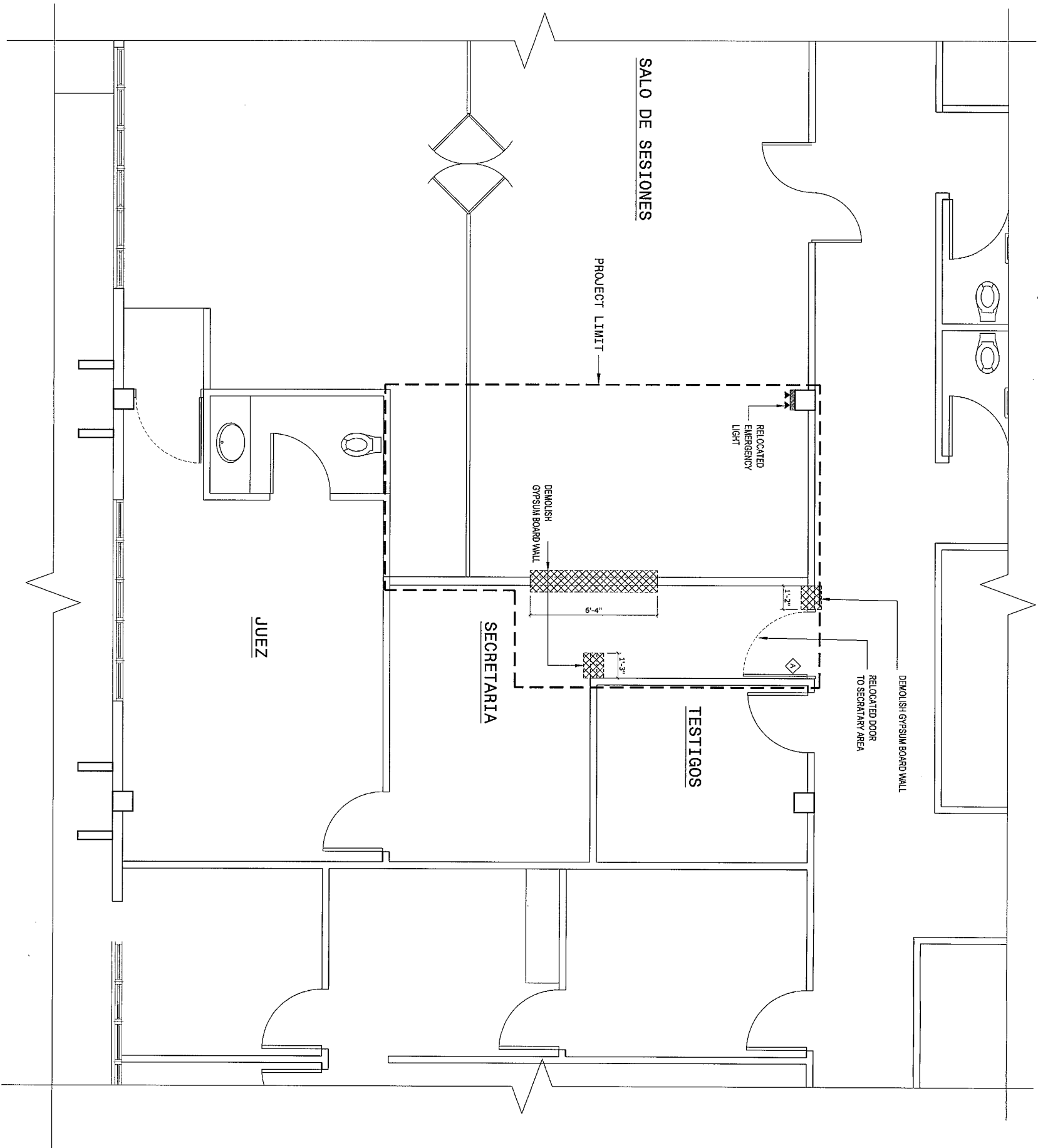

PLANTA DE PISO EXISTENTE & DEMOLICIÓN  
 ESCALA: 1/4"=1'-0"

LEYENDA

- PAREDES DE HORMIGÓN Y BLOQUES EXISTENTES
- PARED DE GYPSUM EXISTENTES
- PARED DE BLOQUE A DEMOLER
- PARED DE GYPSUM A DEMOLER
- VENTANA
- VENTANILLA
- PUERTA EXISTENTE
- PUERTA EXISTENTE A RELOCALIZAR
- PUERTA Y MARCO A REMOVER

|  |                              |
|--|------------------------------|
| PROJECT NAME:<br>MEJORAS OFICINAS TRABAJO SOCIAL Y FAMILIA     |                              |
| PROJECT LOCATION:<br>PISO # 2 CENTRO JUDICIAL AIBONITO         |                              |
| DRAWING DESCRIPTIONS:<br>PLANTA DE PISO EXISTENTE & DEMOLICIÓN |                              |
| DESIGNED BY:<br>ING. Podillo                                   | GERENTE DE PROYECTO:         |
| CHECKED BY:<br>P. Morales                                      | PROJECT DATE:                |
| DRAWING BY:<br>P. Morales                                      | PRINTING DATE:<br>ENERO-2024 |
| FILE NAME:   | DRAWING SCALE:<br>1/4"=1'-0" |

|  |                |
|--|----------------|
| TRIBUNAL GENERAL DE JUSTICIA<br>OFICINA DE ADMINISTRACION DE LOS TRIBUNALES<br>DIRECTORIA DE ADMINISTRACION<br>OFICINA DE ADMINISTRACION Y CONSERVACION DE LOCALES |                |
| APPROVED BY:   |                |
| APPROVED SIGN:   | APPROVED DATE: |





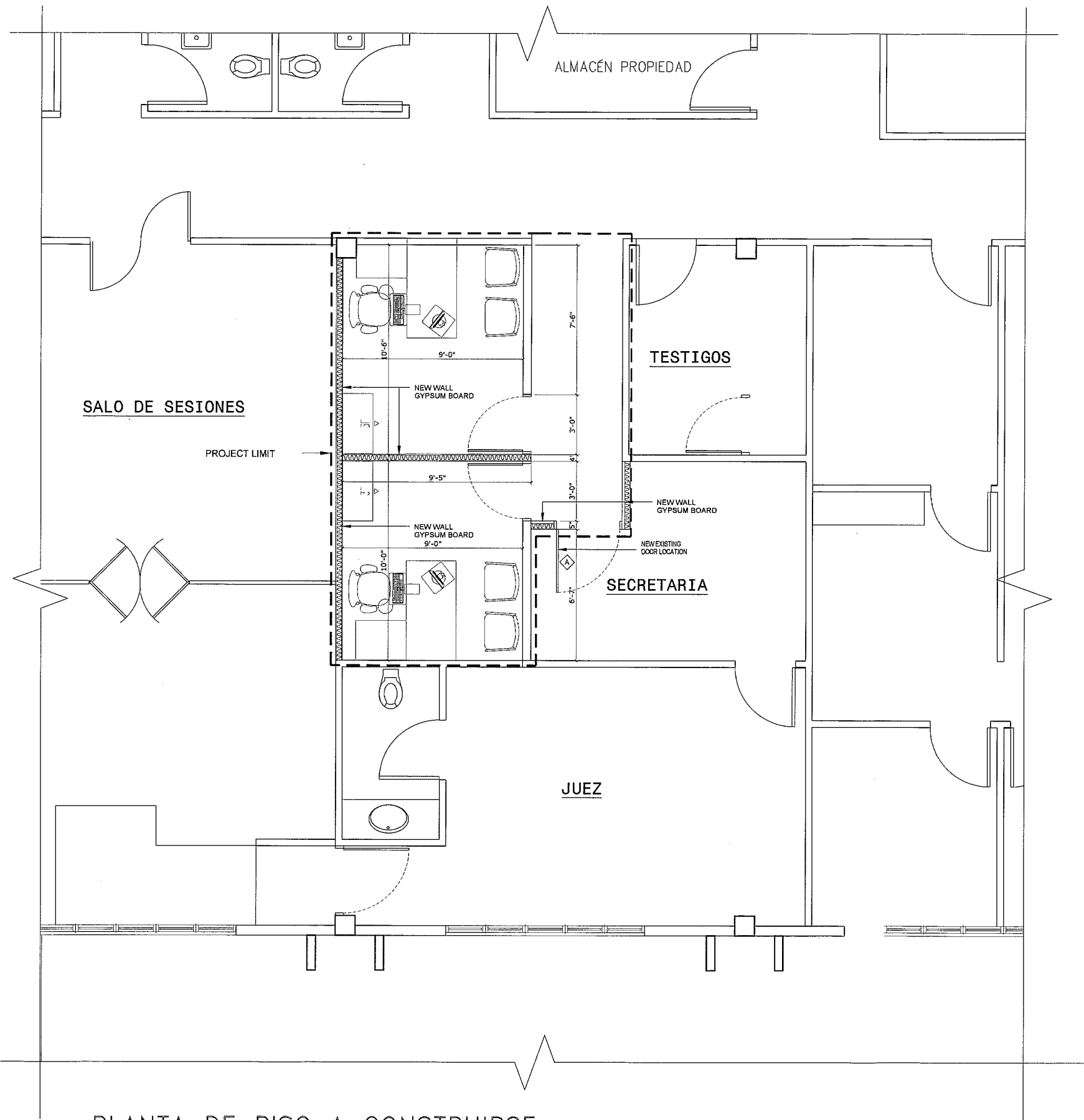







| REVISIONS |             |      |    |
|-----------|-------------|------|----|
| NO.       | DESCRIPTION | DATE | BY |
|           |             |      |    |
|           |             |      |    |
|           |             |      |    |
|           |             |      |    |
|           |             |      |    |
|           |             |      |    |
|           |             |      |    |
|           |             |      |    |

O  
A  
T



**PLANTA DE PISO A CONSTRUIRSE**  
 ESCALA: 3/8" = 1'-0"

**LEYENDA**

-  PAREDES DE HORMIGÓN Y BLOQUES EXISTENTES
-  PARED DE GYPSUM EXISTENTES
-  PARED DE GYPSUM A CONSTRUIRSE
-  PARED DE BLOQUE A CONSTRUIRSE
-  VENTANA
-  CRISTAL FIJO
-  VENTANILLA A INSTALARSE
-  PUERTA EXISTENTE
-  PUERTA EXISTENTE A RELOCALIZAR
-  PUERTA A INSTALARSE (VER TABLA EN HOJA A-3)
-  CRISTAL FIJO
-  TERMINACIONES ( VER TABLA EN HOJA A-3)

**O A T**

| REVISIONS |             |      |
|-----------|-------------|------|
| NO.       | DESCRIPTION | DATE |
|           |             |      |
|           |             |      |
|           |             |      |
|           |             |      |
|           |             |      |
|           |             |      |
|           |             |      |
|           |             |      |
|           |             |      |
|           |             |      |
|           |             |      |

**TRIBUNAL GENERAL DE JUSTICIA**  
**OFICINA DE ADMINISTRACION DE LOS TRIBUNALES**  
**DIRECTORIA DE ADMINISTRACION**  
**OFICINA DE ADMINISTRACION Y CONSERVACION DE LOCALES**

APPROVED BY: \_\_\_\_\_ APPROVED DATE: \_\_\_\_\_

APPROVED SIGN: \_\_\_\_\_

|   |                                     |
|---|-------------------------------------|
| PROJECT NAME:<br><b>MEJORAS OFICINAS TRABAJO SOCIAL Y FAMILIA</b> | CLIENTE DE PRODUCTO:<br><b> </b>    |
| PROJECT LOCATION:<br><b>PISO #2 CJ AIBONITO, PUERTO RICO</b>      | PROJECT DATE:<br><b> </b>           |
| DRAWING DESCRIPTION:<br><b>PLANTA DE PISO A CONSTRUIRSE</b>       | PRINTING DATE:<br><b>MARZO-2024</b> |
| DATE SPEC. TO JOBSITE:<br><b> </b>                                | DRAWING BY:<br><b> </b>             |
| CHECKED BY:<br><b> </b>   | FILE NAME:<br><b> </b>              |
| <b>A-2</b>  |                                     |

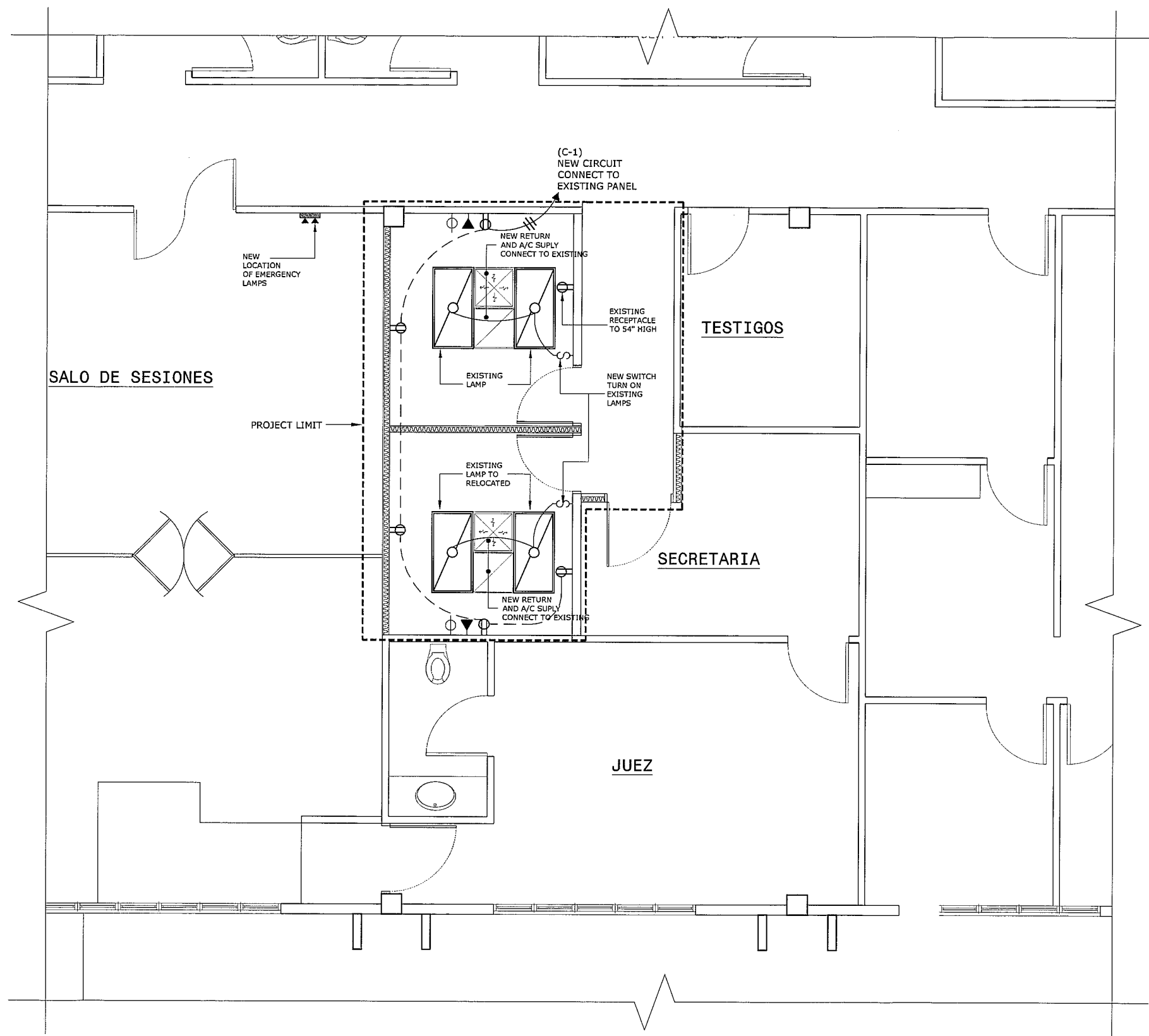

**LEYENDA**

- 4"x4" JUNCTION BOX @ 10'-0" DEL PISO TERMINADO
- RECEPTACULOS 15A/125V "GROUND FAULT TYPE" @ 42" DEL PISO TERMINADO
- RECEPTACULOS @ 1'-6" DEL PISO TERMINADO
- CAJA 4"x4" PARA COMPUTADORA (VOZ Y DATA) @ 1'-6" DEL PISO TERMINADO
- CAJA PARA TELÉFONO @ 1'-6" DEL PISO TERMINADO
- C-1 // → HACIA PANEL ELÉCTRICO (FLECHAS INDICAN EL NUMERO DE CIRCUITOS)
- CONDUCTO INCRUSTADO POR PARED Y EXPUESTO POR TECHO (TAMAÑO 3/4" Ø EMT)
- PANEL ELÉCTRICO

**NOTAS:**

1. EL CONDUCTO A UTILIZARSE 3/4" Ø EMT.
2. RECEPTACULOS Y TAPAS A UTILIZARSE COLOR BLANCO.

**ELECTRICIDAD**  
ESCALA: 3/8" = 1'-0"

| R E V I S I O N S |             |
|-------------------|-------------|
| NO.               | DESCRIPTION |
| DATE              | BY          |
|                   |             |
|                   |             |
|                   |             |
|                   |             |
|                   |             |
|                   |             |
|                   |             |
|                   |             |
|                   |             |
|                   |             |

|  |  |
|--|--|
| <b>TRIBUNAL GENERAL DE JUSTICIA</b><br><b>OFICINA DE ADMINISTRACION DE LOS TRIBUNALES</b><br><b>DIRECTORIA DE ADMINISTRACION</b><br><b>OFICINA DE ADMINISTRACION Y CONSERVACION DE LOCALES</b> | APPROVED BY: _____<br>APPROVED SIGN: _____<br>APPROVED DATE: _____ |
|--|--|

  

|  |  |
|--|--|
| PROJECT NAME: <b>MEJORAS OFICINAS TRABAJO SOCIAL Y FAMILIA</b><br>PROJECT LOCATION: <b>PISO # 2 CENTRO JUDICIAL AIBONITO</b><br>DRAWING DESCRIPTION: <b>ELECTRICIDAD</b> | SHEET NO.: <b>1-1</b><br>ESPEC. DEL PROYECTO: <b>DEL CARBON</b><br>CHECKED BY: <b>ING. DANIEL PADILLA</b><br>DRAWING DATE: <b>ENERO-2024</b><br>DRAWING SCALE: <b>1/4" = 1'-0"</b> |
|--|--|

| REVISIONS |  | NO. | DESCRIPTION | DATE | BY |
|-----------|--|-----|-------------|------|----|
|           |  |     |             |      |    |
|           |  |     |             |      |    |
|           |  |     |             |      |    |
|           |  |     |             |      |    |
|           |  |     |             |      |    |
|           |  |     |             |      |    |
|           |  |     |             |      |    |
|           |  |     |             |      |    |
|           |  |     |             |      |    |
|           |  |     |             |      |    |

- NOTAS:**
- \* TODAS LAS PAREDES A CONSTRUIRSE LLEVAN INSULACIÓN (R-11).
  - \* GYPSUM BOARD A INSTALARSE DE 5/8" DE ESPESOR.
  - \* GYPSUM BOARD A UTILIZAR FIRE RATED DE 1 HORA SEGÚN CÓDIGO ASTM.
  - \* PINTURA A UTILIZARSE SHERWIN WILLIAMS PROMAR 400 EGGSHELL (SW 7006 EXTRA WHITE).
  - \* PRIMER A UTILIZARSE SHERWIN WILLIAMS PROMAR 200.
  - \* TODAS LAS PAREDES A CONSTRUIRSE LLEVAN ZÓCALO EN VINYL DE 4" COLOR NEGRO.
  - \* LOZA DE PISO A UTILIZARSE IGUAL AL EXISTENTE.
  - \* LOS "METAL STUDS" GALVANIZADOS GAUGE 20, ESPACIADOS @ 18" CENTRO A CENTRO.
  - \* LA INSTALACIÓN DE LAS PUERTAS INCLUYE MARCO.
  - \* TINTE A UTILIZARSE EN LAS PUERTAS COLOR EXPRESSO.

| SCHEDULE OF FINISHES |                 |                      |              |              |        |             |                    |          |                              |       |                              |                              |       |          |                              |        |
|----------------------|-----------------|----------------------|--------------|--------------|--------|-------------|--------------------|----------|------------------------------|-------|------------------------------|------------------------------|-------|----------|------------------------------|--------|
| SPACE                | VINYL TILE      | CEMENT FINISH POLISH | BROOM FINISH | CERAMIC TILE | POLISH | GLAZED TILE | C.T. BASE 3" X 12" | 4" VINYL | CEMENT PLASTER (W/EN OCCURS) | PAINT | WALLS RESURFACE AS NECESSARY | CEMENT PLASTER (W/EN OCCURS) | PAINT | ACOUSTIC | WALLS RESURFACE AS NECESSARY | REMARK |
| FLOORS               | WAINSCOT & BASE | WALL                 | CEILING      |              |        |             |                    |          |                              |       |                              |                              |       |          |                              |        |
|                      |                 |                      |              |              |        |             |                    |          |                              |       |                              |                              |       |          |                              |        |

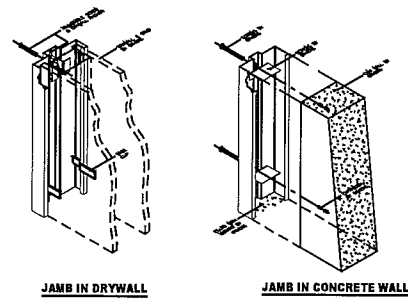
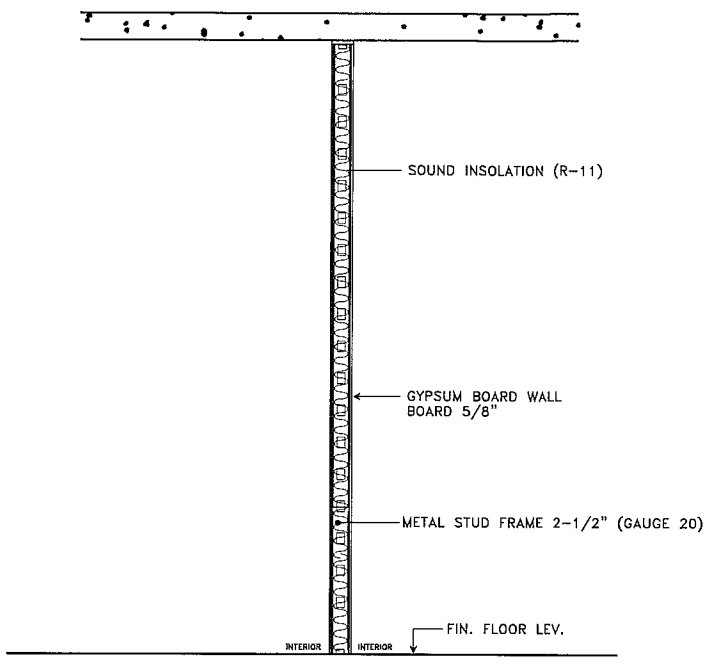

DETALLE DE PARED DE GYPSUM BOARD  
NO A ESCALA

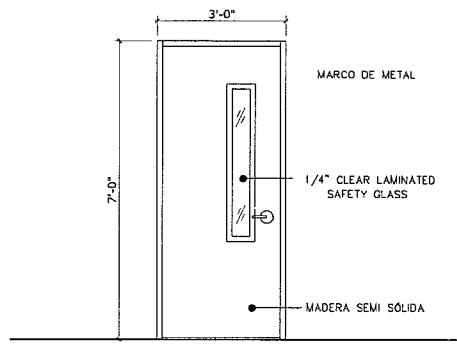

**PUERTA TIPO I**

ELEVACIÓN DE PUERTAS  
NO A ESCALA

| MKD | ABERTURA |        | TAMAÑO DE PUERTA |        |         | MATERIAL |        | TIPO | CANTIDAD | OBSERVACIONES  |
|-----|----------|--------|------------------|--------|---------|----------|--------|------|----------|--|
|     | ANCHO    | ALTURA | ANCHO            | ALTURA | ESPESOR | MARCO    | PANEL  |      |          |  |
| ①   | 3'-0"    | 7'-0"  | 3'-0"            | 7'-0"  | 1-3/8"  | METAL    | MADERA | 1    | 2        | MADERA SEMI SÓLIDA/TIRADOR/<br>WITH 1/4 CLEAR LAMINATED SAFETY GLASS |

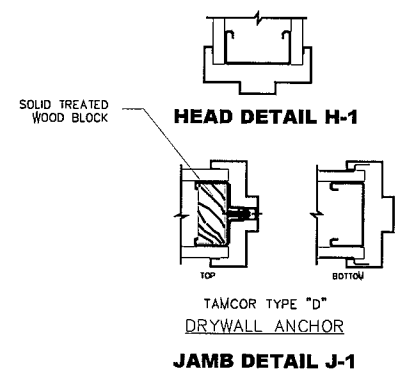

**JAMB DETAIL J-1**

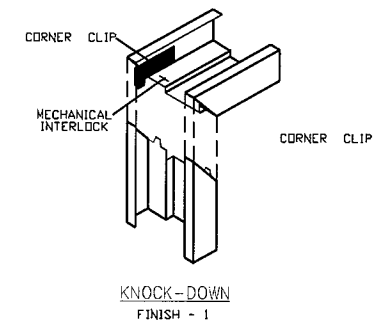

**FRAME FINISH**

TRIBUNAL GENERAL DE JUSTICIA  
OFICINA DE ADMINISTRACION DE LOS TRIBUNALES  
DIRECTORIA DE ADMINISTRACION  
OFICINA DE ADMINISTRACION Y CONSERVACION DE LOCALES

APPROVED BY: \_\_\_\_\_ APPROVED DATE: \_\_\_\_\_

|   |  |   |   |
|---|--|---|---|
| PROJECT NAME:<br><b>MEJORAS OFICINAS TRABAJO SOCIAL Y FAMILIA</b> | PROJECT LOCATION:<br><b>PISO # 2 C.J. ABONITO, PUERTO RICO</b> | DRAWING DESCRIPTION:<br><b>NOTAS &amp; DETALLES</b> | PROJECT NO.: <b>ENB0-2024</b><br>PROJECT DATE: _____<br>CHECKED BY: <b>J. Carrion</b><br>DRAWN BY: <b>M. Pezalla</b><br>DATE: _____<br>FILE NAME: <b>AS SHOWN</b> |
| PROJECT NO.: <b>A-3</b>   |  |   | DRAWING SCALE: <b>AS SHOWN</b>  |