

ÁREA DE INSULACIÓN DE SONIDO
 ESCALA: 3/8"=1'-0"

 **ÁREA A SER INSULADA**

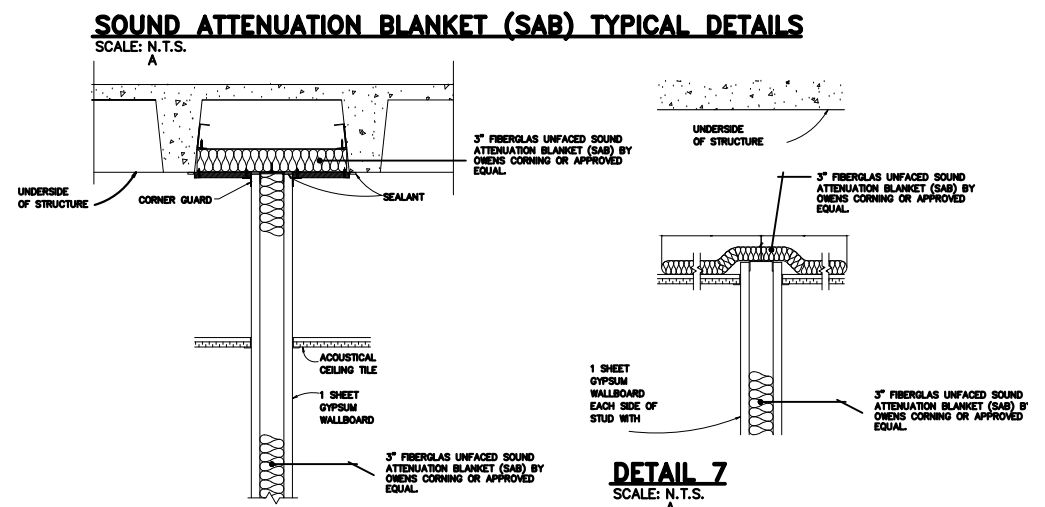

DETAIL 6
 SCALE: N.T.S.
 NOTE: THIS DETAIL#6 APPLIES TO CORRIDOR GYPSUM WALLS, ACCORDING TO REFLECTED CEILING PLANS

DETAIL 7
 SCALE: N.T.S.
 NOTE: APPLY THIS DETAIL#7 TO GYPSUM WALLS BETWEEN OFFICES, ACCORDING TO REFLECTED CEILING PLANS

IMPORTANT NOTE:
 TREATED SOLID WOOD BLOCKING WILL BE INSTALLED INSIDE WALL CAVITIES, SECURELY ANCHORED TO METAL STUD FRAME, FOR SUPPORT AND ANCHORING OF SANITARY FIXTURES, BATHROOM ACCESSORIES, BREAKROOM CABINET, DOOR & WINDOWS FRAMES, WATER COOLERS, TIME CLOCKS AND ANY OTHER EQUIPMENT TO BE INSTALLED AS PART OF THIS CONTRACT, ON GYPSUM BOARD WALL

REVISIONS	
NO.	DESCRIPTION

TRIBUNAL GENERAL DE JUSTICIA
 OFICINA DE ADMINISTRACION DE LOS TRIBUNALES
 DIRECTORIA DE ADMINISTRACION
 OFICINA DE ADMINISTRACION Y CONSERVACION DE LOCALES

APPROVED BY: _____ APPROVED DATE: _____

PROJECT NAME: OAT - PISO GROUND - PROPIEDAD	GERENTE DE PROYECTO: OSCAR HERNANDEZ
PROJECT LOCATION: OFICINA DE ADMINISTRACION DE TRIBUNALES	CHECKED BY: ING. DANIEL PAJILLA
DATE OF DESIGN: ÁREAS DE INSULACIÓN DE SONIDO	DRAWING BY: PETER RUBI
PROJECT DATE: SEPT 2024	PRINTING DATE: SEPT 2024
SHEET NO.: 5	FILE NAME:
OF: 12	DRAWING SCALE: 3/8"=1'-0"