

CISTERN PLAN

SCALE: 1/4"=1'-0"

NOTE:
FOR EXACT CISTERN DIMENSION AND LOCATION, REFER TO STRUCTURAL AND ARCHITECTURAL PLANS.

INTERIOR CISTERN WITH TWO COATS OF WATER PROOFING TREATMENT EQUAL OR SIMILAR TO SIKATOP 14.4 TO BE APPLIED ON ALL INTERIOR SURFACES OF CISTERN STRICTLY ACCORDING TO MANUFACTURER, SEE ARC. DWG.

EXTERIOR SIDE & BOTTOM OF CISTERN WITH POLYETHYLENE 0.006 FILM ON WELL COMPACTED FILL AS PER SUBSOIL REPORT REQUIREMENT, SEE ARCH. DWG.

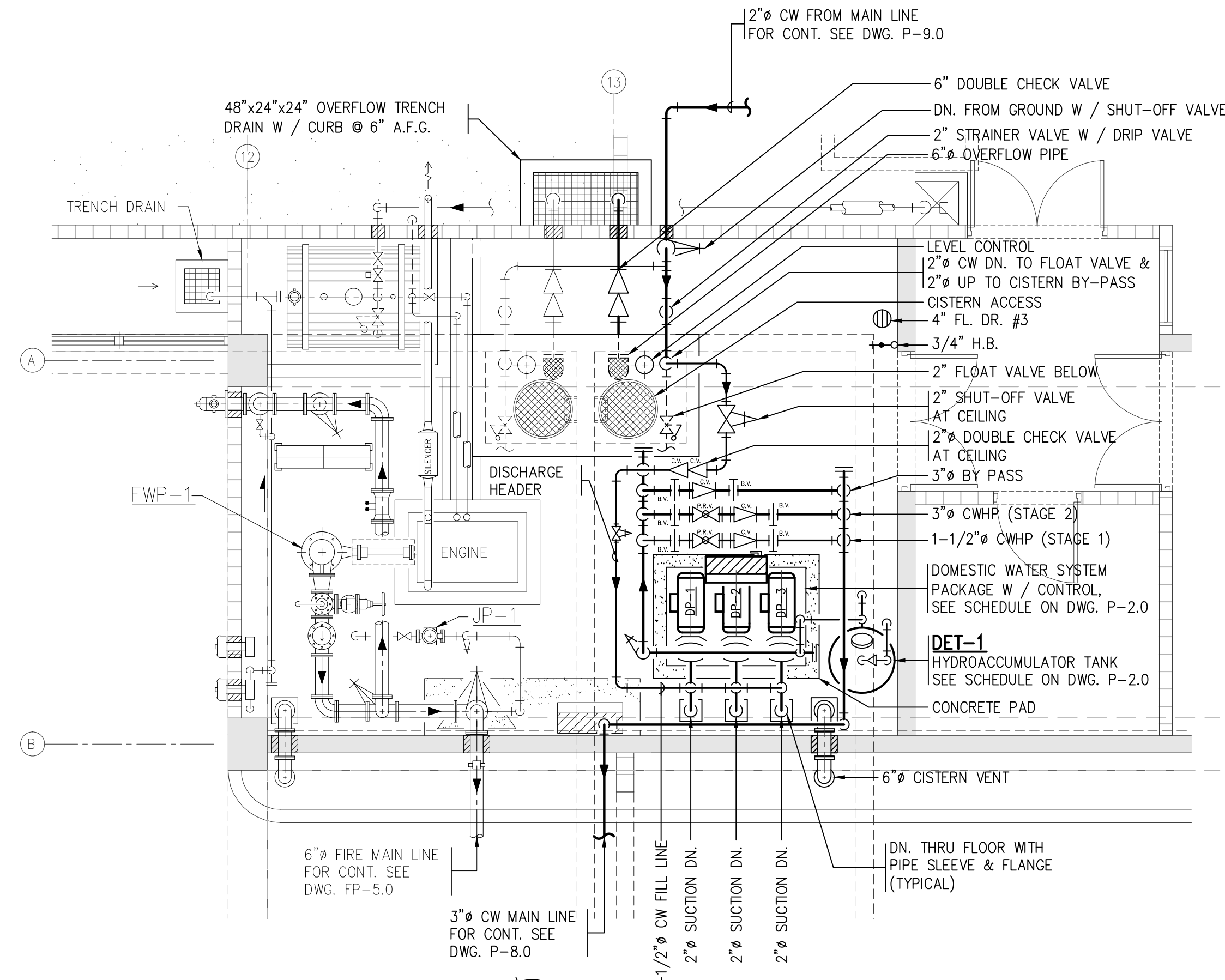

PUMP ROOM

SCALE: 1/4"=1'-0"

DOMESTIC SYSTEM CISTERN CALCULATION

- I. **DOMESTIC CISTERN**
45 UNITS x 300 GALLONS PER UNIT = 13,500 GALLONS / DAY.
- II. **REQUIRED CISTERN CAPACITY**
13,500 GALLONS PER DAY x 1/2 DAY CONSUMPTION = 6,750 GALLONS MINIMUM.
- III. **CAPACITY PROVIDED**
CISTERN = 71'-6" x 10'-0" = 715 SQ. FT. (AREA)
715 SQ. FT. x 5'-0" WATER HIGH + 2'-0" AIR CHAMBER = 3,575 CF WATER VOLUME x 7.48 GALLONS / CF = 26,740 GALLONS TOTAL CAPACITY (2 DAYS CAP.)

AAA BILLING METHOD

= ALTERNATIVE "A"

VOLUME COMPLIES WITH A.A.A. MINIMUM REQUIREMENTS.

LEGEND:

- CW COLD WATER
- HB HOSE BIBB
- FHC FIRE HOSE CABINET
- SAN. SANITARY
- FL. DR. FLOOR DRAIN
- SS STORM SEWER
- CLG. CEILING
- FP FIRE PUMP
- JP JOCKEY PUMP
- DP DOMESTIC PUMP
- SP SUMP PUMP
- BHP BRAKE HORSE POWER
- HP HORSE POWER
- GPM GALLONS PER MINUTE
- TYP. TYPICAL
- DN. DOWN
- RL RAIN LEADER
- ST SANITARY STACK
- RD ROOF DRAIN
- VST VENTILATION STACK CLEAN OUT PLUG
- COP CLEAN OUT PLUG
- SR SEDIMENT REMOVER UNIT
- UV ULTRA VIOLET UNIT
- CCV CISTERN CONTROL VALVE
- CWLP CISTERN WATER LEVEL CONTROL
- AFF ABOVE FINISH FLOOR
- BFP BACK FLOW PREVENTER
- BV BUTTERFLY VALVE
- CV CHECK VALVE
- PRV PRESSURE REDUCING VALVE
- FV FLOAT VALVE

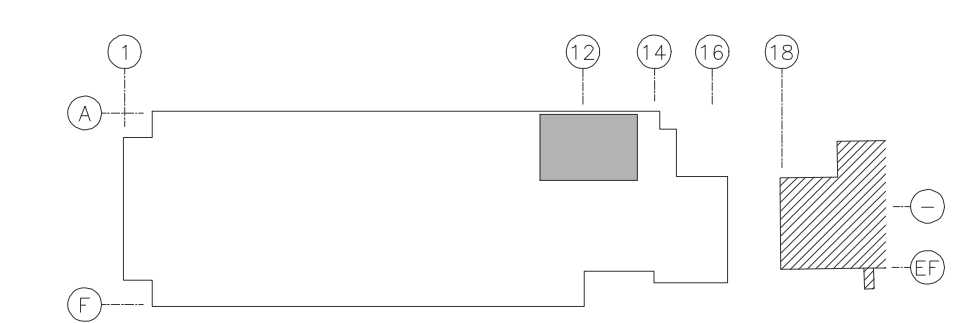
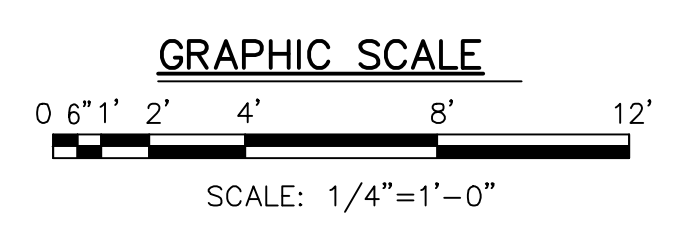
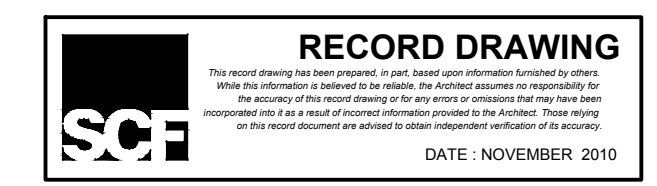

KEY PLAN
NOT TO SCALE

CONSTRUCTION SET
APRIL 18, 2008

JLCA
JUAN L. CARDELL ASSOCIATES
CONSULTING ENGINEERS
1330 Highway 200, San Juan, P.R. 00925-5144
P.R. REG. 2075 / 281-6031 T. 784-9979 F.
www.jlca.com

REVISIONS

NO.	DATE	DESCRIPTION

TRIBUNAL SUPREMO DE PUERTO RICO
SAN JUAN PUERTO RICO

ARCHITECTS
SPACE PLANNERS
INTERIOR ARCHITECTS

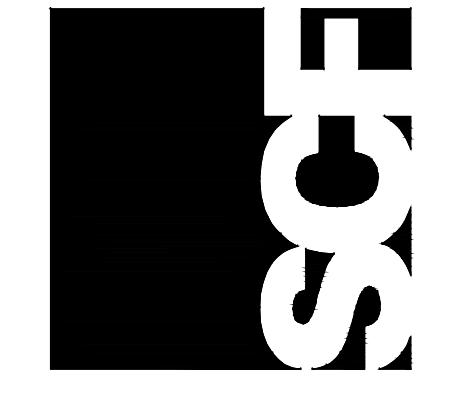

P-3.0

13, 2nd Street, Metro Office Park
 Guaynabo, P.R. 00988-1712
 PLUMBING
 PUMP ROOM AND CISTERN PLAN

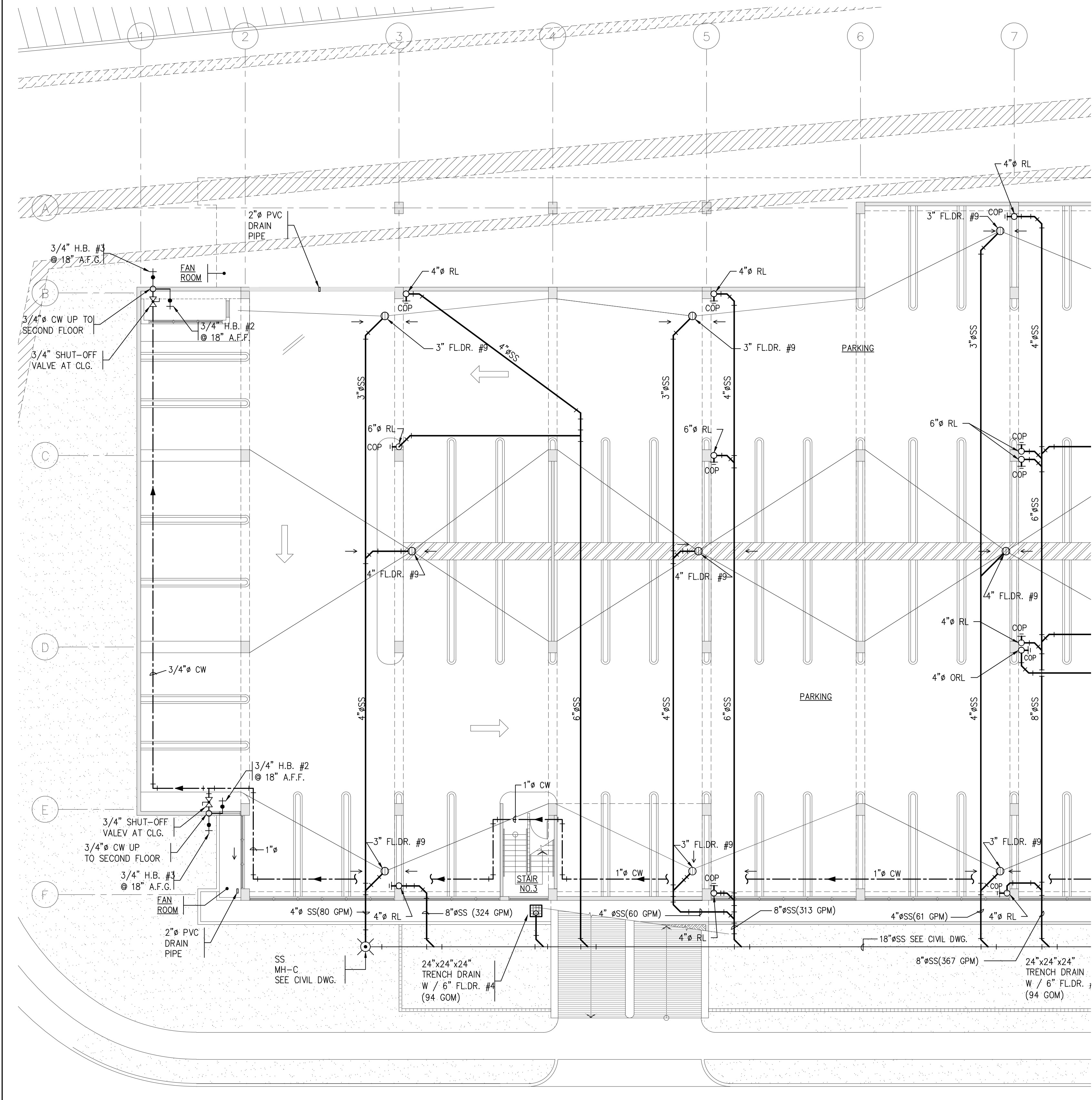

FIRST FLOOR PLAN
SCALE: 3/32"=1'-0"

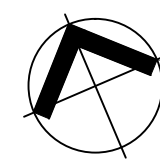

file number: 2006-02-687
drawing name: BTSPR-P-8.0
drawing by: R. MELENDEZ
last drawing date: FEB. 24, 2009

CONSTRUCTION SET
APRIL 18, 2008

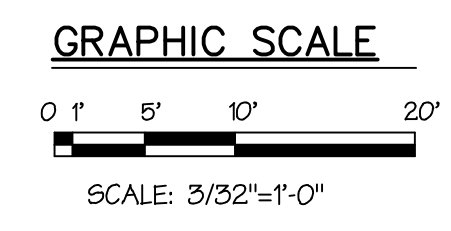

RECORD DRAWING
This record drawing has been prepared in accordance with the provisions of the Act of August 8, 1929, P.R. 174, which amended the Act of August 14, 1917, P.R. 102, which amended the Act of August 14, 1917, P.R. 102, which amended the Act of August 14, 1917, P.R. 102. This drawing is the result of professional information provided to the Architect. These markings are for the record and are not to be used for construction purposes without the consent of the Architect.
DATE: NOVEMBER 2010

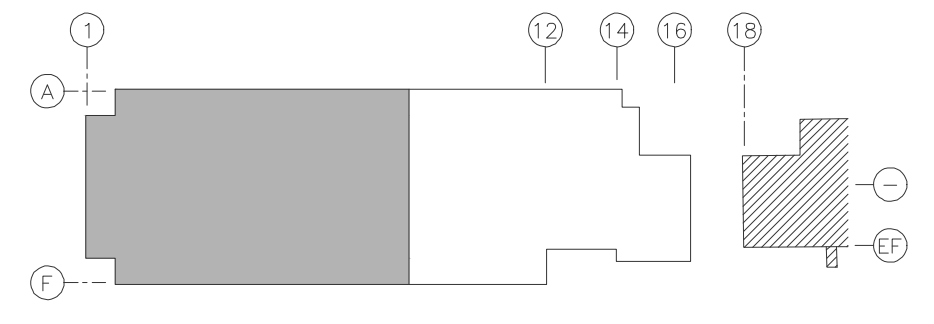

KEY PLAN
NOT TO SCALE

JLC
JUAN L. CARDET ASSOCIATES
CORPORATE ENGINEERS, ARCHITECTS & ENGINEERS
1000 ROUTE 100, SUITE 200, SAN JUAN, P.R. 00927-3064
TEL: 786.2375 / 281.6311 F: 784.497975 F
jcardet@jlc.com

REVISIONS
NO. DATE

TRIBUNAL SUPREMO DE PUERTO RICO
SAN JUAN, PUERTO RICO

ARCHITECTS
SPACE PLANNERS
INTERIOR ARCHITECTS

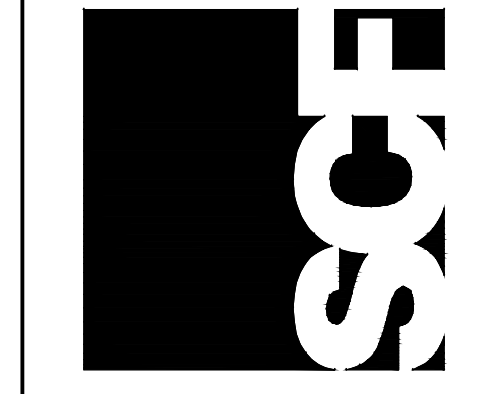

P-8.0

THE ARCHITECTS AND ENGINEERS ASSOCIATION OF PUERTO RICO, INC. (A.E.A.P.R.) IS THE PROFESSIONAL SOCIETY OF THE ARCHITECTS, ENGINEERS, PLANNERS AND DESIGNERS OF PUERTO RICO. A.E.A.P.R. IS A NON-PROFIT CORPORATION INCORPORATED UNDER THE LAWS OF PUERTO RICO. THE ARCHITECTS AND ENGINEERS ASSOCIATION OF PUERTO RICO, INC. IS A MEMBER OF THE INTERNATIONAL ASSOCIATION OF ENGINEERS AND ARCHITECTS (IAEA).

PLUMBING
PARTIAL FIRST FLOOR PLAN

13 2nd Street, Metro Office Park
Guaynabo, P.R. 00986-1712

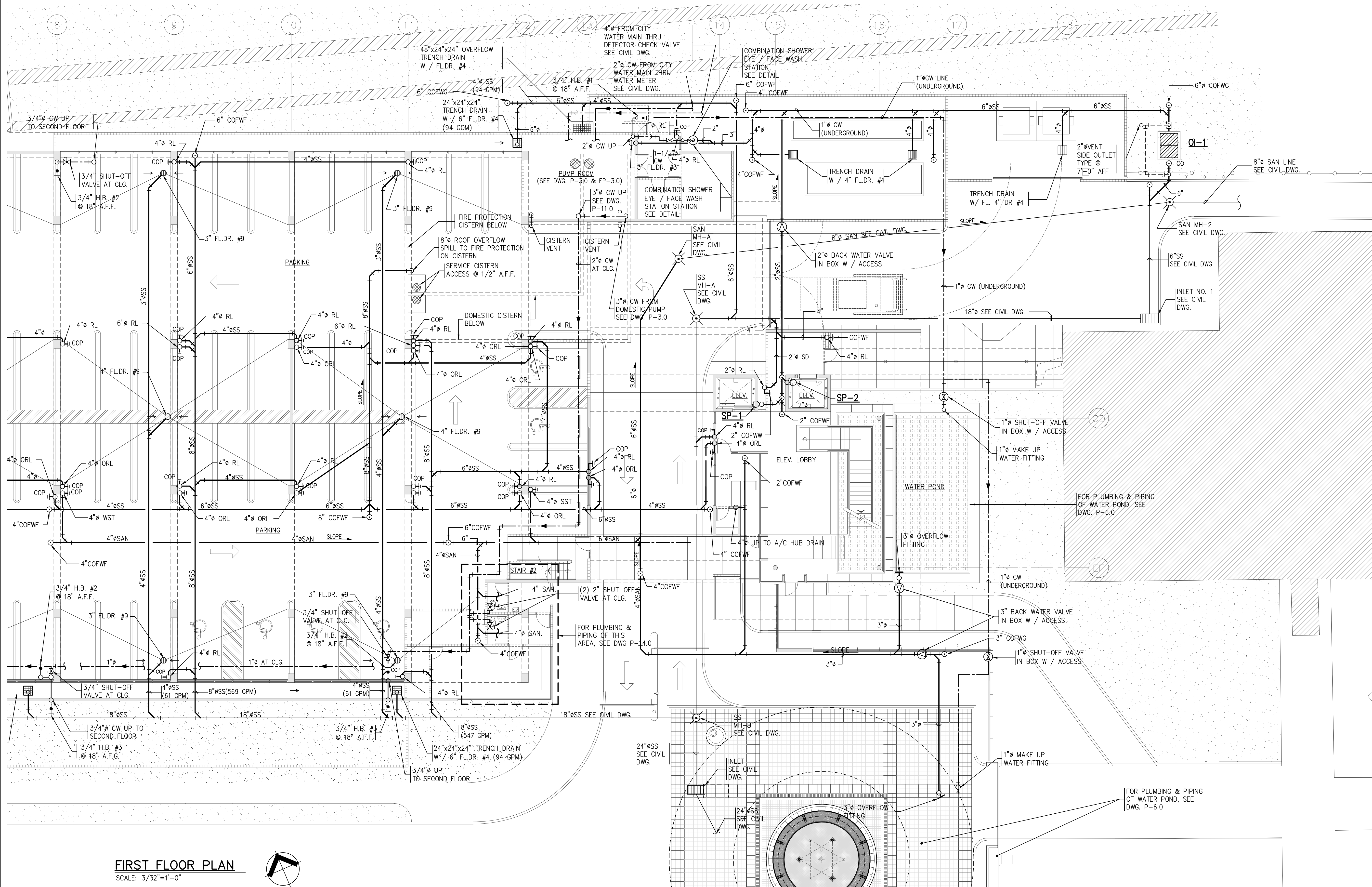

FIRST FLOOR PLAN
SCALE: 3/32"=1'-0"

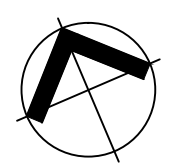

file number: 2006-02-687
drawing name: BTSPR-P-9.0
drawing by: R. MELENDEZ
last drawing date: FEB. 24, 2009

CONSTRUCTION SET
APRIL 18, 2008

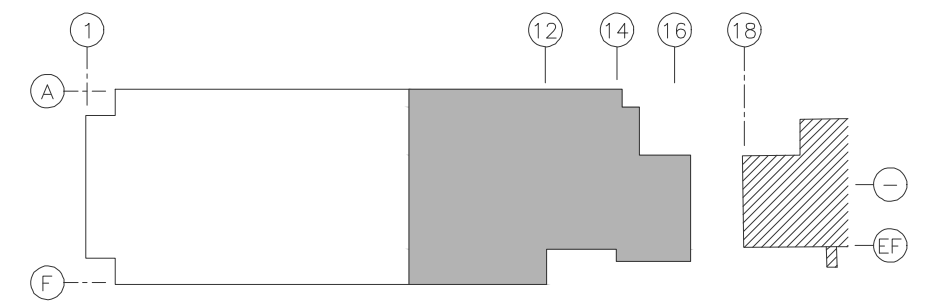
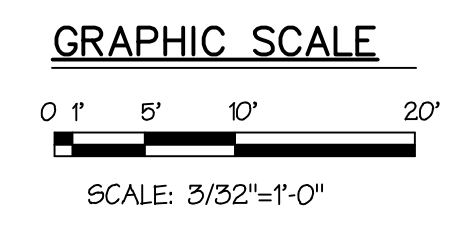

KEY PLAN
NOT TO SCALE

RECORD DRAWING
DATE: NOVEMBER 2010

JLCA
JUAN L. CARDET ASSOCIATES
CORPORATE ARCHITECTS
1330 Highway 100, Suite 200, San Juan, P.R. 00927-5814
TEL: 786.235.7280 FAX: 786.493.9147
www.jlca.com

REVISIONS

NO.	DATE	DESCRIPTION

TRIBUNAL SUPREMO DE PUERTO RICO
SAN JUAN PUERTO RICO

ARCHITECTS
SPACE PLANNERS
INTERIOR ARCHITECTS

P-9.0

PLUMBING
PARTIAL FIRST FLOOR PLAN

13 2nd Street, Metro Office Park
Guaynabo, P.R. 00988-1712

SCF

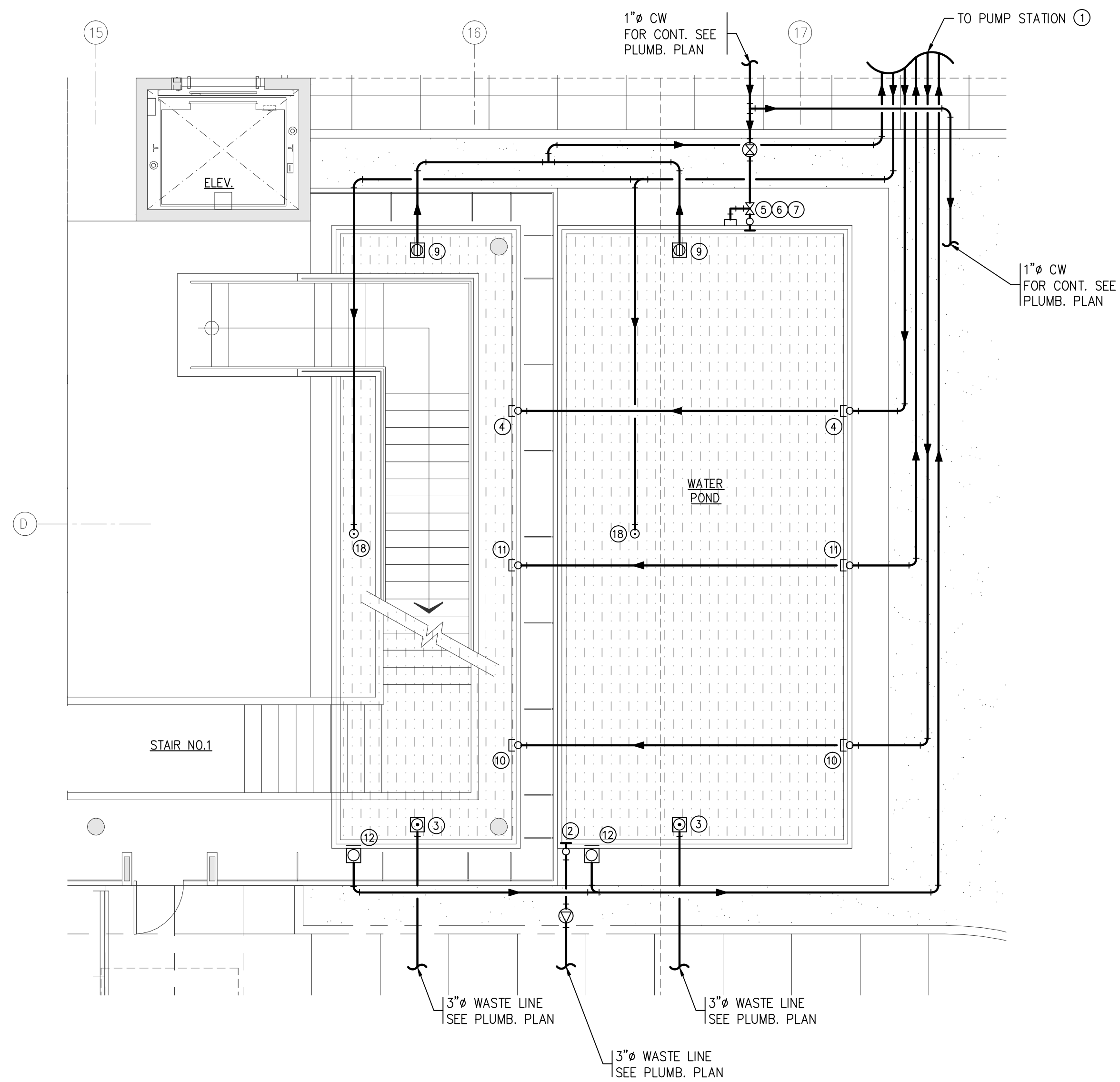

WATER POND PLAN
SCALE: 3/16"=1'-0"

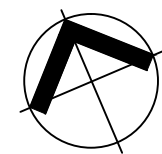

NOTES:

- ① SEE LEGEND, NOTES AND EQUIPMENT SCHEDULE ON DWG. P-7.0.
- ② QUANTITIES FOR OVERFLOW, FLOOR DRAINS, INLET FITTINGS, LEVEL SENSOR, VACUUM FITTING, SKIMMER LAMP, RING FITTING, PUMP, FILTER AND ANY OTHER EQUIPMENT AND / OR MATERIAL SHOWN ON THIS PLAN, SCHEDULE AND DIAGRAMS ARE FOR REFERENCE ONLY. IT SHALL BE RESPONSIBILITY OF MECHANICAL CONTRACTOR AND WATER POND / POOL CONTRACTOR TO DETERMINE FROM DRAWING THE EXACT PIPE SIZE, FIXTURES AND FITTING SIZES AND NUMBER OF UNITS.
- ③ SEE WATER POND GENERAL NOTE ON DWG. P-7.0 AND GENERAL SPECS. FOR ADDITIONAL INFORMATION.

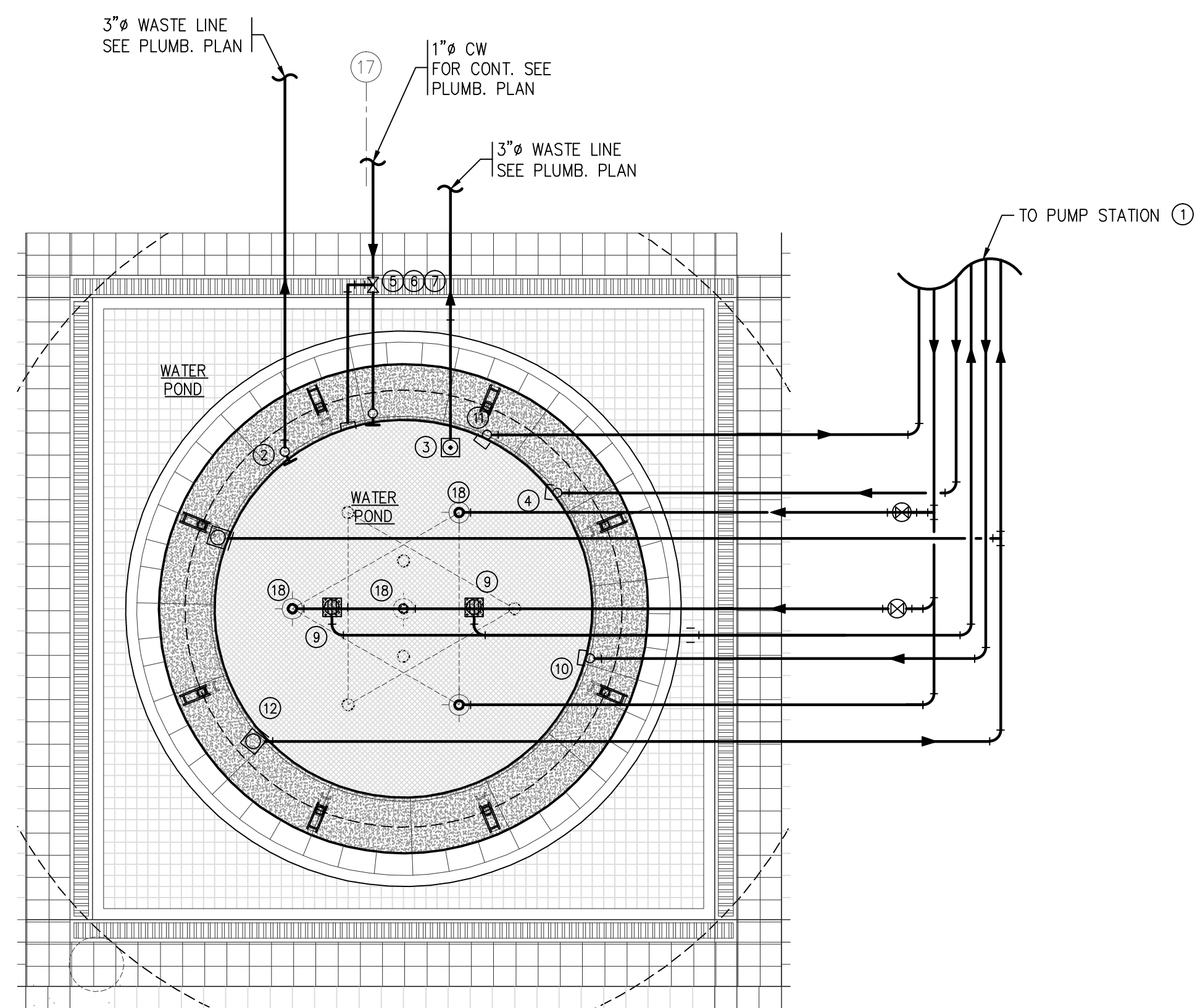

WATER POND PLAN
SCALE: 3/16"=1'-0"

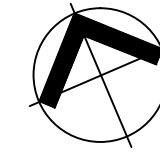

RECORD DRAWING
SCF
DATE: NOVEMBER 2010

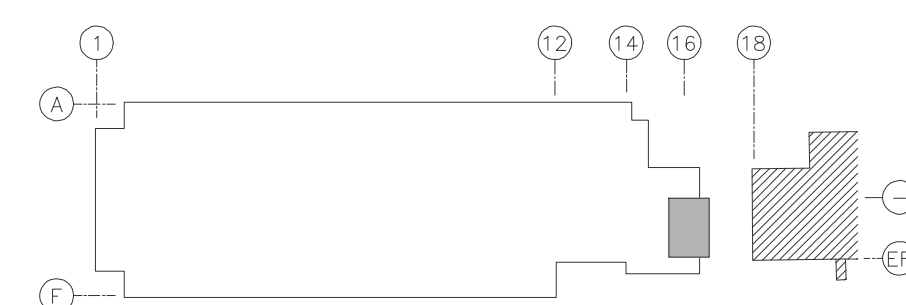

KEY PLAN
NOT TO SCALE

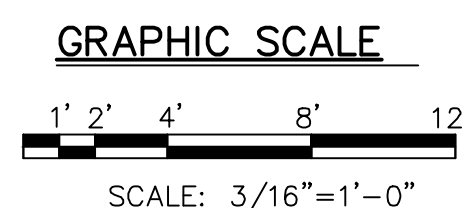

CONSTRUCTION SET
APRIL 18, 2008

file number: 2006-02-687
drawing name: BTSPR-P-6.0
drawing by: R. MELENDEZ
last drawing date: FEB. 24, 2009

JLCA
JUAN L. CARDET ASSOCIATES
CONSULTING ENGINEERS
1000 Highway 100, Suite 200, San Juan, P.R. 00925-5814
P.R. No. 2275 / 281-6231 F. 754-8979 F.
jcardet@jca.com

REVISIONS
NO. DATE

ARCHITECTS
SPACE PLANNERS
INTERIOR ARCHITECTS

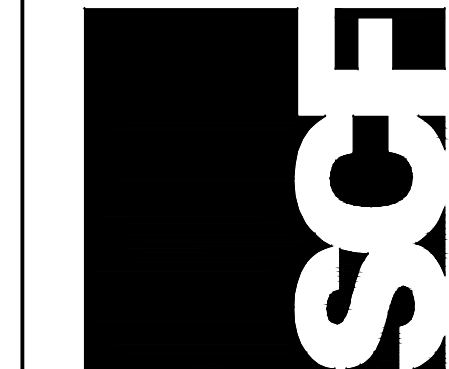

P-6.0

TRIBUNAL SUPREMO DE PUERTO RICO
SAN JUAN PUERTO RICO

PLUMBING
WATER POND PLAN & DETAILS

13, 2nd Street, Metro Office Park
Guaynabo, P.R. 00988-1712

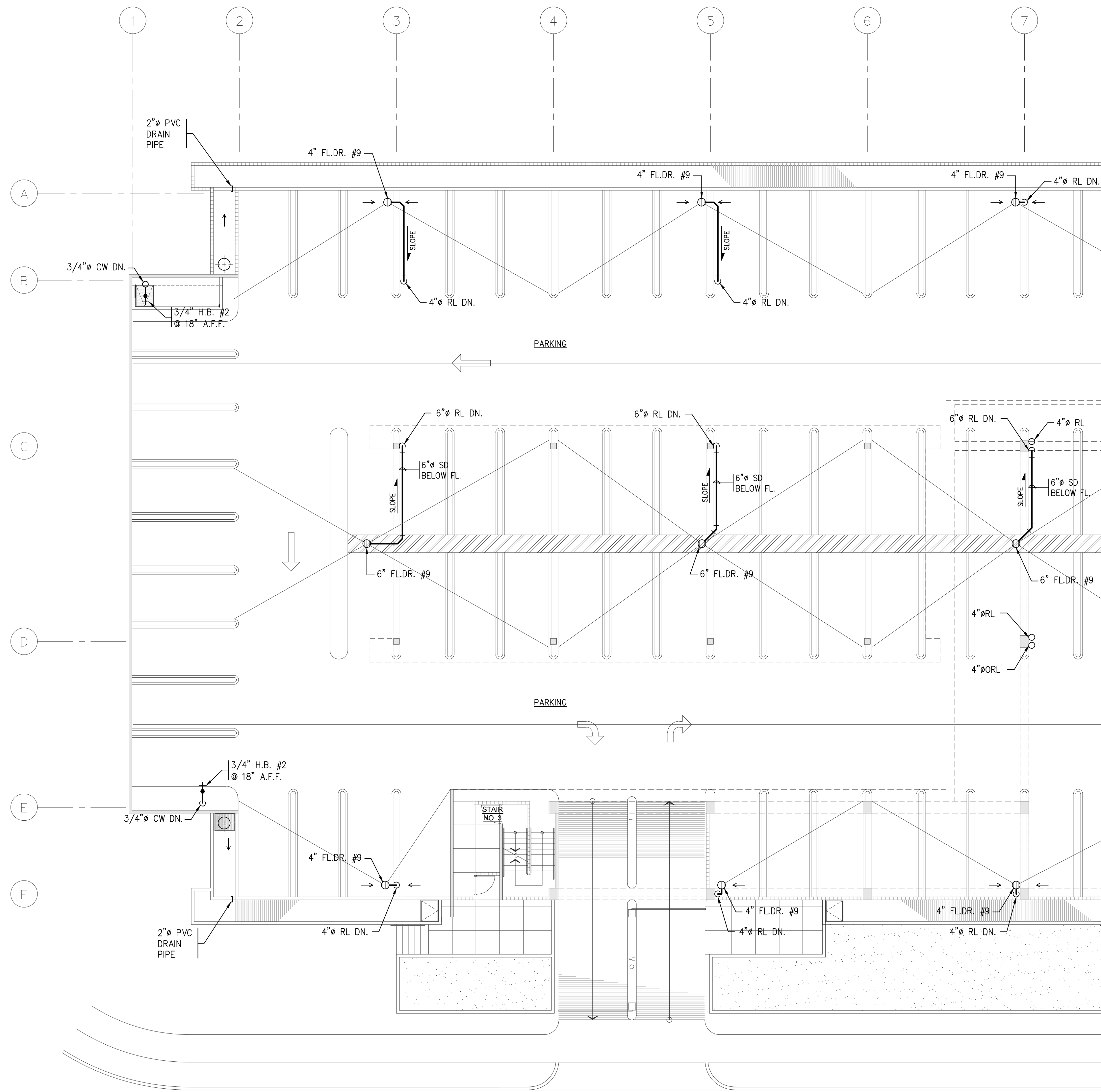

SECOND FLOOR PLAN
SCALE: 3/32"=1'-0"

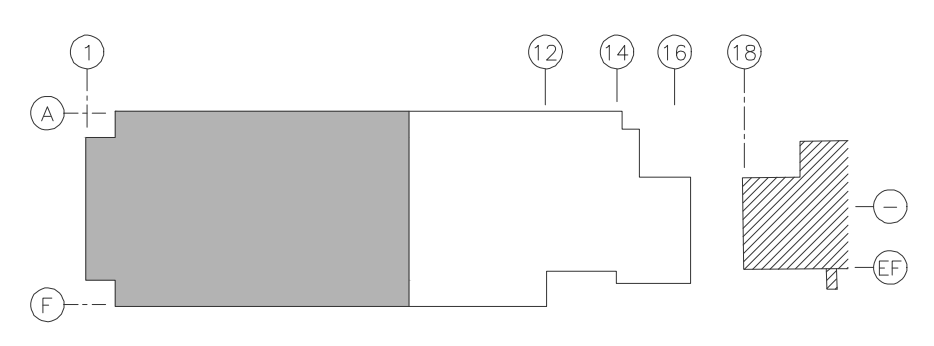
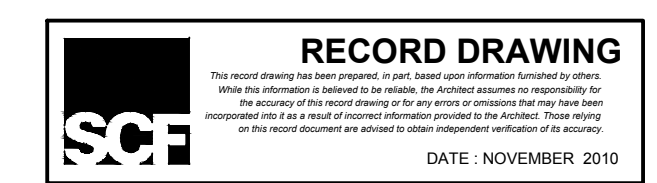
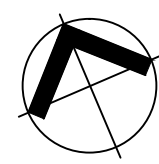

KEY PLAN
NOT TO SCALE

CONSTRUCTION SET
APRIL 18, 2008

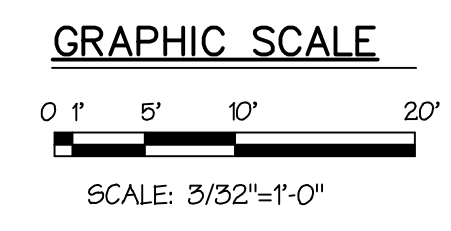

file number: 2006-02-687
drawing name: BTSPR-P-10.0
drawing by: R. MELENDEZ
last drawing date: FEB. 24, 2009

JLCA
JUAN L. CARDET ASSOCIATES
CORPORATE DESIGN SERVICES
1001 N. UNIVERSITY BLVD., SUITE 1000, SAN JUAN, P.R. 00907-5014
TEL: 786.237.7281 FAX: 786.493.9791

REVISIONS
NO. DATE

TRIBUNAL SUPREMO DE PUERTO RICO
SAN JUAN, PUERTO RICO

ARCHITECTS
SPACE PLANNERS
INTERIOR ARCHITECTS

13 2nd Street, Metro Office Park
Guaynabo, P.R. 00988-1712

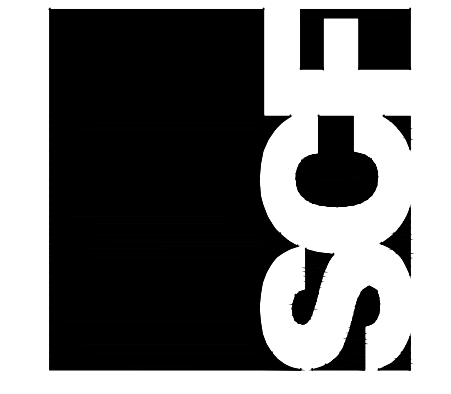

P-10.0

PLUMBING
PARTIAL SECOND FLOOR PLAN

THIS DRAWING AND ALL DOCUMENTS HERETO ATTACHED ARE THE PROPERTY OF THE ARCHITECT OR ARCHITECTS. IT IS TO BE USED ONLY FOR THE PROJECT AND SITE SPECIFICALLY IDENTIFIED HEREON. ANY REUSE, REPRODUCTION, OR TRANSMISSION OF THIS DRAWING OR ANY PART THEREOF WITHOUT THE WRITTEN PERMISSION OF THE ARCHITECT OR ARCHITECTS IS STRICTLY PROHIBITED. THE ARCHITECT OR ARCHITECTS SHALL BE RESPONSIBLE FOR THE ACCURACY AND COMPLETENESS OF THIS DRAWING.

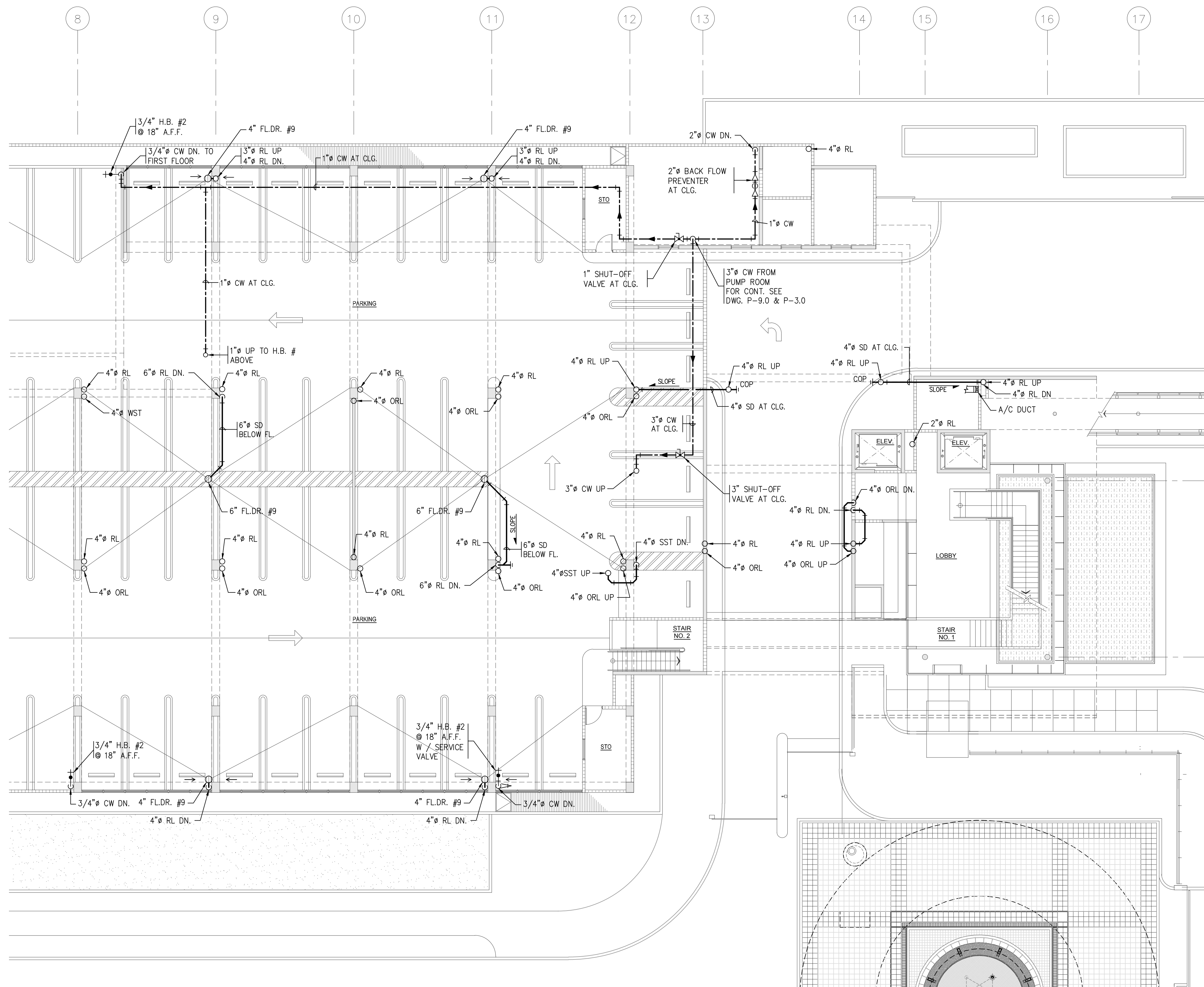

SECOND FLOOR PLAN
 SCALE: 3/32"=1'-0"

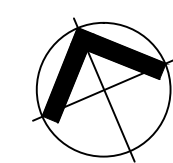

CONSTRUCTION SET
 APRIL 18, 2008

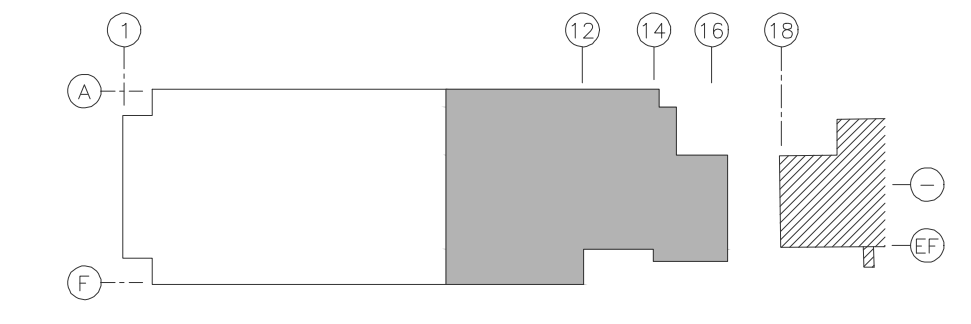
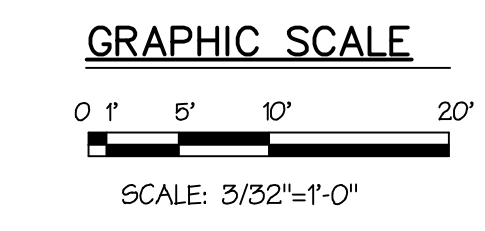

KEY PLAN
 NOT TO SCALE

P-11.0

TRIBUNAL SUPREMO DE PUERTO RICO
 SAN JUAN PUERTO RICO

ARCHITECTS
SPACE PLANNERS
INTERIOR ARCHITECTS

13 2nd Street, Metro Office Park
 Guaynabo, P.R. 00988-1712

PLUMBING
PARTIAL SECOND FLOOR PLAN

REVISIONS
 NO. DATE

NO.	DATE

JLCA
JUAN L. CADET ASSOCIATES
 CONSULTING ENGINEERS
 2501 TRUJILLO BLVD., SUITE 202, SAN JUAN, P.R. 00927-5814
 TEL: 786.2375 / 28.6931 F: 784.6979 F
 www.jlca.com

THE ENGINEER AND ARCHITECT ON THE PROPERTY OF THE OFFICE OF SUPERINTENDENCY OF THE OFFICE OF SUPERINTENDENCY OF INFRASTRUCTURE DEVELOPMENT, DOCUMENT AND WORKING DRAWINGS SHALL BE RESPONSIBLE FOR THE ACCURACY OF THE INFORMATION CONTAINED HEREIN. THE CONTRACTOR SHALL BE RESPONSIBLE FOR THE ACCURACY OF THE INFORMATION CONTAINED HEREIN. THE CONTRACTOR SHALL BE RESPONSIBLE FOR THE ACCURACY OF THE INFORMATION CONTAINED HEREIN. THE CONTRACTOR SHALL BE RESPONSIBLE FOR THE ACCURACY OF THE INFORMATION CONTAINED HEREIN.

file number: 2006-02-687
 drawing name: BTSPR-P-11.0
 drawing by: R. MELENDEZ
 last drawing date: FEB. 24, 2009

4 5 6 7 8 9 10 11 12 13 14 15 16 17

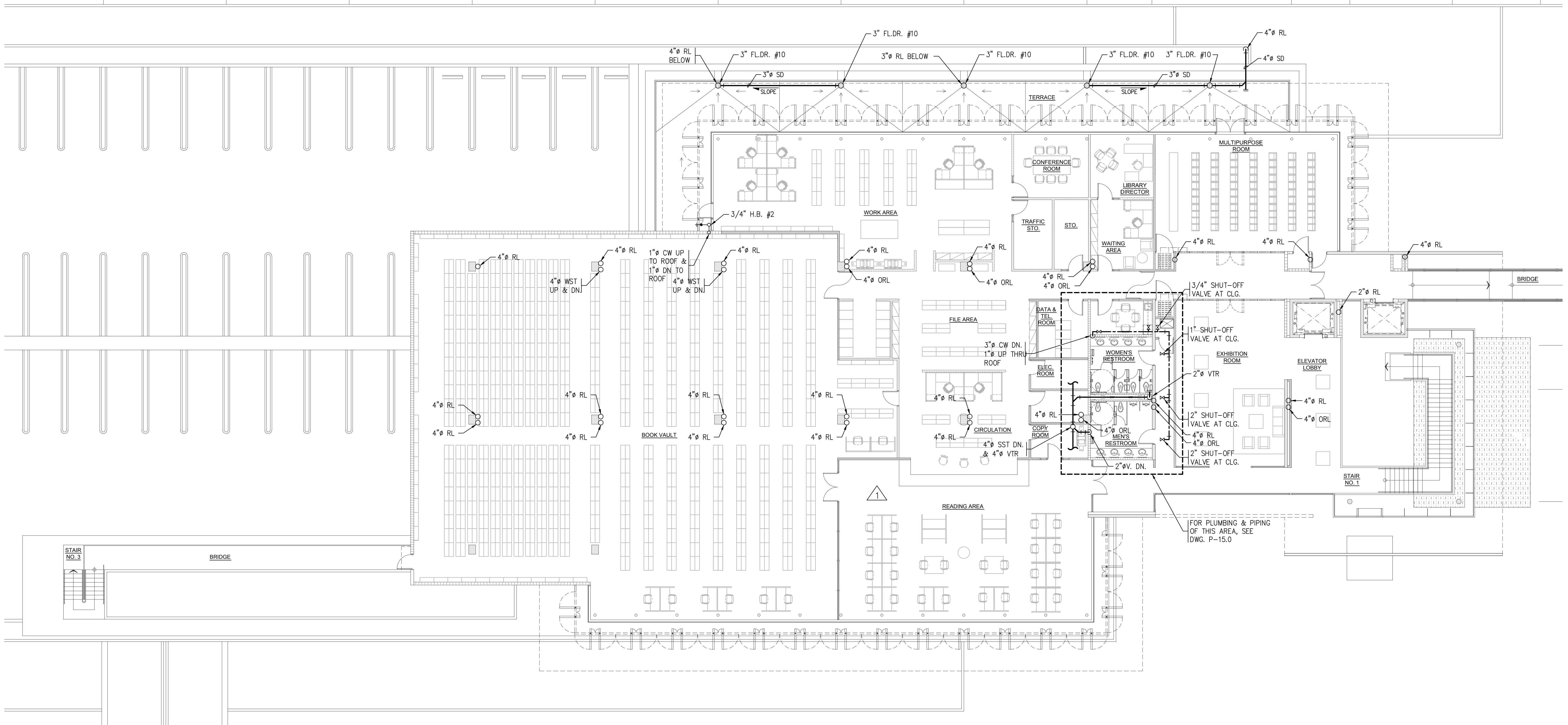

THIRD FLOOR PLAN
SCALE: 3/32"=1'-0"

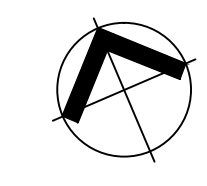

RECORD DRAWING
DATE: NOVEMBER 2010

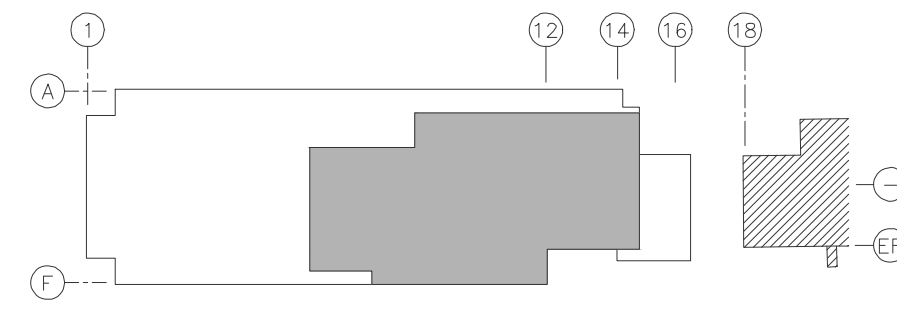
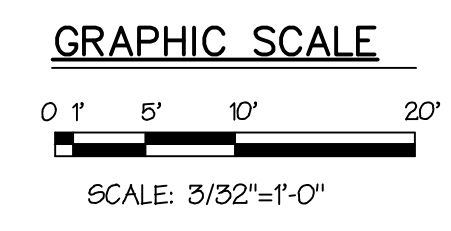

KEY PLAN
NOT TO SCALE

CONSTRUCTION SET
APRIL 18, 2008

file number: 2006-02-687
drawing name: BTSPR-P-12.0
drawing by: R. MELENDEZ
last drawing date: FEB. 24, 2009

JLCA
JUAN L. CARDET ASSOCIATES
CONSULTING ENGINEERS
CORPORATE BUILDING
88 Diego, July 200, San Juan, P.R. 00927-5814
P.R. No. 2275 / 281-6231 / 784-8979 F
jcardet@jca.com

REVISIONS

NO.	DATE

TRIBUNAL SUPREMO DE PUERTO RICO
SAN JUAN, PUERTO RICO

ARCHITECTS
SPACE PLANNERS
INTERIOR ARCHITECTS

13, 2nd Street, Metro Office Park
Guaynabo, P.R. 00988-1712



P-12.0

THIS DRAWING AND ALL INFORMATION CONTAINED HEREIN IS THE PROPERTY OF THE OFFICE OF ENGINEERING, ARCHITECTURE AND INTERIOR DESIGN OF THE UNIVERSITY OF PUERTO RICO. NO PART OF THIS DRAWING OR INFORMATION CONTAINED HEREIN MAY BE REPRODUCED OR TRANSMITTED IN ANY FORM OR BY ANY MEANS, ELECTRONIC OR MECHANICAL, INCLUDING PHOTOCOPYING, RECORDING, OR BY ANY INFORMATION STORAGE AND RETRIEVAL SYSTEM, WITHOUT THE WRITTEN PERMISSION OF THE UNIVERSITY OF PUERTO RICO. APPROVED BY: [Signature] DATE: [Date]

6 7 8 9 10 11 12 13 14 15 16 17 18

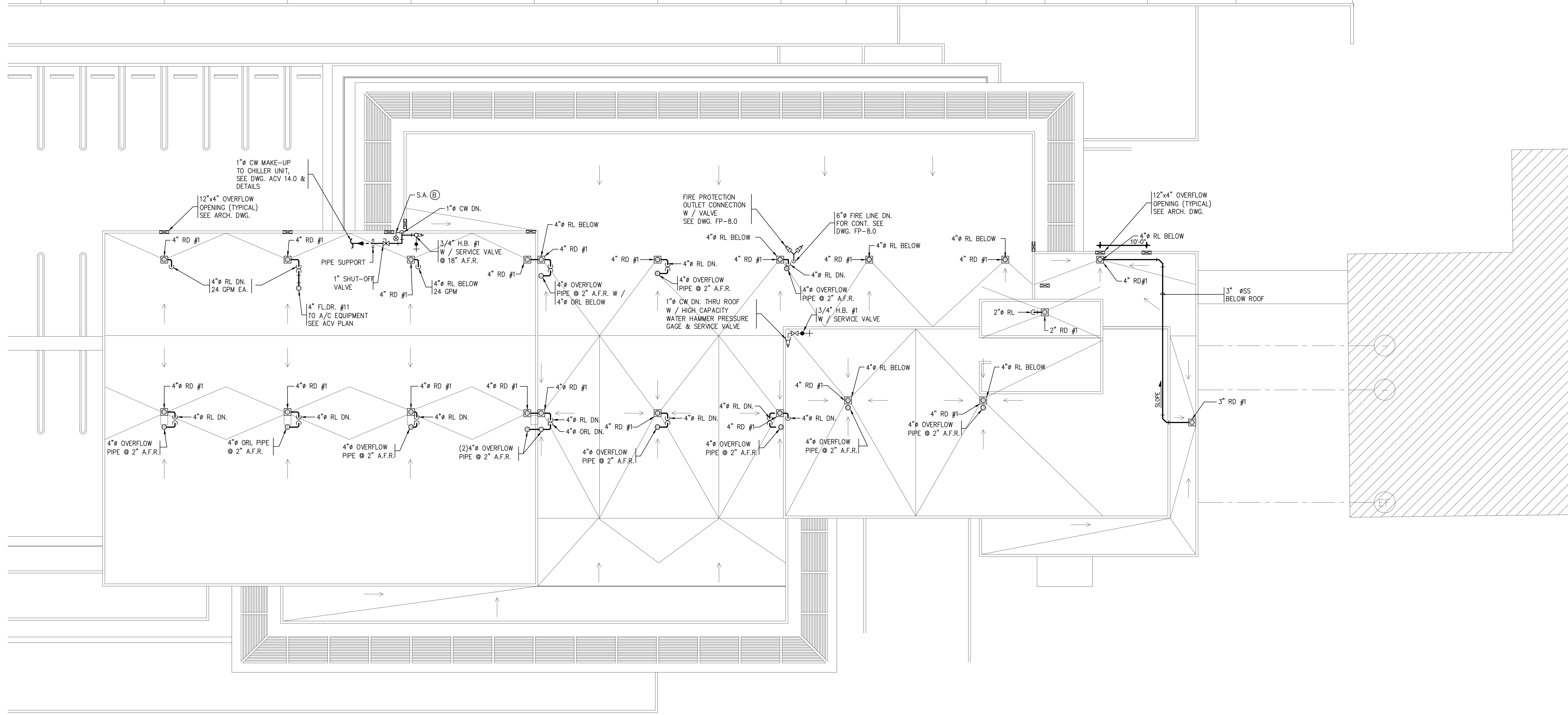

ROOF PLAN
SCALE: 3/32"=1'-0"

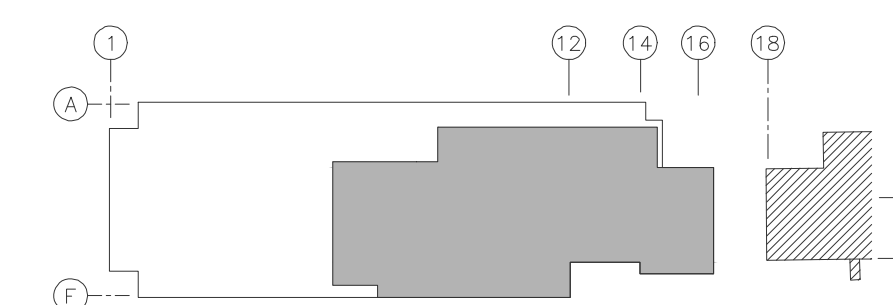
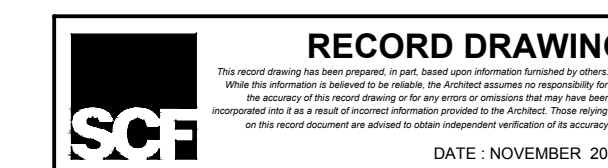
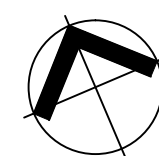

KEY PLAN
NOT TO SCALE

CONSTRUCTION SET
APRIL 18, 2008

GRAPHIC SCALE



SCALE: 3/32"=1'-0"

TRIBUNAL SUPREMO DE PUERTO RICO
SAN JUAN PUERTO RICO

PLUMBING ROOF PLAN

JUAN L. CARDET ASSOCIATES
CONSULTING ENGINEERS
225 W. Congress Ave., Suite 202, San Juan, P.R. 00925-5814
Tel: 786.235.7200 / 786.6831 Fax: 786.4939

REVISIONS

NO.	DATE	DESCRIPTION

ARCHITECTS
SPACE PLANNERS
INTERIOR ARCHITECTS

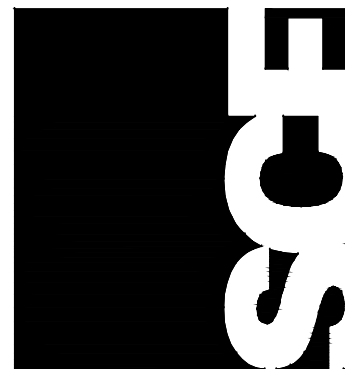

P-13.0

13.2nd Street, Metro Office Park
Guaynabo, P.R. 00988-1712

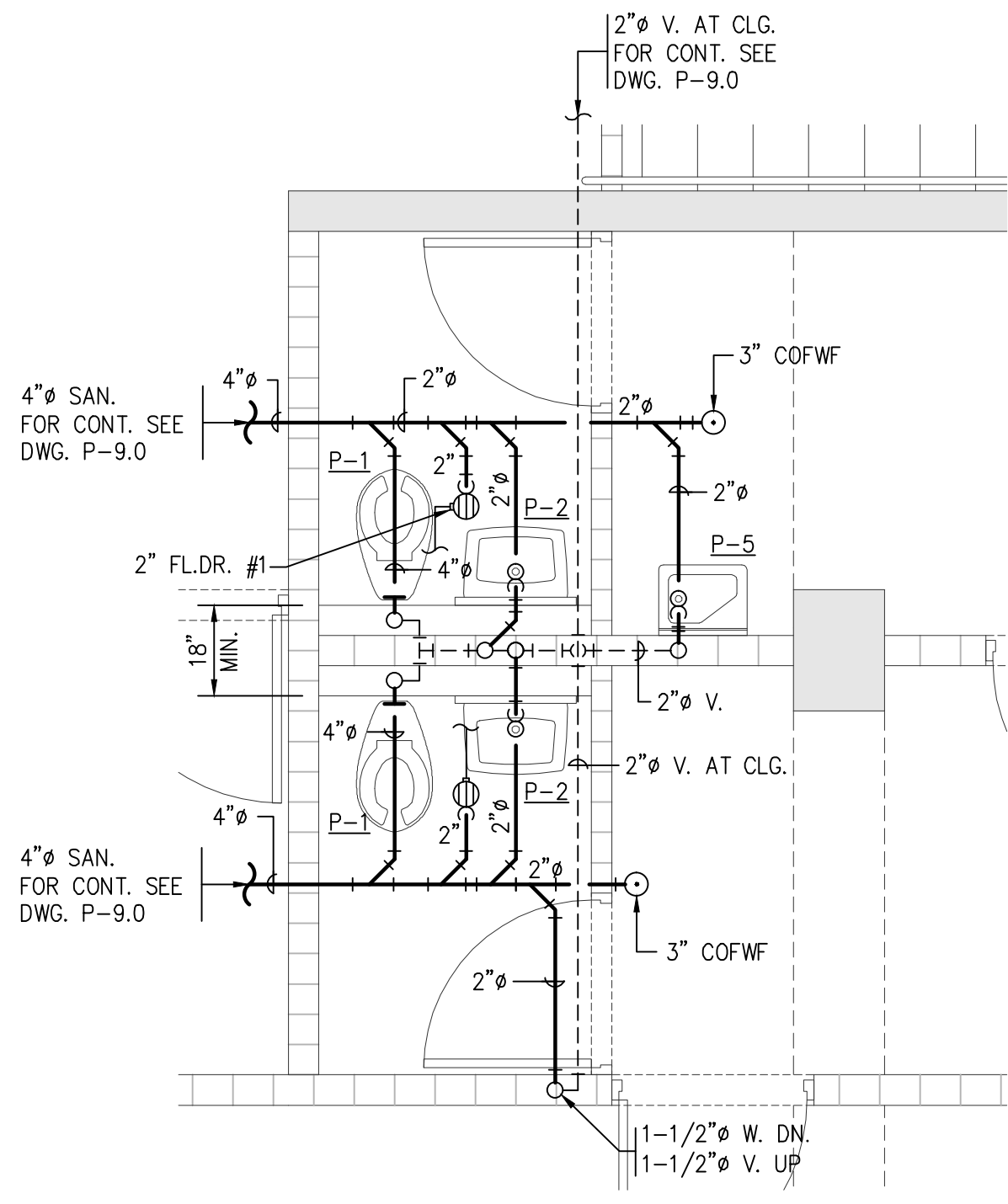

**TOILET ROOM #1 & 2 AT GROUND FLOOR
SANITARY LAYOUT**
SCALE: 3/8"=1'-0"

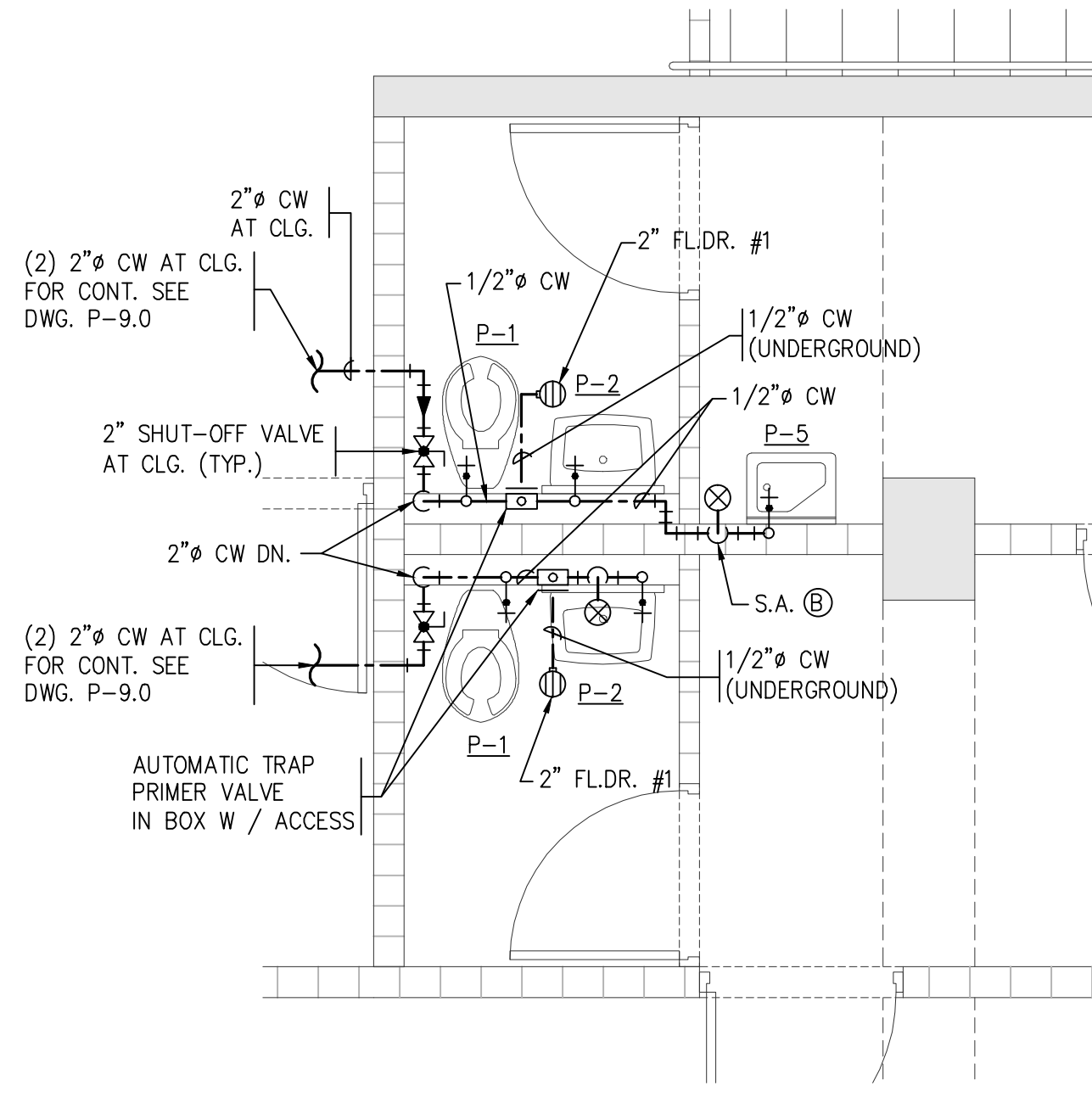
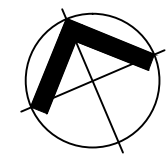

**TOILET ROOM #1 & 2 AT GROUND FLOOR
DOMESTIC WATER LAYOUT**
SCALE: 3/8"=1'-0"

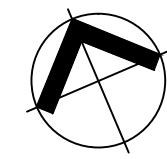

RECORD DRAWING
DATE: NOVEMBER 2010

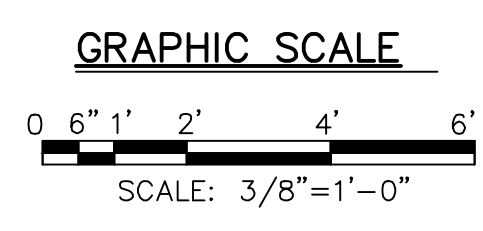
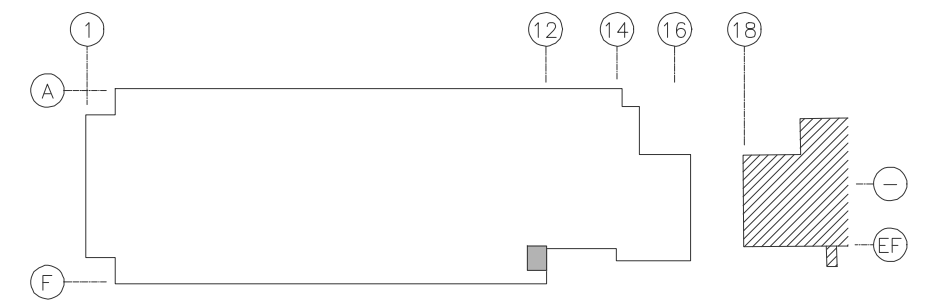

CONSTRUCTION SET
APRIL 18, 2008

KEY PLAN
NOT TO SCALE

file number: 2006-02-687
drawing name: BTSPR-P-14.0
drawing by: R. MELENDEZ
last drawing date: FEB. 24, 2009

JUAN L. CARDET ASSOCIATES
CORPORATE ARCHITECTS
1335 TRINIDAD BLVD., SUITE 202, SAN JUAN, P.R. 00927-2814
TEL: 786.2375 / 281.6231 F: 784.6939 F
jcardet@jca.net

REVISIONS
NO. DATE

TRIBUNAL SUPREMO DE PUERTO RICO
SAN JUAN, PUERTO RICO

ARCHITECTS
SPACE PLANNERS
INTERIOR ARCHITECTS

13. 2nd Street, Metro Office Park
Guaynabo, P.R. 00986-1712

PLUMBING
TOILET BLOW-UP & ISOMETRICS

SCF

P-14.0

SCF

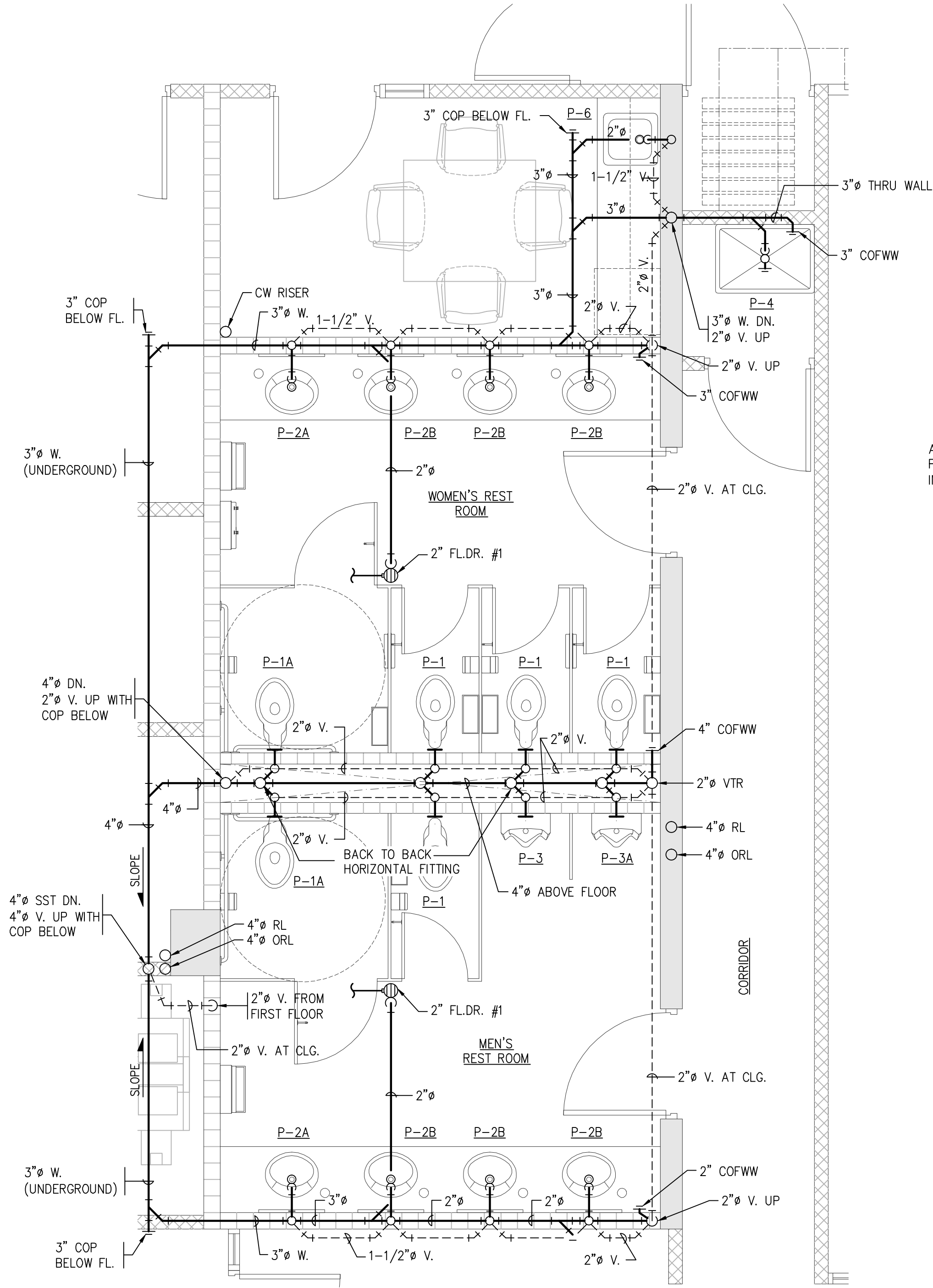

**TOILET ROOM 3 & 4 AT THIRD FLOOR
SANITARY LAYOUT**

SCALE: 3/8"=1'-0"

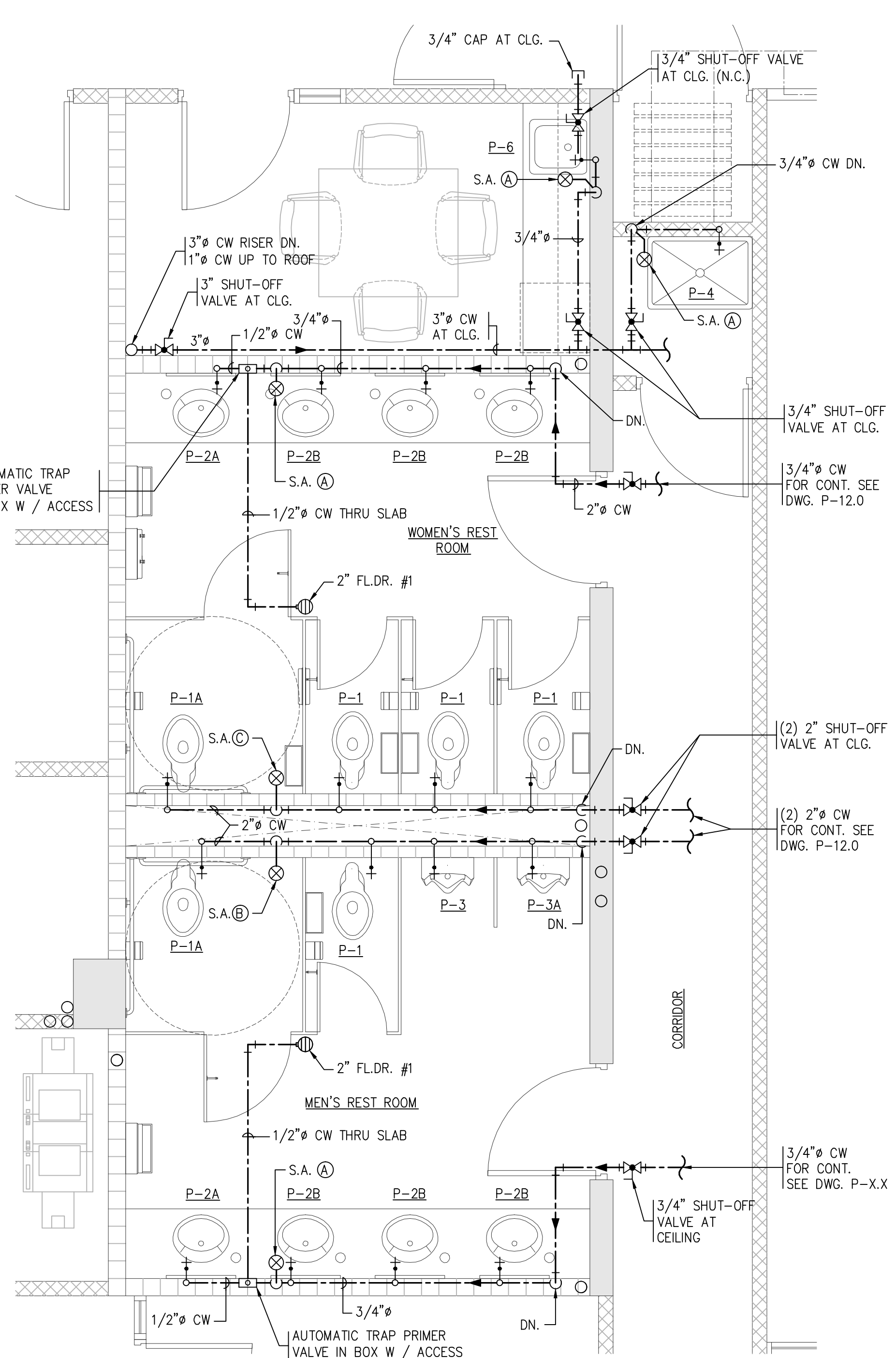
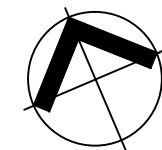

**TOILET ROOM 3 & 4 AT THIRD FLOOR
DOMESTIC WATER LAYOUT**

SCALE: 3/8"=1'-0"

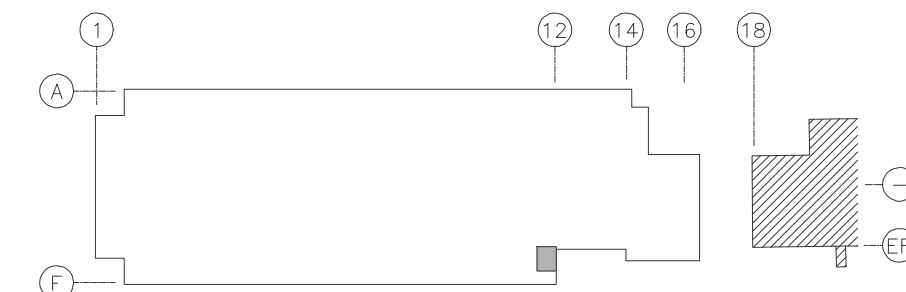
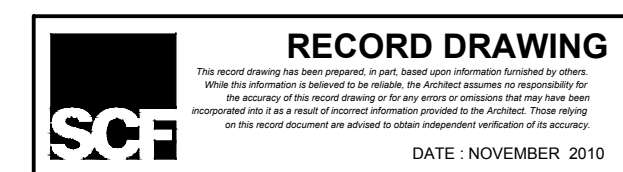
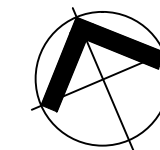

KEY PLAN
NOT TO SCALE

GRAPHIC SCALE



CONSTRUCTION SET
APRIL 18, 2008

**TRIBUNAL SUPREMO DE PUERTO RICO
SAN JUAN PUERTO RICO**

**ARCHITECTS
SPACE PLANNERS
INTERIOR ARCHITECTS**

13, 2nd Street, Metro Office Park
Guaynabo, P.R. 00988-1712

P-15.0

NO.	DATE	REVISIONS

**PLUMBING
TOILET'S BLOW-UP**

JL
JUAN L. CARDET ASSOCIATES
CONSULTING ENGINEERS
CORPORATION
187, N.W. 27th St., Suite 202, San Juan, P.R. 00922-5814
P.R. REG. 275 / 28,663 / 74,493 F
Professional Seal

THE ENGINEER HAS PREPARED THIS DRAWING IN THE
PROFESSION OF THE OFFICE OF ENGINEERING, ARCHITECTURE,
PLUMBING AND MECHANICAL CONTRACTORS OF PUERTO RICO.
THIS DRAWING IS THE PROPERTY OF THE OFFICE OF ENGINEERING,
ARCHITECTURE, PLUMBING AND MECHANICAL CONTRACTORS OF
PUERTO RICO. IT IS TO BE USED ONLY FOR THE PROJECT AND
LOCATION SPECIFICALLY IDENTIFIED ON THE DRAWING. ANY
REUSE OF THIS DRAWING FOR ANY OTHER PROJECT WITHOUT THE
APPROPRIATE WRITTEN CONSENT OF THE ENGINEER IS
PROHIBITED BY LAW. (S) 101

file number: 2006-02-687
drawing name: BTSPR-P-15.0
drawing by: R. MELENDEZ
last drawing date: FEB. 24, 2009

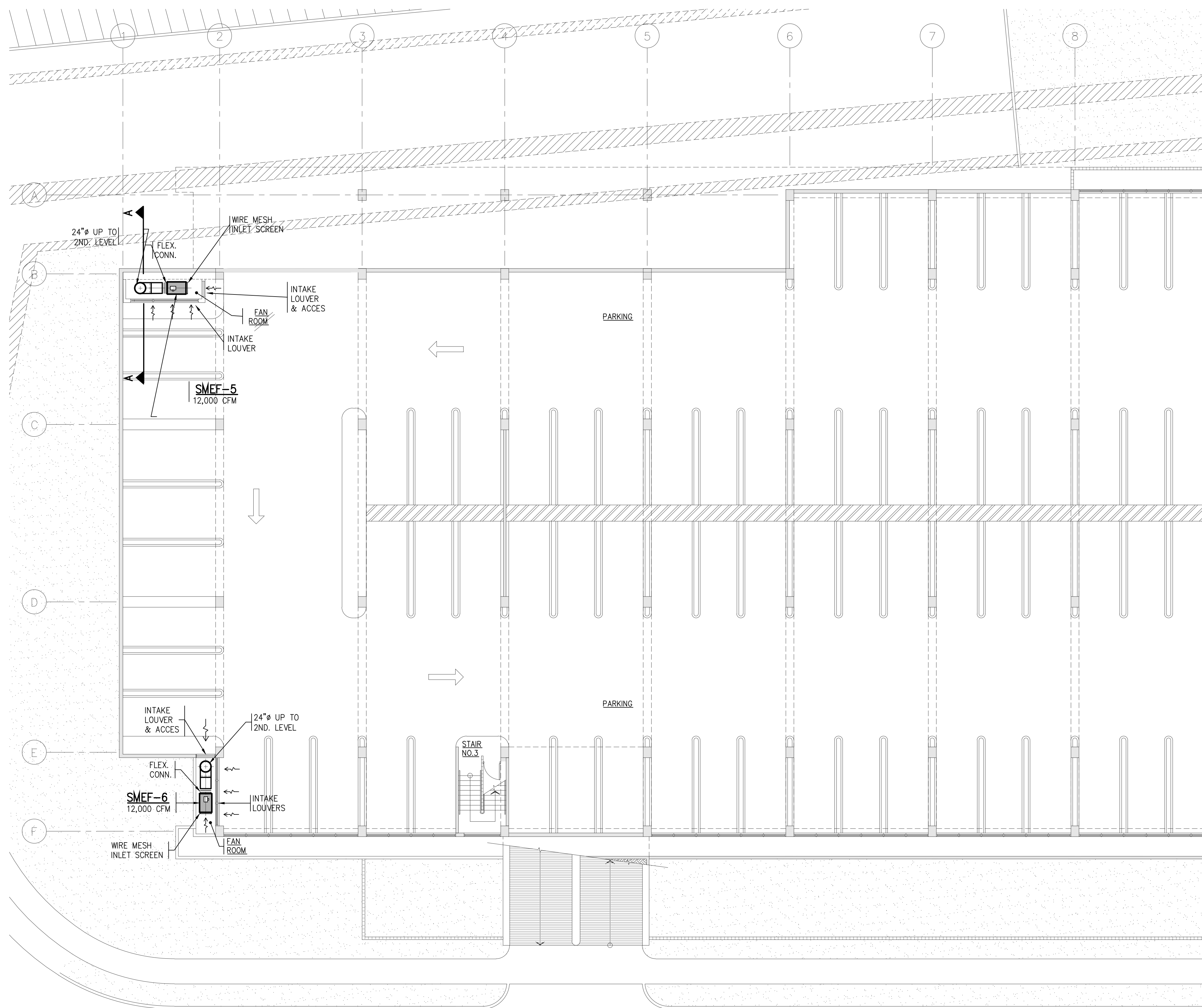

FIRST FLOOR PLAN
SCALE: 3/32"=1'-0"

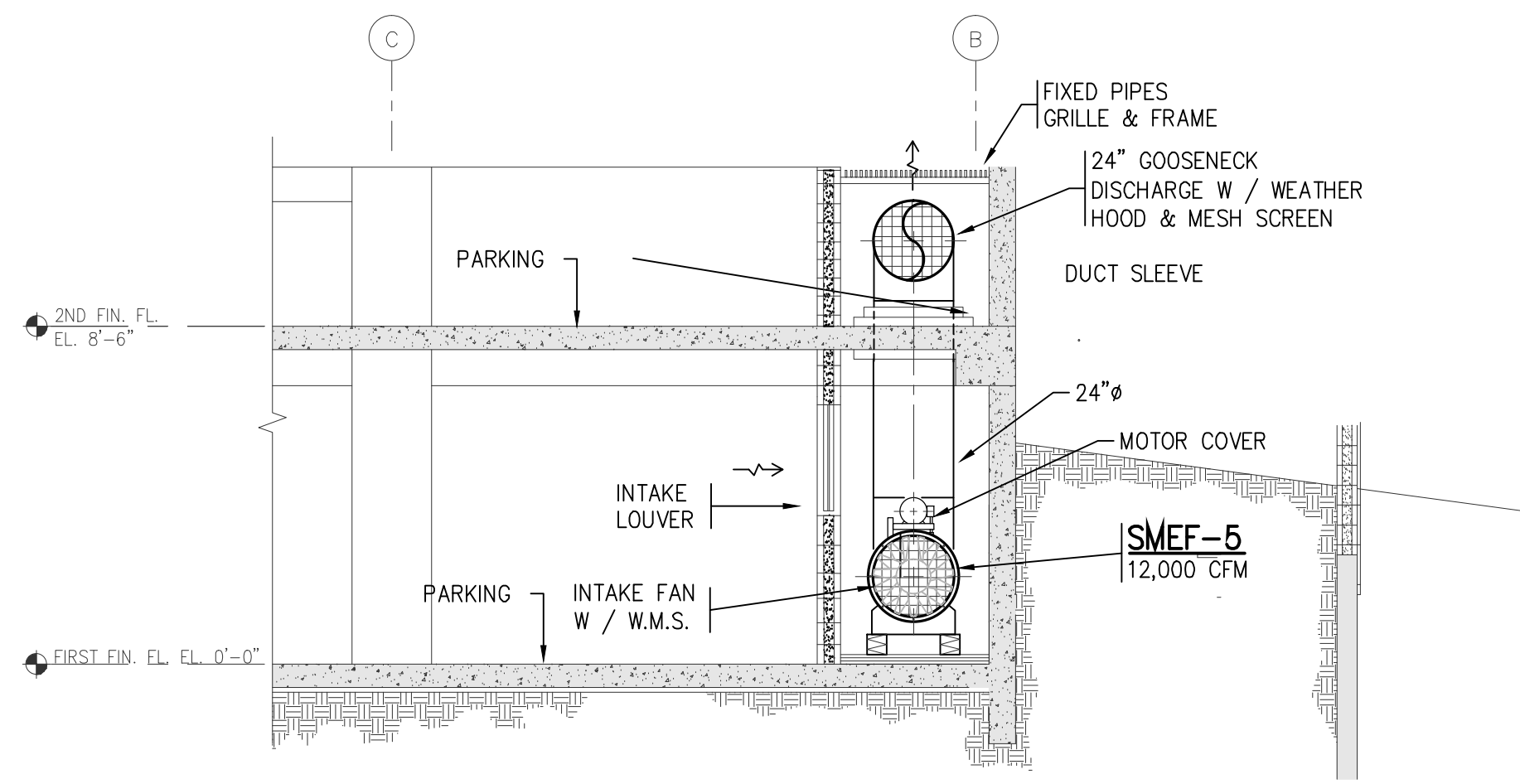
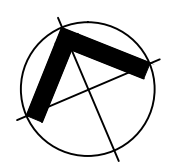

SECTION A-A
SCALE: 1/4"=1'-0"

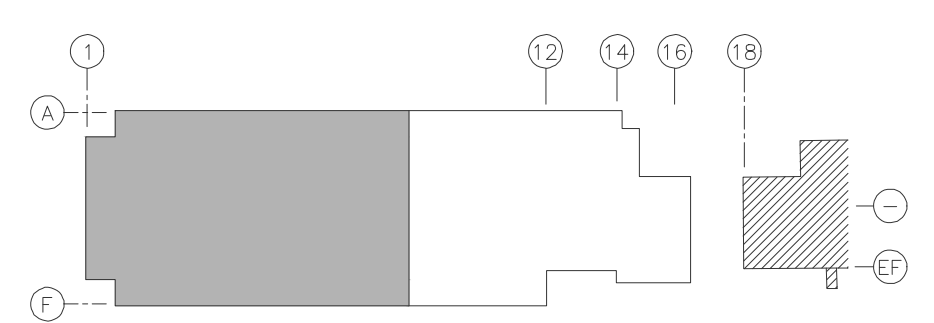

RECORD DRAWING
SCF
DATE: NOVEMBER 2010

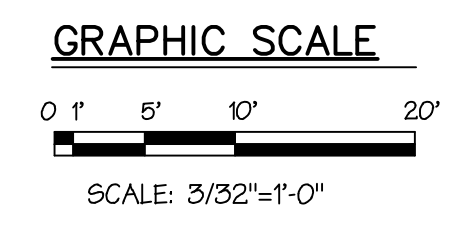

CONSTRUCTION SET
APRIL 18, 2008

JLCA
JUAN L. CARDET ASSOCIATES
CORPORATE ARCHITECTS
1330 N. W. 10TH AVE., SUITE 200, MIAMI, FL 33136
TEL: 305.575.7800 FAX: 305.575.7801
WWW.JLCA.COM

TRIBUNAL SUPREMO DE PUERTO RICO
SAN JUAN, PUERTO RICO

ARCHITECTS
SPACE PLANNERS
INTERIOR ARCHITECTS

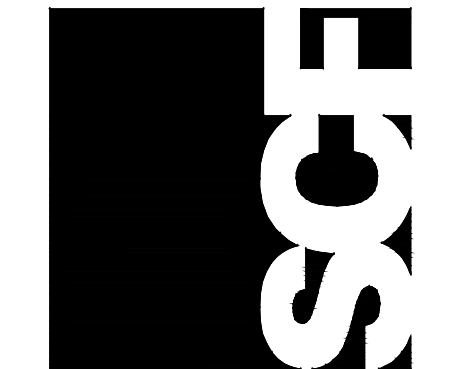

ACV-5.0

AIR CONDITIONING AND VENTILATION
PARTIAL FIRST FLOOR PLAN

13, 2nd Street, Metro Office Park
Guaynabo, P.R. 00986-1712

file number: 2006-02-687
drawing name: BTPR-ACV-5.0
drawing by: R. MELENDEZ
last drawing date: FEB. 24, 2009

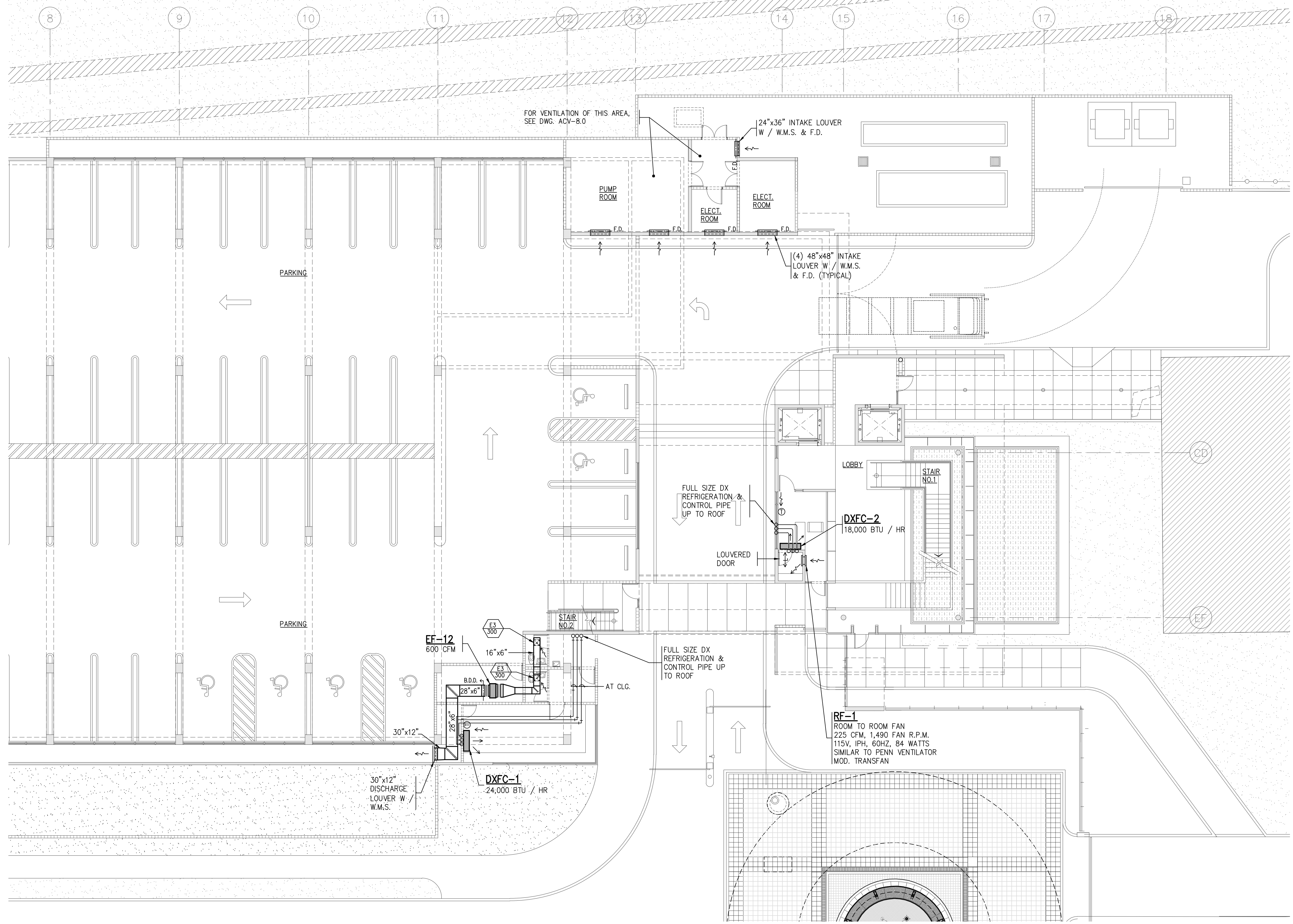

FIRST FLOOR PLAN
SCALE: 3/32"=1'-0"

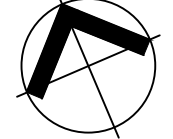

CONSTRUCTION SET
APRIL 18, 2008

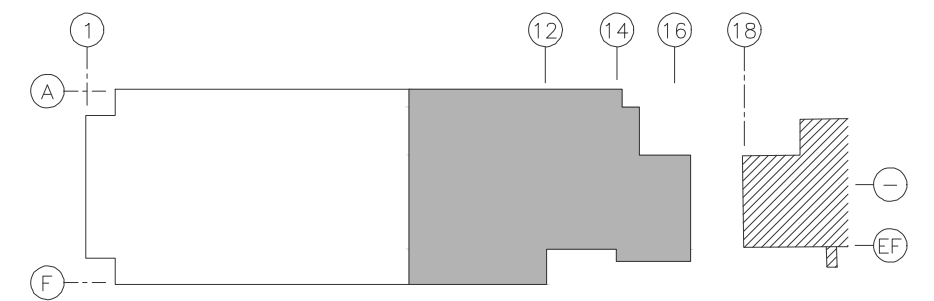
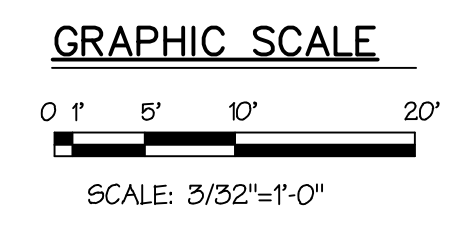

RECORD DRAWING
DATE: NOVEMBER 2010

ACV-6.0

file number: 2006-02-687
drawing name: BTSPR-ACV-6.0
drawing by: R. MELENDEZ
last drawing date: FEB. 24, 2009

JLCA
JUAN L. CARDET ASSOCIATES
CORPORATE ARCHITECTS
1330 N. W. 10TH AVE., SUITE 200, MIAMI, FL 33136
TEL: 781.225.7281 FAX: 781.225.7282

THIS DRAWING IS THE PROPERTY OF THE ARCHITECT. IT IS TO BE USED ONLY FOR THE PROJECT AND SITE SPECIFICALLY IDENTIFIED HEREON. NO PART OF THIS DRAWING IS TO BE REPRODUCED OR TRANSMITTED IN ANY FORM OR BY ANY MEANS, ELECTRONIC OR MECHANICAL, INCLUDING PHOTOCOPYING, RECORDING, OR BY ANY INFORMATION STORAGE AND RETRIEVAL SYSTEM, WITHOUT THE WRITTEN PERMISSION OF THE ARCHITECT.

REVISIONS

NO.	DATE	DESCRIPTION

TRIBUNAL SUPREMO DE PUERTO RICO
SAN JUAN, PUERTO RICO

ARCHITECTS
SPACE PLANNERS
INTERIOR ARCHITECTS

SCF

13 2nd Street, Metro Office Park
Guaynabo, P.R. 00988-1712

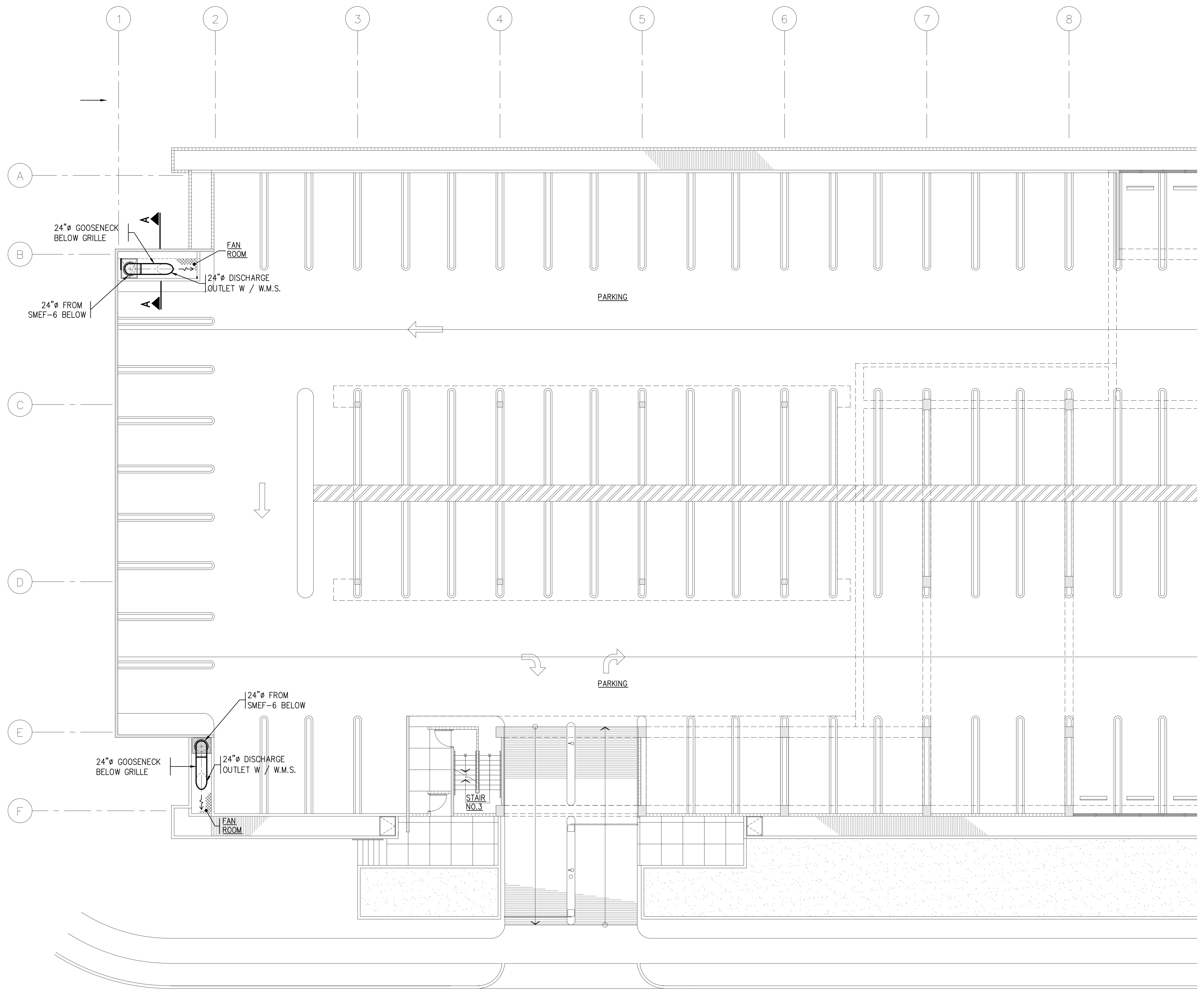

SECOND FLOOR PLAN
SCALE: 3/32"=1'-0"

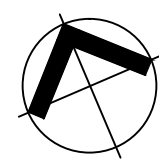

CONSTRUCTION SET
APRIL 18, 2008

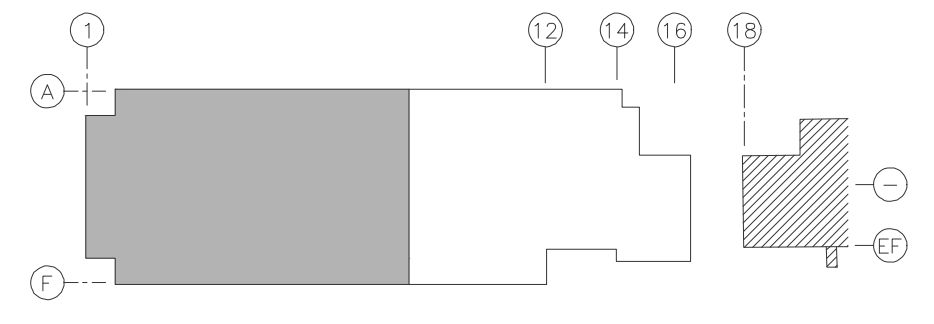
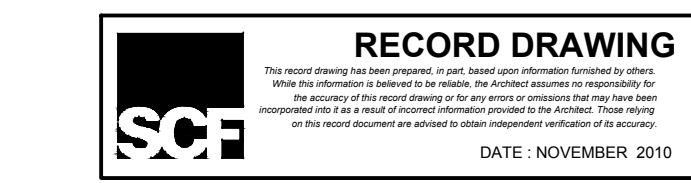
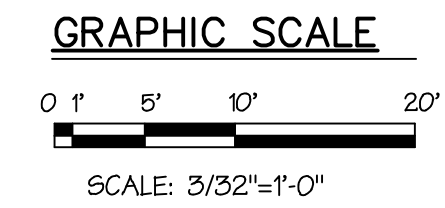

file number: 2006-02-687
drawing name: BTPSR-ACV-7.0
drawing by: R. MELENDEZ
last drawing date: AUC, 27, 2007

JUAN L. CARDET ASSOCIATES
 CONSULTING ENGINEERS, ARCHITECTS, INTERIORS, AND ENVIRONMENTAL ENGINEERS
 787. 862.2375 / 281.6531 F. 754.6939 F.
 juanlcardet@jca.net

JUAN L. CARDET ASSOCIATES
 ARCHITECTS
 SPACE PLANNERS
 INTERIOR ARCHITECTS

ARCHITECTS
SPACE PLANNERS
INTERIOR ARCHITECTS

13, 2nd Street, Metro Office Park
 Guaynabo, P.R. 00968-1712

REVISIONS
 NO. DATE

REVISIONS
 NO. DATE

TRIBUNAL SUPREMO DE PUERTO RICO
 SAN JUAN PUERTO RICO

AIR CONDITIONING AND VENTILATION
 PARTIAL SECOND FLOOR PLAN

ACV-7.0

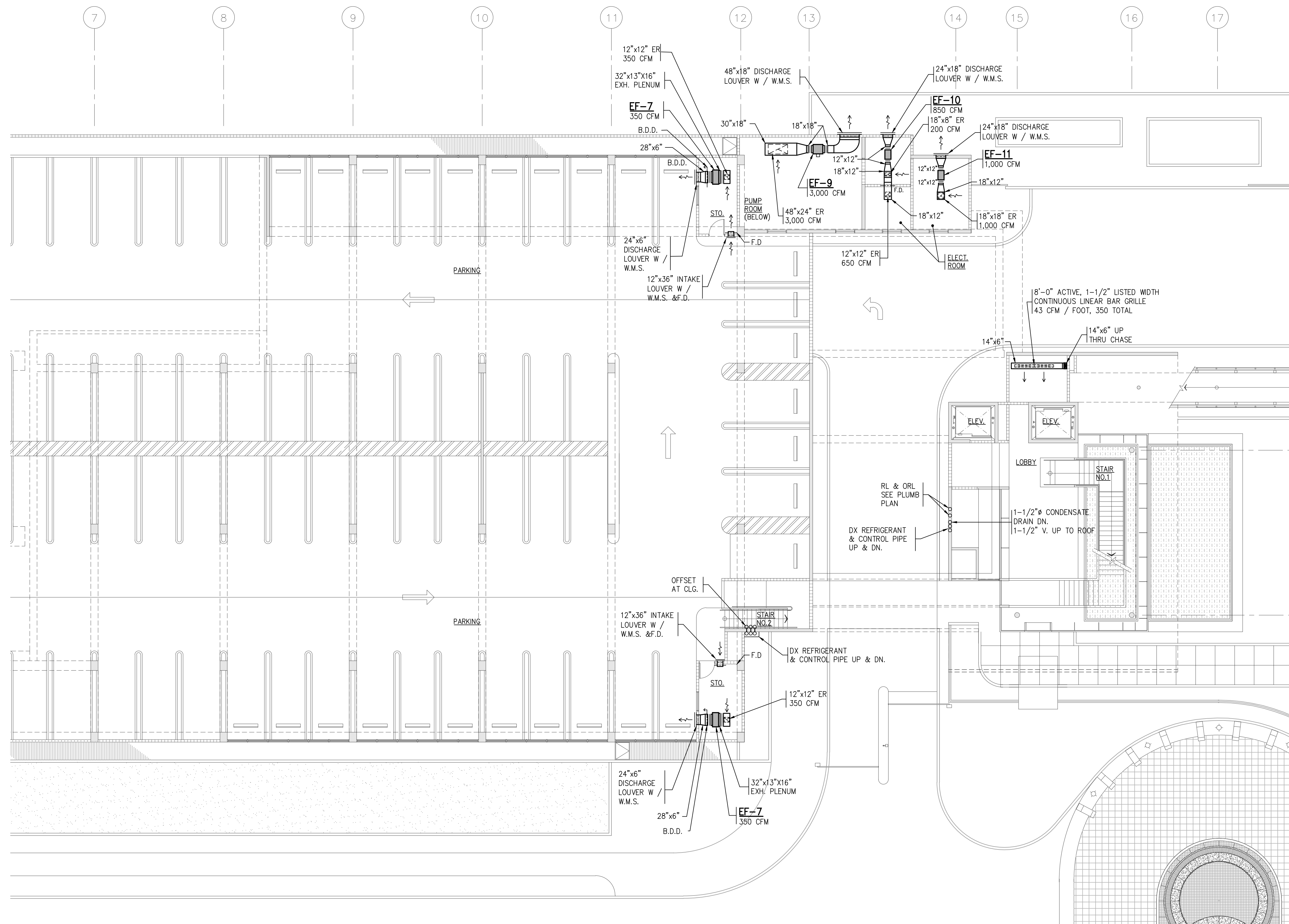

SECOND FLOOR PLAN
SCALE: 3/32"=1'-0"

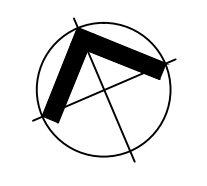

RECORD DRAWING
This record drawing shall not be used for construction purposes. It is intended for reference only. It is not to be used for construction purposes. It is not to be used for construction purposes. It is not to be used for construction purposes.
 DATE: NOVEMBER 2010

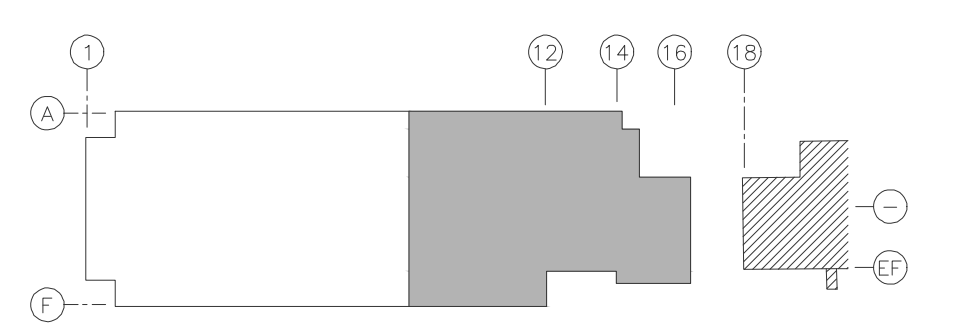

KEY PLAN
NOT TO SCALE

CONSTRUCTION SET
APRIL 18, 2008

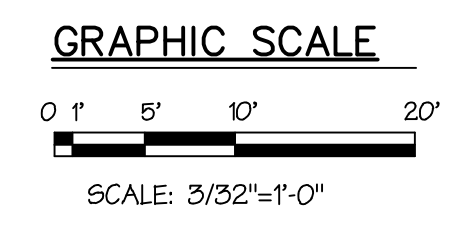

JLCA
JUAN L. CARDENAS ASSOCIATES
 CONSULTING ENGINEERS
 1000 N. RIVER ST., SUITE 200, SAN JUAN, P.R. 00927-3814
 TEL: 786.275.7281 / 281.631.7544 FAX: 786.275.7281

REVISIONS

NO.	DATE	DESCRIPTION

TRIBUNAL SUPREMO DE PUERTO RICO
 SAN JUAN, PUERTO RICO

AIR CONDITIONING AND VENTILATION
PARTIAL SECOND FLOOR PLAN

ARCHITECTS
SPACE PLANNERS
INTERIOR ARCHITECTS

13, 2nd Street, Metro Office Park
 Guaynabo, P.R. 00988-1712

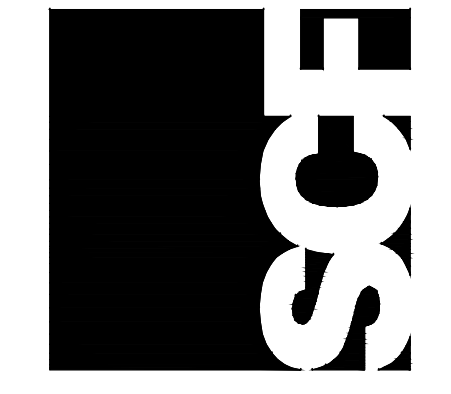

ACV-8.0

4 5 6 7 8 9 10 11 12 13 14 15 16 17

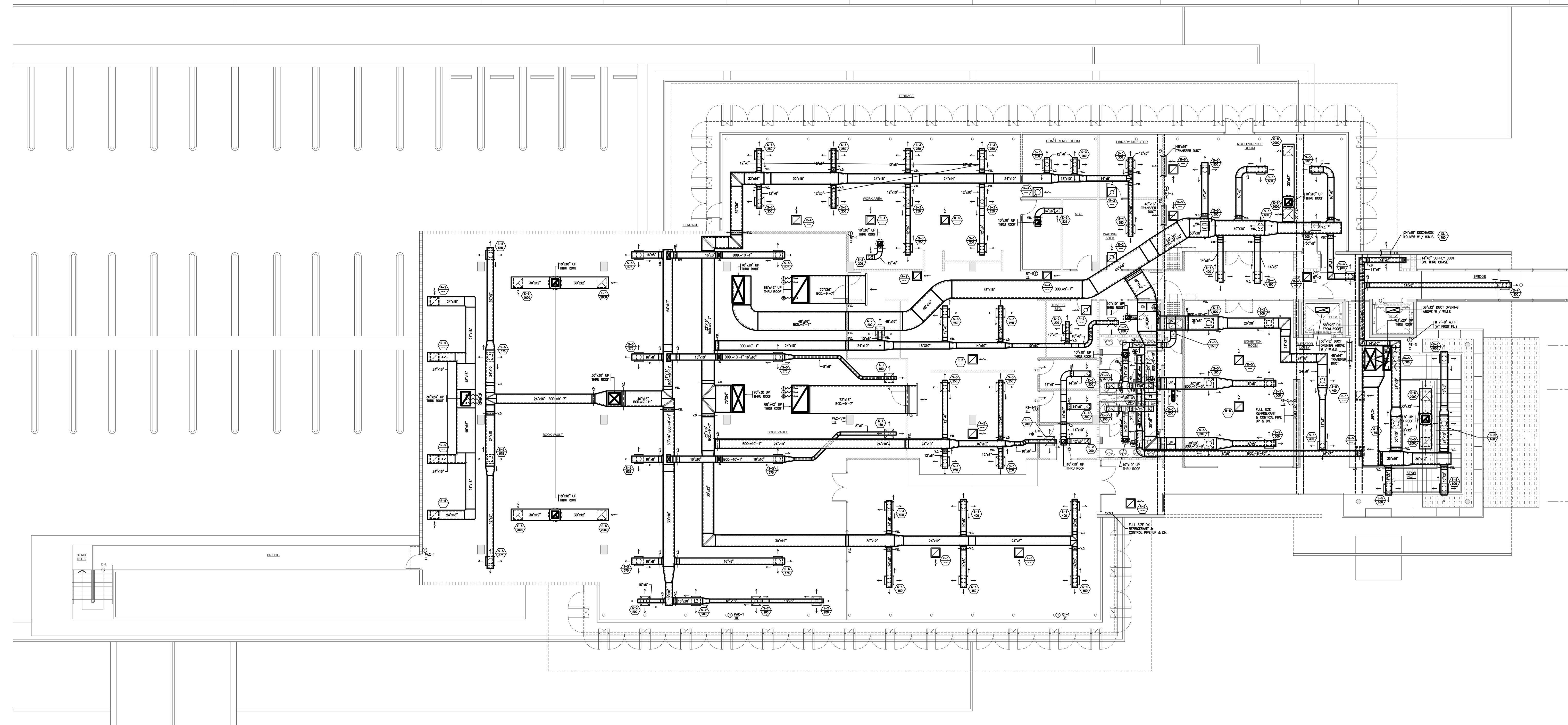

THIRD FLOOR PLAN
SCALE: 3/32"=1'-0"

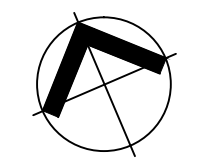

CONSTRUCTION SET
APRIL 18, 2008

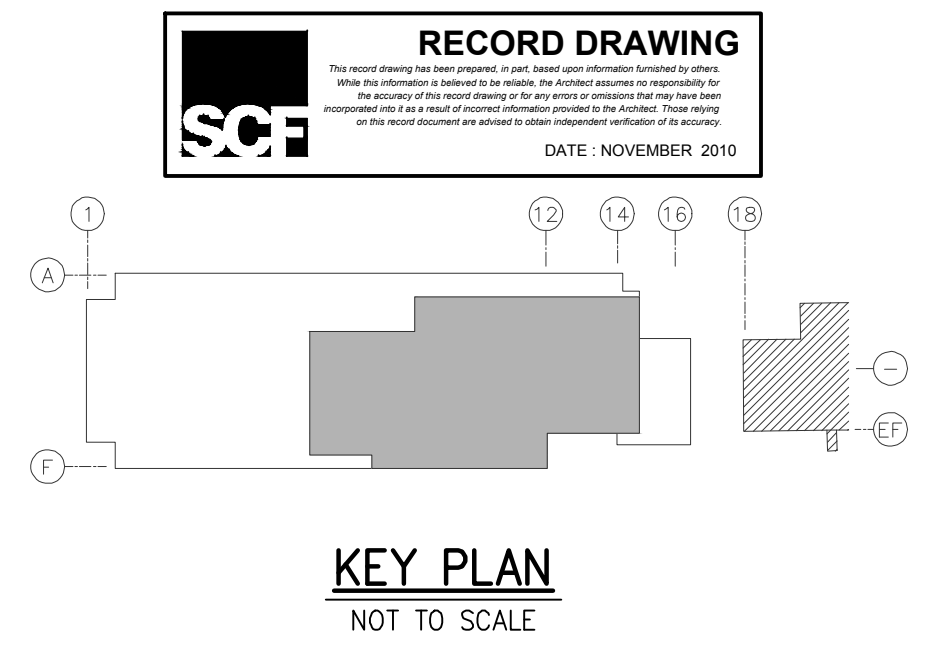
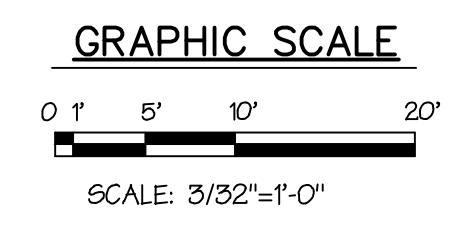

KEY PLAN
NOT TO SCALE

RECORD DRAWING
DATE: NOVEMBER 2010

file number: 2006-02-687
drawing name: BTSPR-ACV-9.0
drawing by: R. MELENDEZ
last drawing date: AUG. 27, 2007

JL
JUAN L. CARDET ASSOCIATES
CONSULTING ENGINEERS
CORPORATION
1875, N.W. 22ND ST. / 2ND FLOOR / FT. LAUDERDALE, FL 33311
TEL: 754.893.7100

REVISIONS
NO. DATE

TRIBUNAL SUPREMO DE PUERTO RICO
SAN JUAN, PUERTO RICO

ARCHITECTS
SPACE PLANNERS
INTERIOR ARCHITECTS

ACV-9.0

AIR CONDITIONING AND VENTILATION
THIRD FLOOR PLAN

13, 2nd Street, Metro Office Park
Guaynabo, P.R. 00988-1712

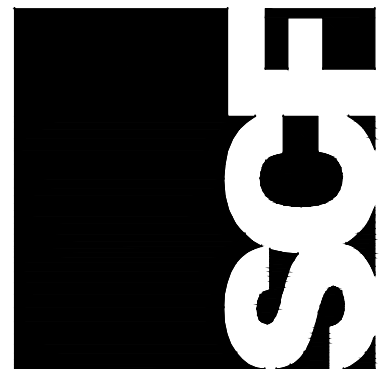

THIS DRAWING AND ALL INFORMATION CONTAINED HEREIN IS THE PROPERTY OF THE OFFICE OF ENGINEERING, ARCHITECTURE AND INTERIOR DESIGN OF THE JUAN L. CARDET ASSOCIATES, CONSULTING ENGINEERS CORPORATION. NO PART OF THIS DRAWING OR INFORMATION CONTAINED HEREIN IS TO BE REPRODUCED OR TRANSMITTED IN ANY FORM OR BY ANY MEANS, ELECTRONIC OR MECHANICAL, INCLUDING PHOTOCOPYING, RECORDING, OR BY ANY INFORMATION STORAGE AND RETRIEVAL SYSTEM, WITHOUT THE WRITTEN CONSENT AND SIGNATURE OF THE ARCHITECT OF RECORD.

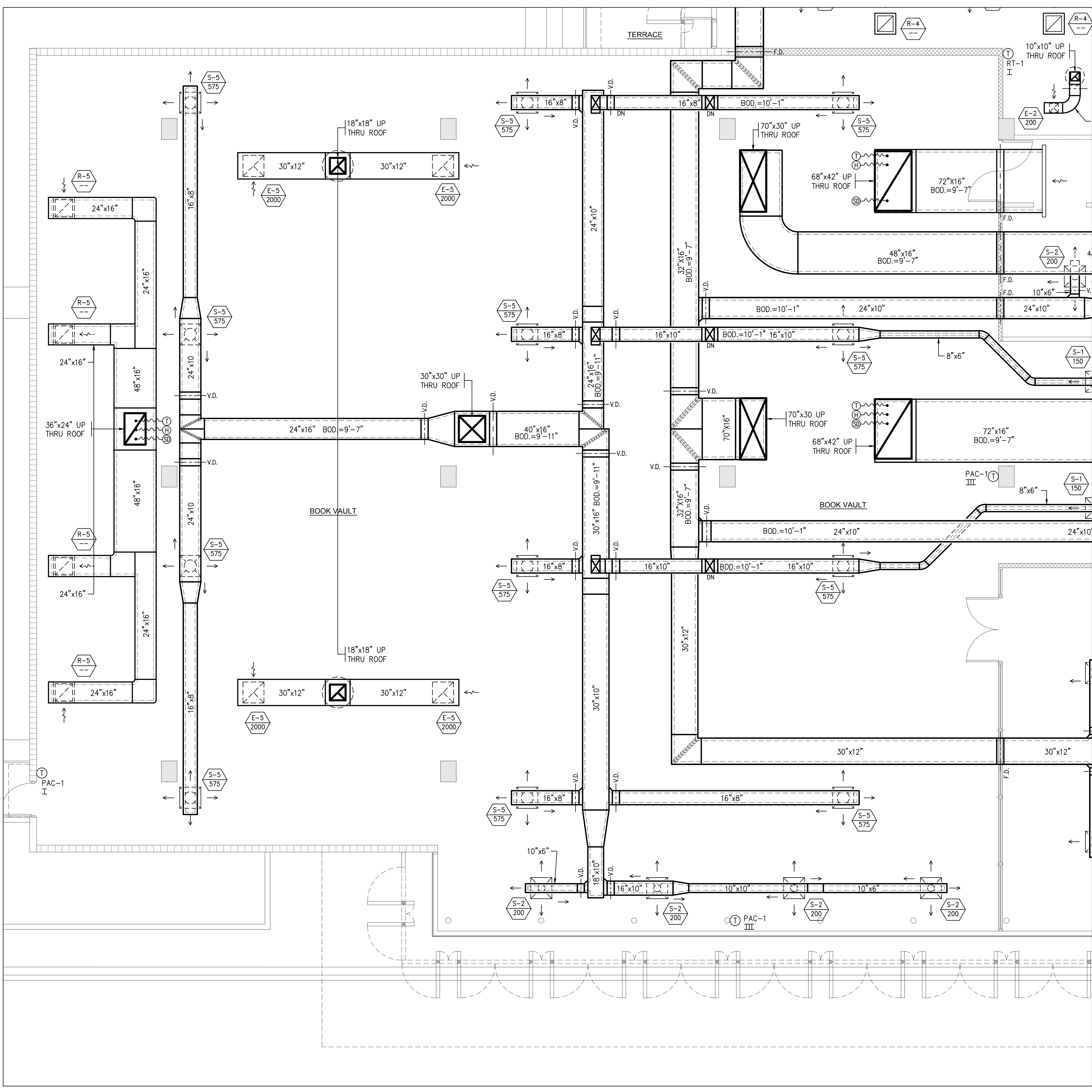

THIRD FLOOR PLAN
SCALE: 3/16"=1'-0"

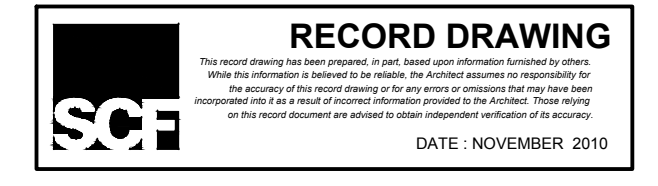
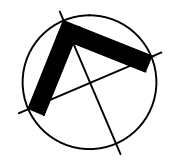

CONSTRUCTION SET
APRIL 18, 2008

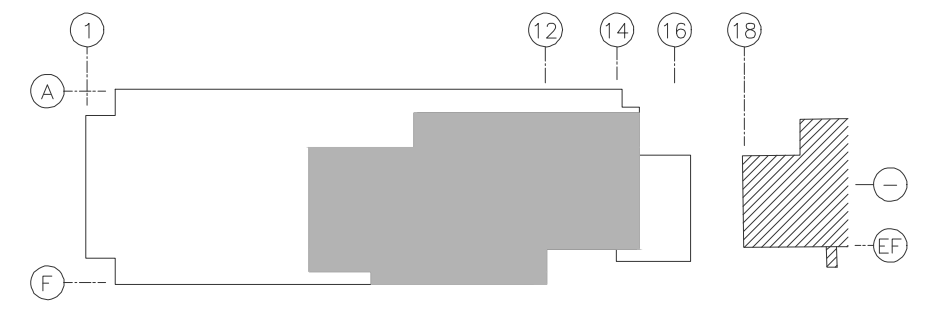
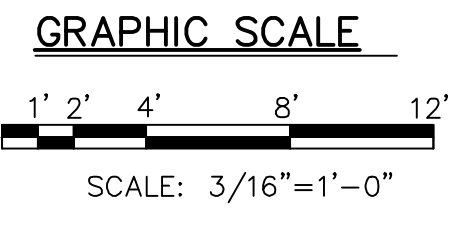

KEY PLAN
NOT TO SCALE

file number: 2006-02-687
drawing name: BTSPR-ACV-10.0
drawing by: R. MELENDEZ
last drawing date: AUC, 27, 2007

TRIBUNAL SUPREMO DE PUERTO RICO
SAN JUAN, PUERTO RICO

AIR CONDITIONING AND VENTILATION
THIRD FLOOR PART PLAN

ARCHITECTS
SPACE PLANNERS
INTERIOR ARCHITECTS

13, 2nd Street, Metro Office Park
Guyanabo, P.R. 00988-1712

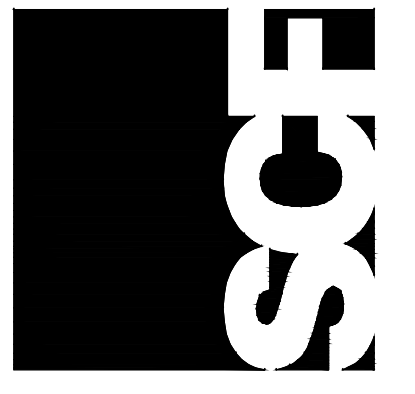

ACV-10.0

REVISIONS
NO. DATE

JUAN L. CARDET ASSOCIATES
CORPORATE DESIGN DIVISION
1000 W. WASHINGTON AVE., SUITE 202, SAN JUAN, P.R. 00927-5814
TEL: (787) 762-2775 / (787) 693-1174
FAX: (787) 762-2775 / (787) 693-1174
www.jlcardet.com

JUAN L. CARDET ASSOCIATES IS THE
PROPERTY OF THE OFFICE OF JUAN L. CARDET,
ARCHITECT AND VENTILATION ENGINEER.
NO PART OF THIS DOCUMENT SHALL BE
REPRODUCED OR TRANSMITTED IN ANY FORM
OR BY ANY MEANS, ELECTRONIC OR MECHANICAL,
INCLUDING PHOTOCOPYING, RECORDING, OR BY
ANY INFORMATION STORAGE AND RETRIEVAL
SYSTEMS, WITHOUT PERMISSION IN WRITING
FROM JUAN L. CARDET ASSOCIATES. © 2008

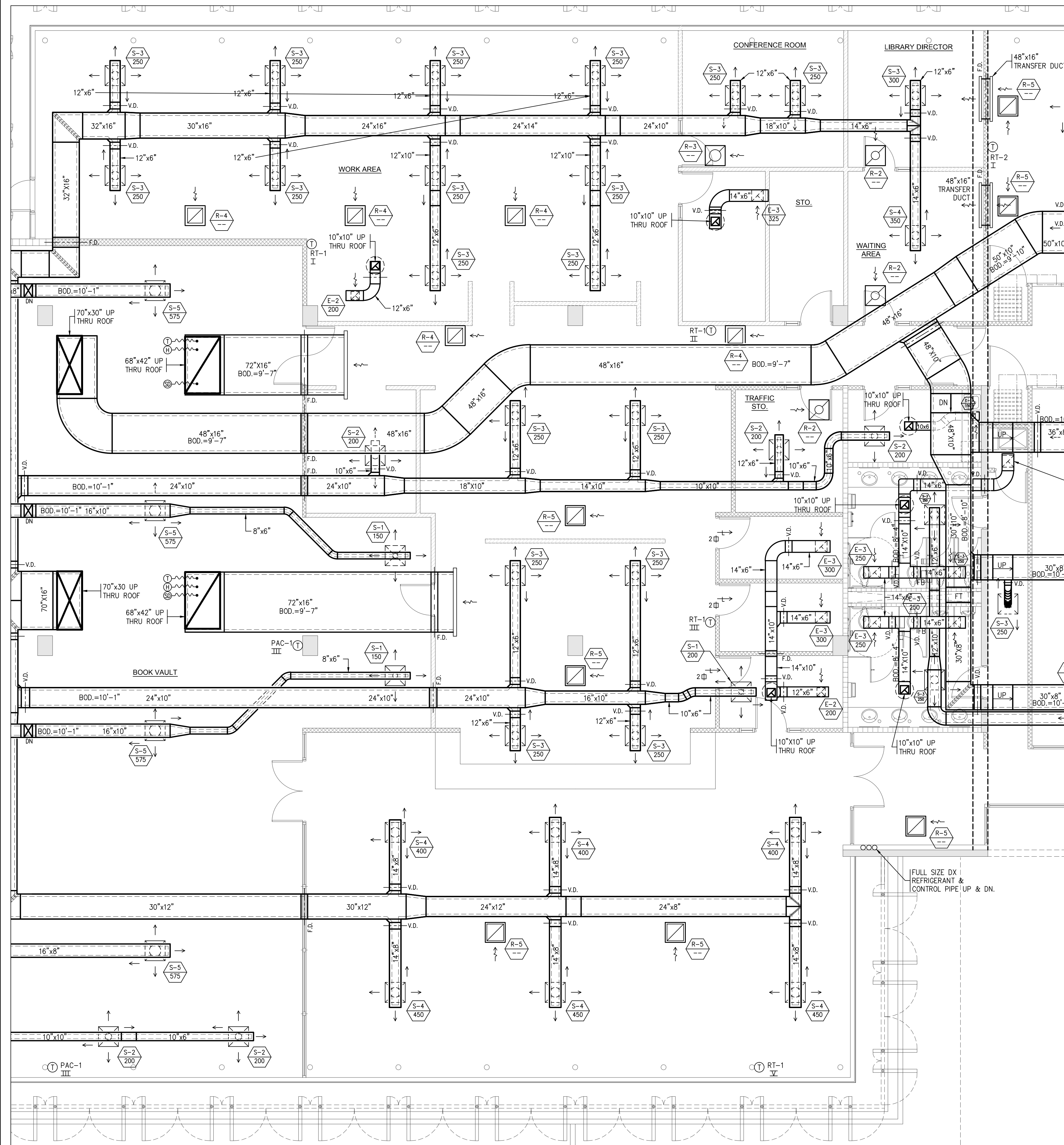

THIRD FLOOR PLAN
SCALE: 3/32"=1'-0"

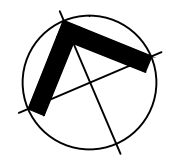

file number: 2006-02-687
drawing name: BTSPR-ACV-11.0
drawing by: R. MELENDEZ
last drawing date: AUC. 27, 2007

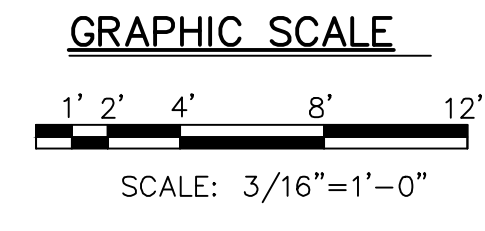
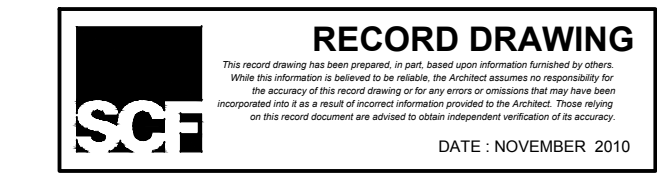

CONSTRUCTION SET
APRIL 18, 2008

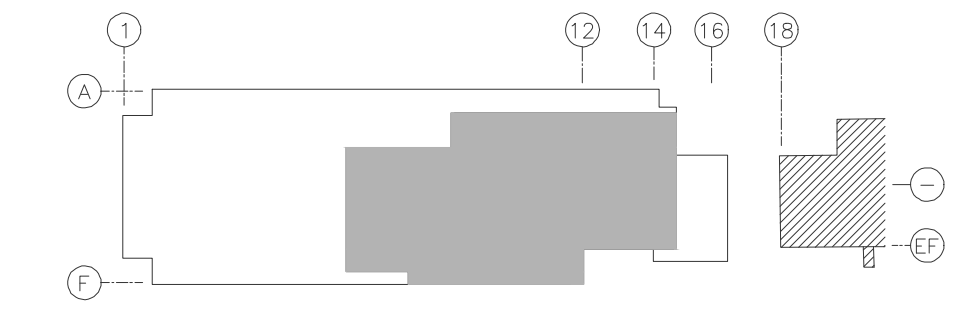

KEY PLAN
NOT TO SCALE

JLCA
JUAN L. CARDET ASSOCIATES
CORPORATE DESIGN GROUP
13300 HWY. 100, SUITE 200, SAN JUAN, P.R. 00927-5814
TEL: 786.275.7281 FAX: 786.493.3171
www.jlca.com

REVISIONS

NO.	DATE	DESCRIPTION

TRIBUNAL SUPREMO DE PUERTO RICO
SAN JUAN, PUERTO RICO

ARCHITECTS
SPACE PLANNERS
INTERIOR ARCHITECTS

13, 2nd Street, Metro Office Park
Guaynabo, P.R. 00988-1712



ACV-11.0

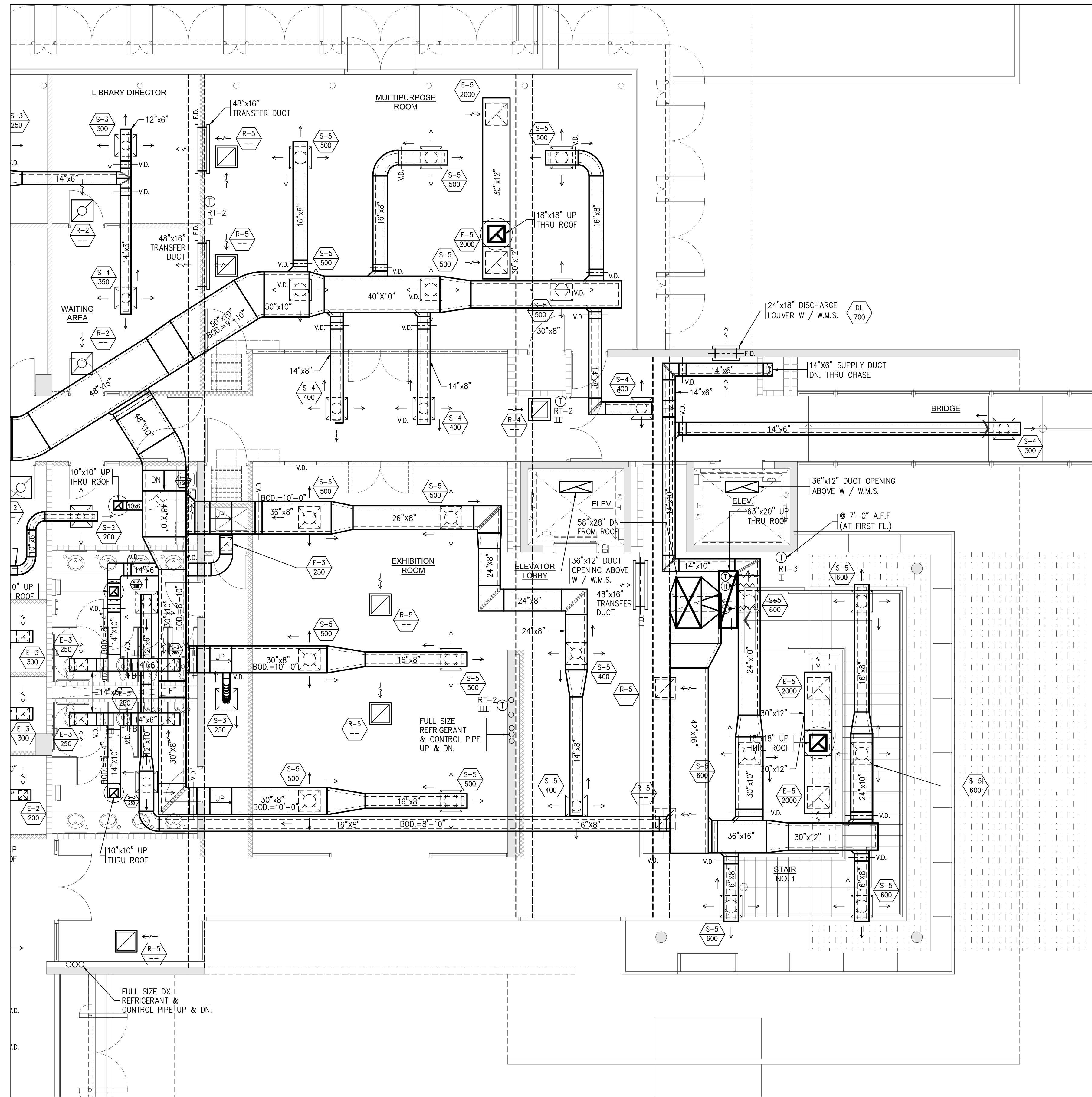

THIRD FLOOR PLAN
SCALE: 3/32"=1'-0"

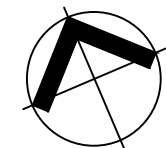

file number: 2006-02-687
drawing name: BTSPR-ACV-12.0
drawing by: R. MELENDEZ
last drawing date: AUC. 27, 2007

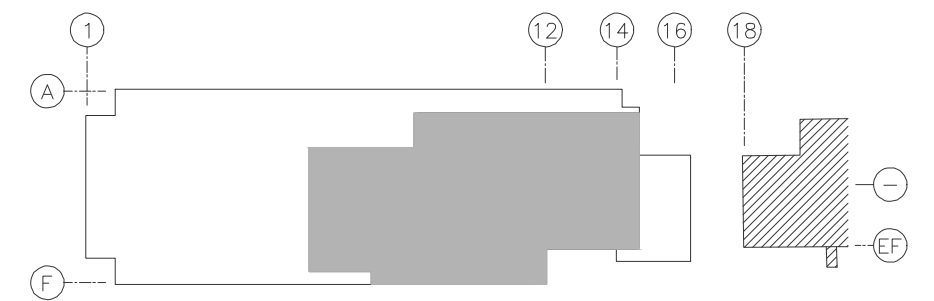
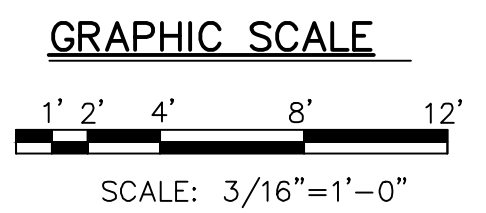
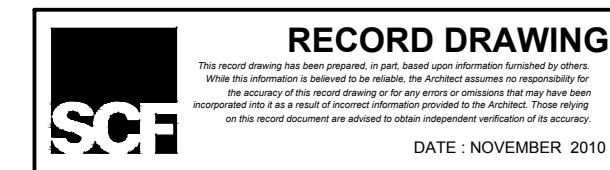

KEY PLAN
NOT TO SCALE

CONSTRUCTION SET
APRIL 18, 2008

TRIBUNAL SUPREMO DE PUERTO RICO
SAN JUAN PUERTO RICO

ARCHITECTS
SPACE PLANNERS
INTERIOR ARCHITECTS

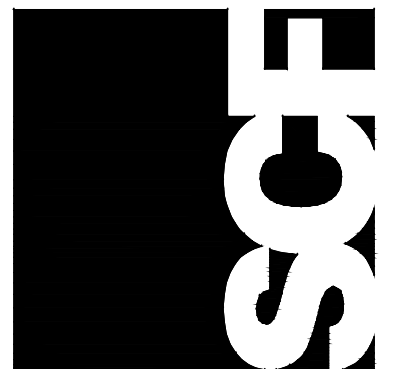

ACV-12.0

13, 2nd Street, Metro Office Park
Guyanabo, P.R. 00988-1712

REVISIONS
NO. DATE

JL
JUAN L. CARDET ASSOCIATES
CORPORATE DESIGN GROUP
1957, 766.2375 / 281.6931 F. 754.6979 F.
juan@jlcad.com
www.jlcad.com
THE DESIGN AND CONSTRUCTION OF THE PROPERTY OF THE OFFICE OF SUPERINTENDENT OF INFRASTRUCTURE AND TRANSPORTATION BY DOCUMENT AND WORKING INSTRUMENT ONLY. ALL RIGHTS RESERVED. NO PART OF THIS DOCUMENT OR INSTRUMENT OR THE INFORMATION CONTAINED THEREIN SHALL BE REPRODUCED, COPIED, OR TRANSMITTED IN ANY FORM OR BY ANY MEANS, ELECTRONIC OR MECHANICAL, INCLUDING PHOTOCOPYING, RECORDING, OR BY ANY INFORMATION STORAGE AND RETRIEVAL SYSTEM, WITHOUT THE WRITTEN CONSENT AND SIGNATURE OF JUAN L. CARDET ASSOCIATES.

6 7 8 9 10 11 12 13 14 15 16 17 18

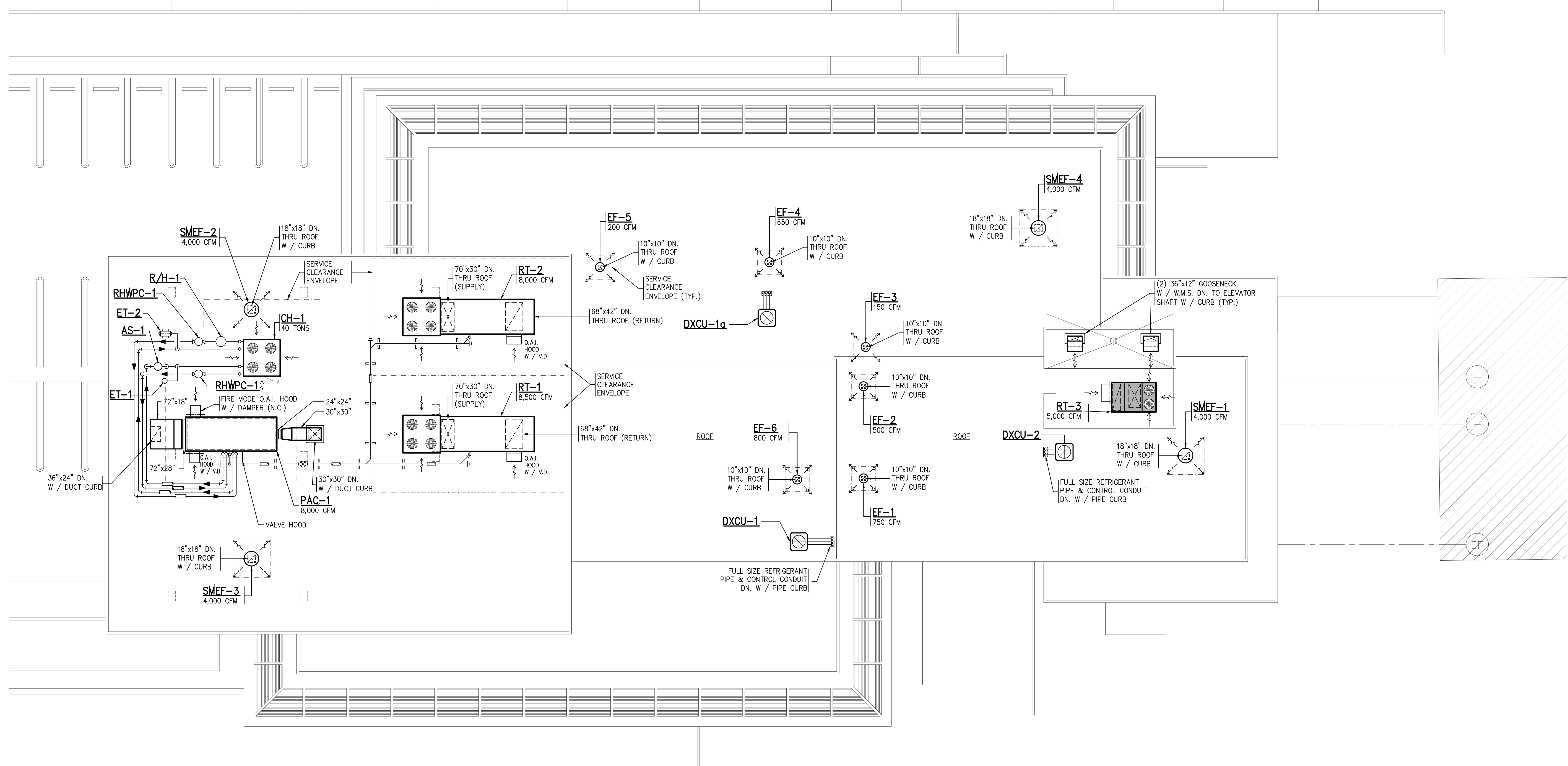

ROOF PLAN
SCALE: 3/32"=1'-0"

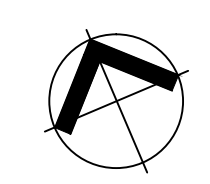

RECORD DRAWING
DATE: NOVEMBER 2010

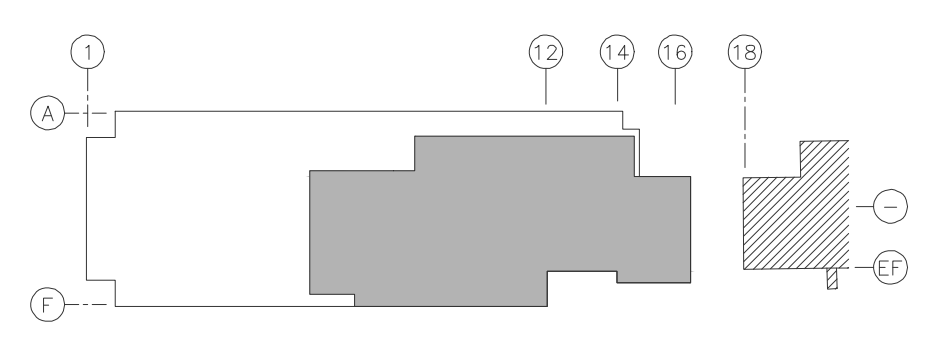

KEY PLAN
NOT TO SCALE

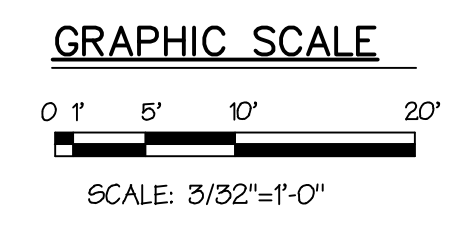

CONSTRUCTION SET
APRIL 18, 2008

file number: 2006-02-687
drawing name: BTSPR-ACV-13.0
drawing by: R. MELENDEZ
last drawing date: AUG. 27, 2007

JL
JUAN L. CARDET ASSOCIATES
CONSULTING ENGINEERS
1000 N. UNIVERSITY AVE., SUITE 200, SAN JUAN, P.R. 00925-5814
TEL: 786.235.7200 / 281.621.7200 FAX: 786.235.7201

REVISIONS
NO. DATE

TRIBUNAL SUPREMO DE PUERTO RICO
SAN JUAN, PUERTO RICO

AIR CONDITIONING AND VENTILATION
ROOF PLAN

ARCHITECTS
SPACE PLANNERS
INTERIOR ARCHITECTS

13, 2nd Street, Metro Office Park
Guaynabo, P.R. 00988-1712

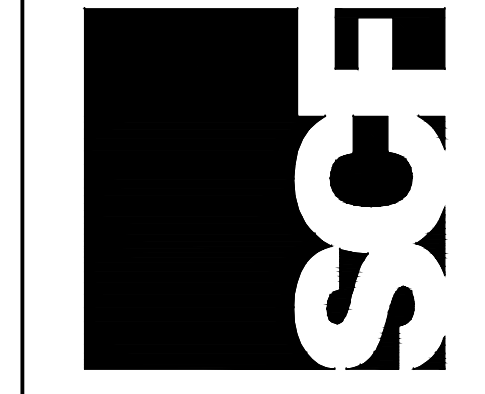

ACV-13.0

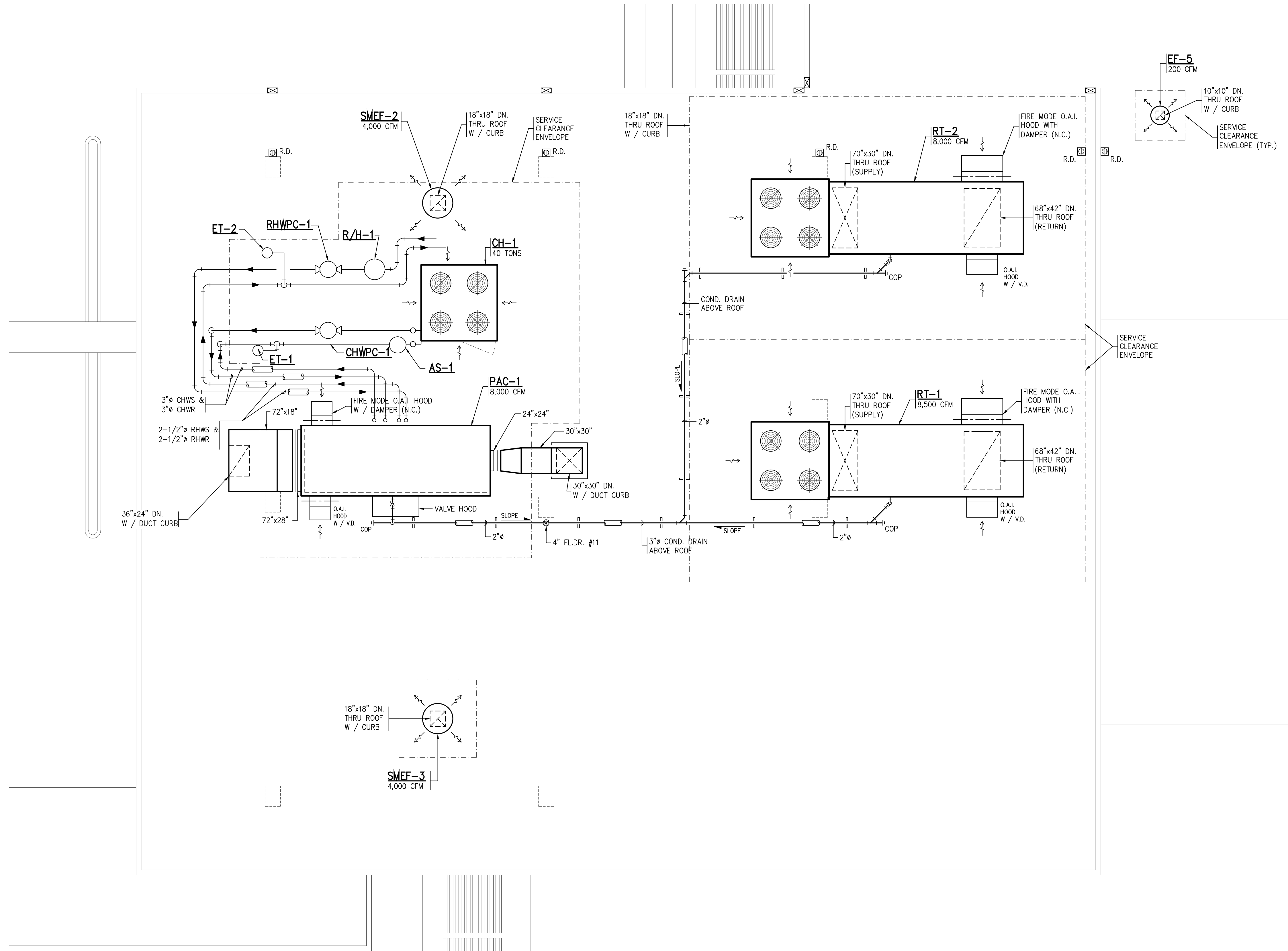

ROOF PLAN
SCALE: 3/16"=1'-0"

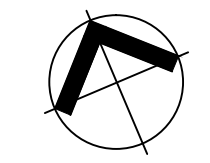

NOTE:
1-FOR VALVE ARRANGEMENT FOR PUMP, AC UNIT COILS AND OTHER EQUIPMENT, REFER TO DETAIL AND GENERAL SPECIFICATIONS.

JL
JUAN L. CARDET ASSOCIATES
CONSULTING ENGINEERS
CORPORATION
1000 N. RIVER ST., SUITE 200, SAN JUAN, P.R. 00927-5814
TEL: 786.293.7200 / 281.621.7744 FAX: 786.293.7200
www.jlca.com

REVISIONS

NO.	DATE	DESCRIPTION

TRIBUNAL SUPREMO DE PUERTO RICO
SAN JUAN, PUERTO RICO

AIR CONDITIONING AND VENTILATION
ROOF PART PLAN

ARCHITECTS
SPACE PLANNERS
INTERIOR ARCHITECTS

13, 2nd Street, Metro Office Park
Guaynabo, P.R. 00988-1712

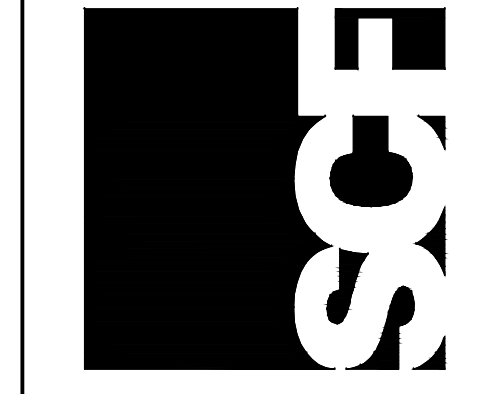

ACV-14.0

RECORD DRAWING
DATE: NOVEMBER, 2010

CONSTRUCTION SET
APRIL 18, 2008

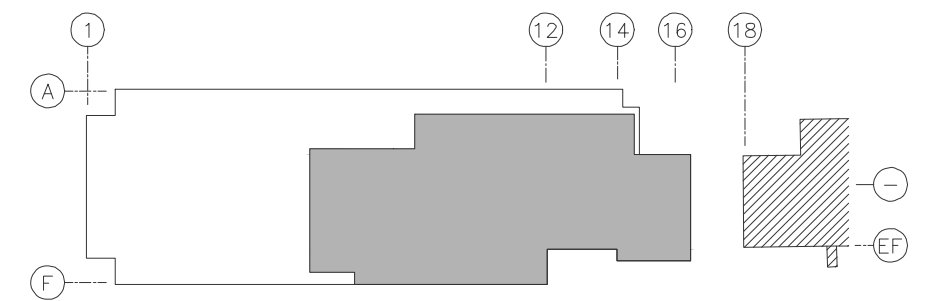
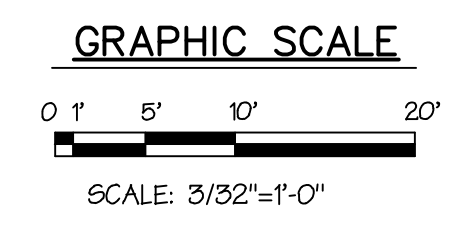

KEY PLAN
NOT TO SCALE

file number: 2006-02-687
drawing name: BTSPR-ACV-14.0
drawing by: R. MELENDEZ
last drawing date: AUG. 27, 2007