

**ARCHITECTURAL SITE PLAN**

SCALE: 1: 300'

**NOTE:**  
CONTRACTOR MUST PROVIDE ROUGH  
GRADING AS PER CIVIL DWGS.

THIS DRAWING AND THE CONTENTS HEREIN ARE THE PROPERTY OF SCF ARCHITECTS AND SHOULD BE USED ONLY FOR THE PROJECT AND SITE SPECIFICALLY IDENTIFIED HEREIN. ANY REUSE OR REPRODUCTION OF THIS DRAWING WITHOUT THE WRITTEN PERMISSION OF SCF ARCHITECTS IS STRICTLY PROHIBITED. ANY STATEMENT OR OPINION CONTAINED HEREIN IS SOLELY THAT OF SCF ARCHITECTS AND DOES NOT CONSTITUTE AN ENDORSEMENT OR A GUARANTEE OF THE ACCURACY OF THE INFORMATION CONTAINED HEREIN. THE USER OF THIS DRAWING SHALL BE RESPONSIBLE FOR OBTAINING ALL NECESSARY PERMITS AND APPROVALS FROM THE APPROPRIATE AGENCIES AND AUTHORITIES. SCF ARCHITECTS SHALL NOT BE RESPONSIBLE FOR ANY DAMAGE TO PERSONS OR PROPERTY CAUSED BY THE USE OF THIS DRAWING.

**NEW LIBRARY ANNEX BUILDING & PARKING FACILITIES, PHASE II**  
TRIBUNAL SUPREMO DE PUERTO RICO  
SAN JUAN, PUERTO RICO

ARCHITECTS  
SPACE PLANNERS  
INTERIOR ARCHITECTS  
Alberto Ferrer, AIA  
Segundo Cardona, A.I.A.  
13 2nd Street, Metro Office Park  
Guaynabo, P.R. 00986-1112

**ARCHITECTURAL SITE PLAN**

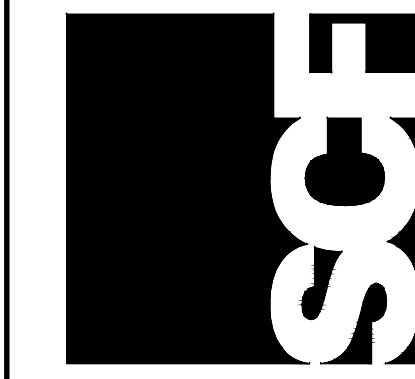

**AS-1.01**

NO.	DATE	REVISIONS

**RECORD DRAWING**  
This record drawing has been prepared in accordance with the provisions of the Uniform Code of Regulations for the State of Puerto Rico, and the user of this drawing shall be responsible for obtaining all necessary permits and approvals from the appropriate agencies and authorities. SCF ARCHITECTS SHALL NOT BE RESPONSIBLE FOR ANY DAMAGE TO PERSONS OR PROPERTY CAUSED BY THE USE OF THIS DRAWING.

**SCF**

DATE: NOVEMBER 2010

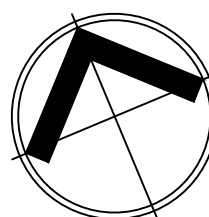
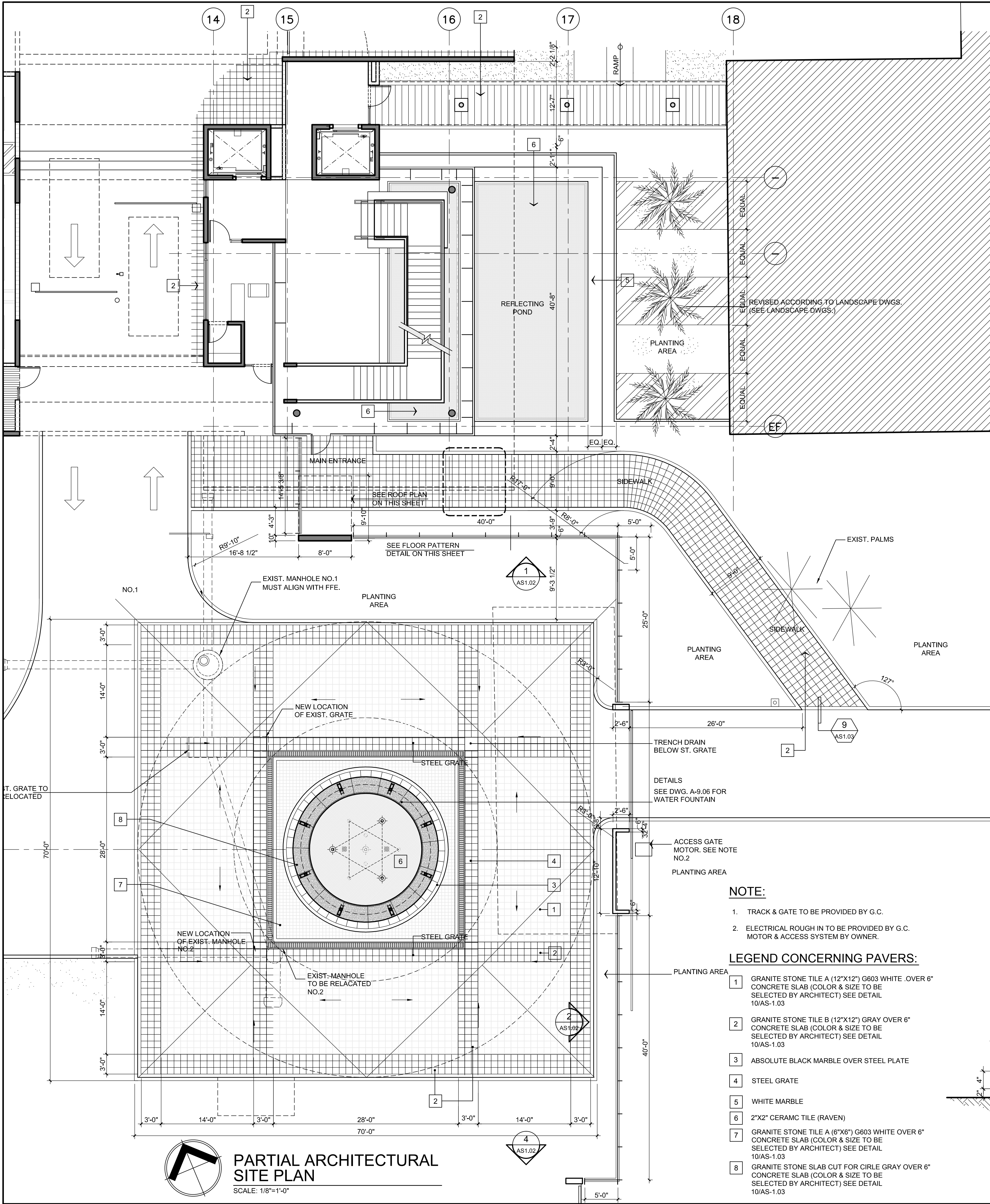

**PARTIAL ARCHITECTURAL SITE PLAN**  
SCALE: 1/8"=1'-0"

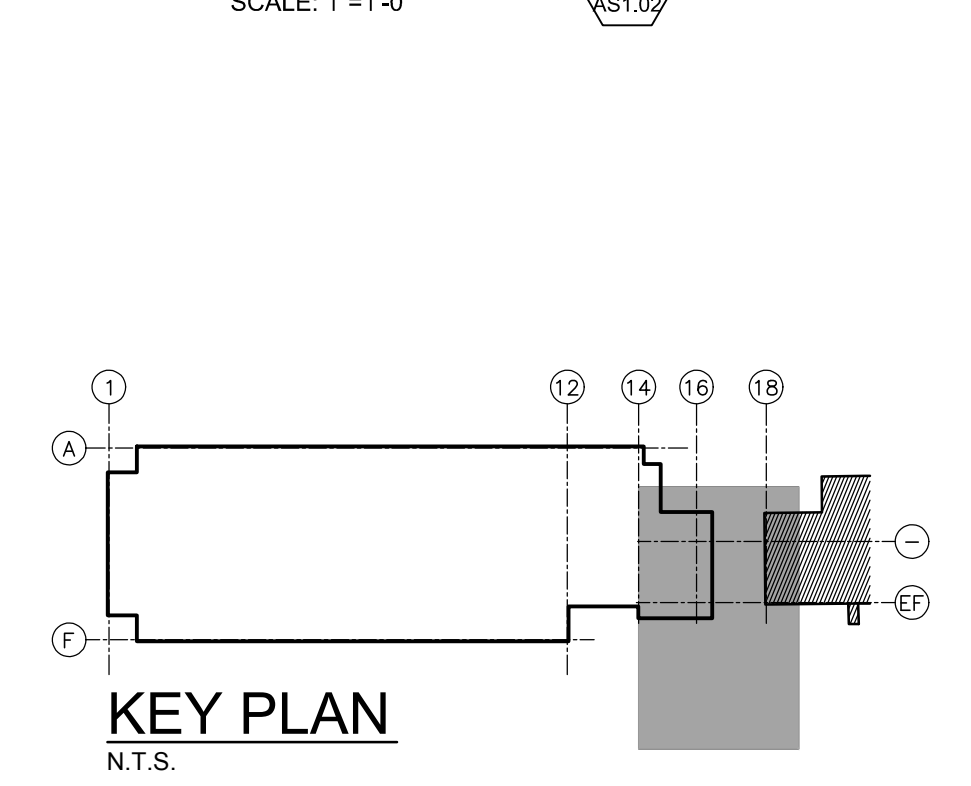
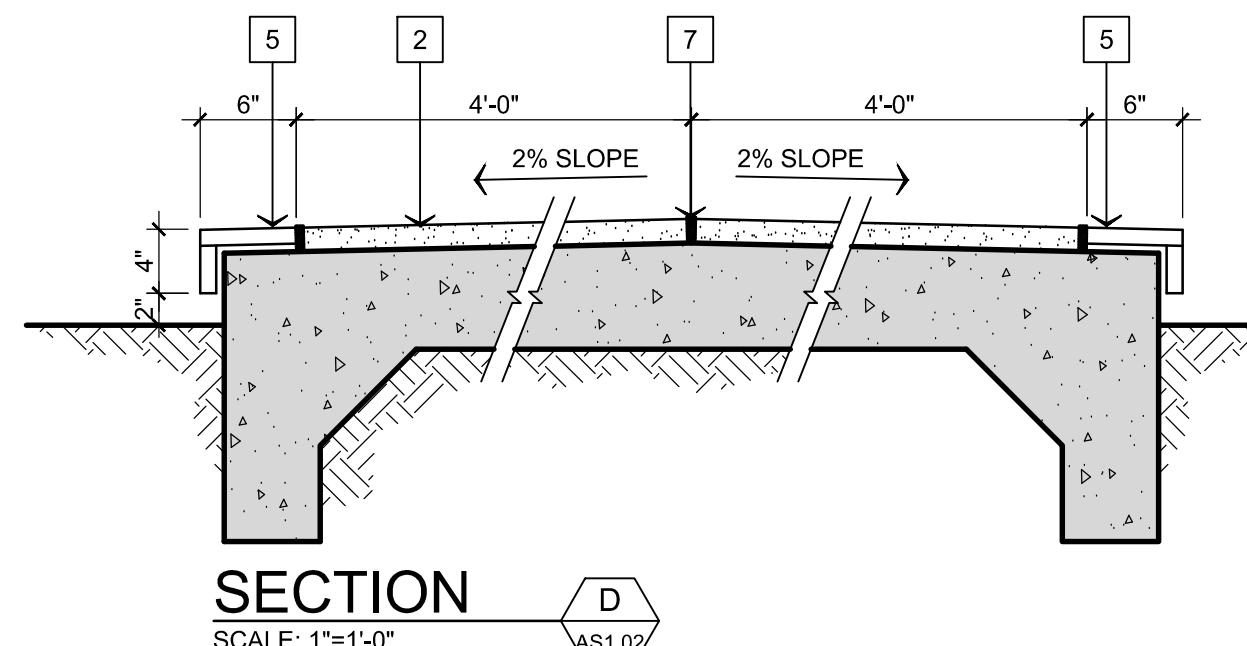
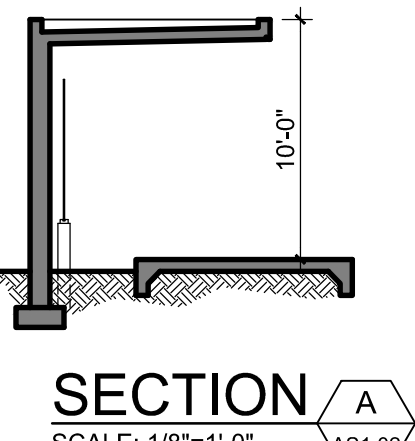
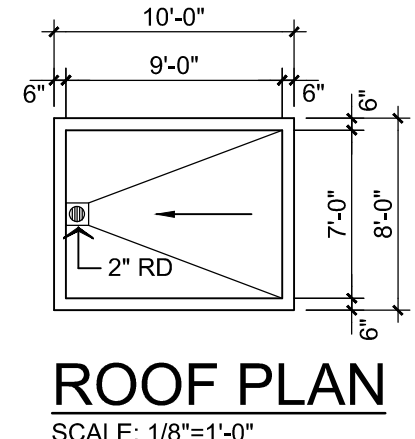
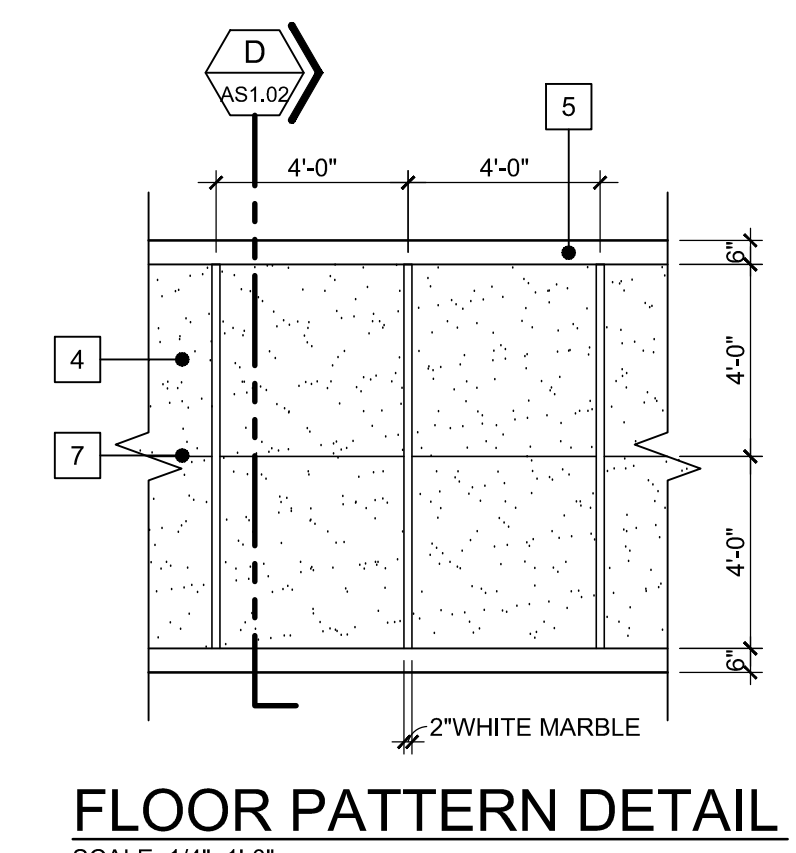
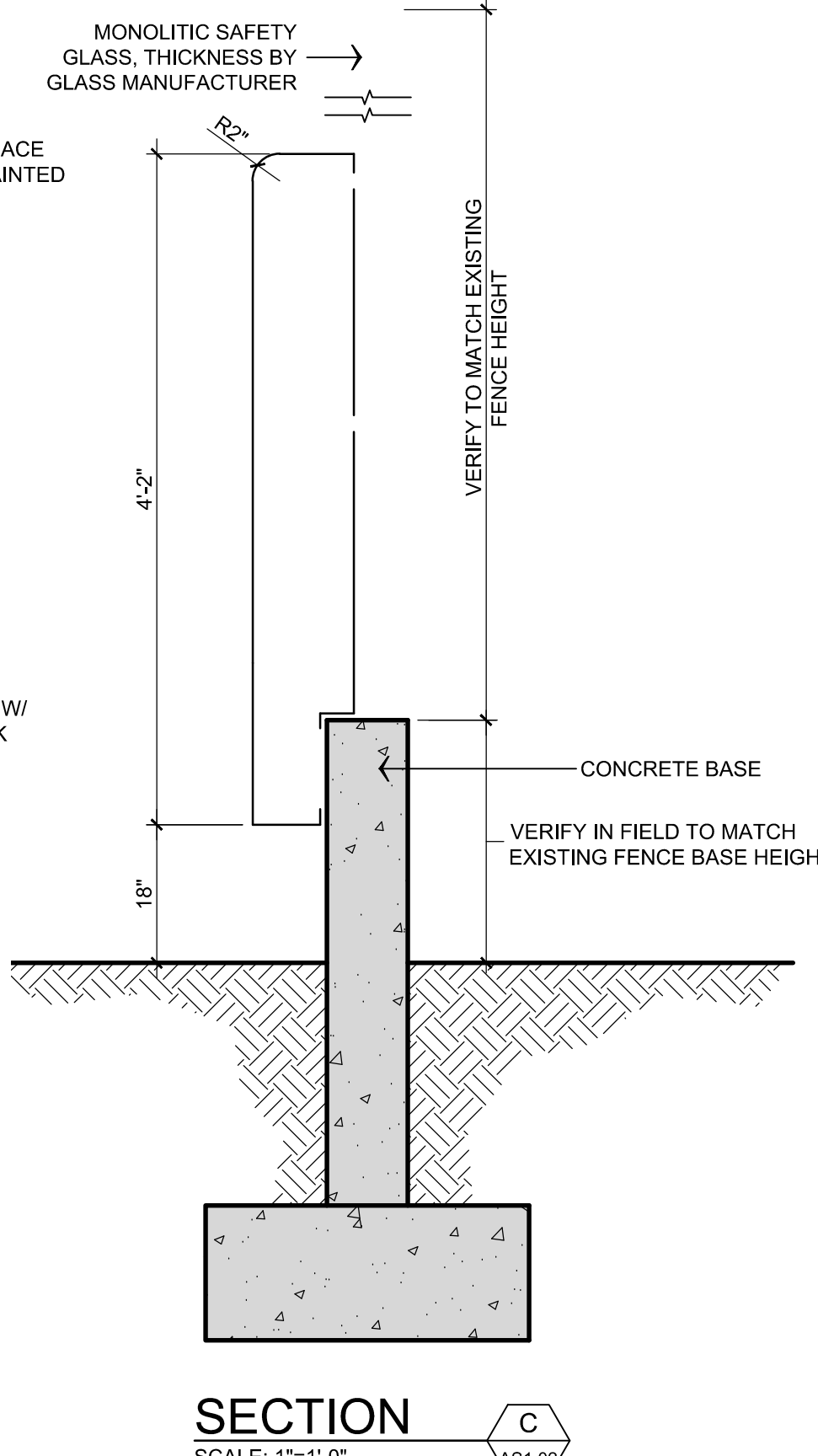
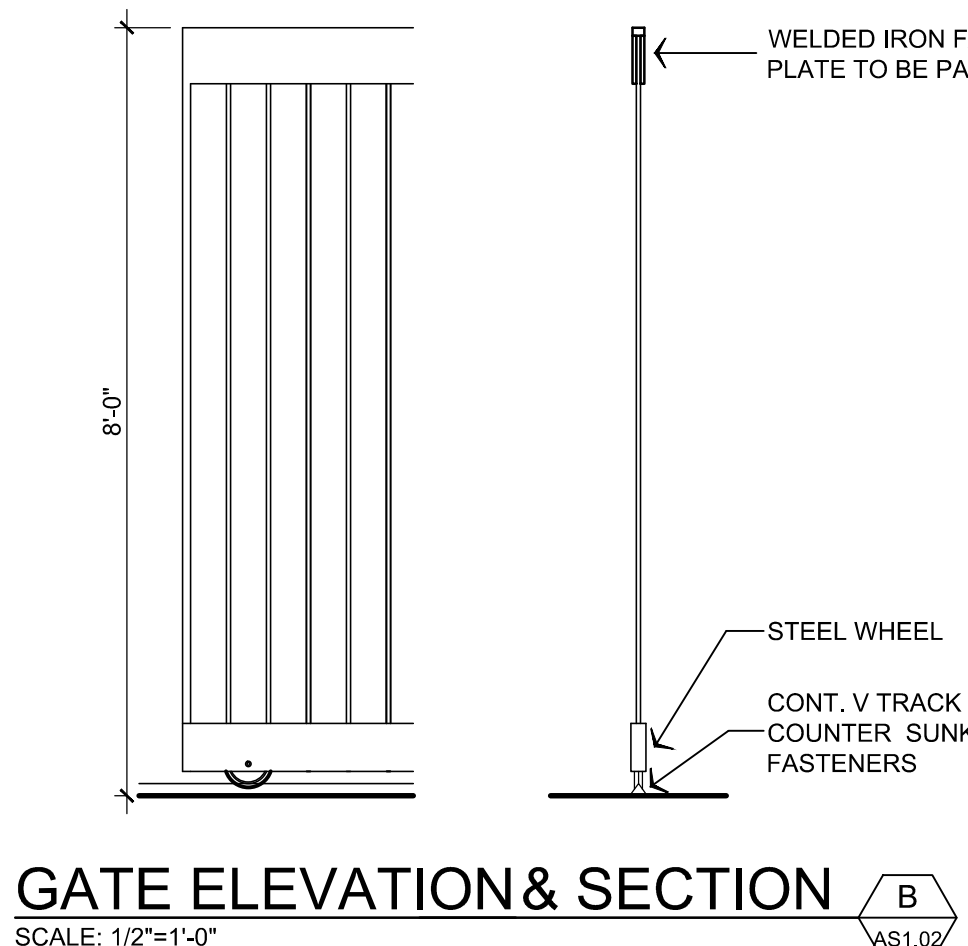
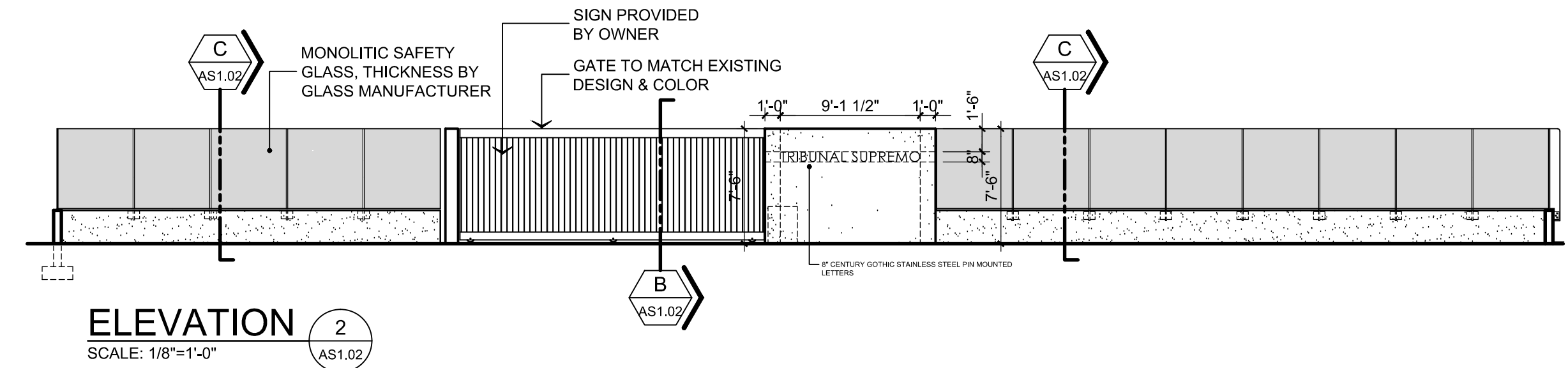
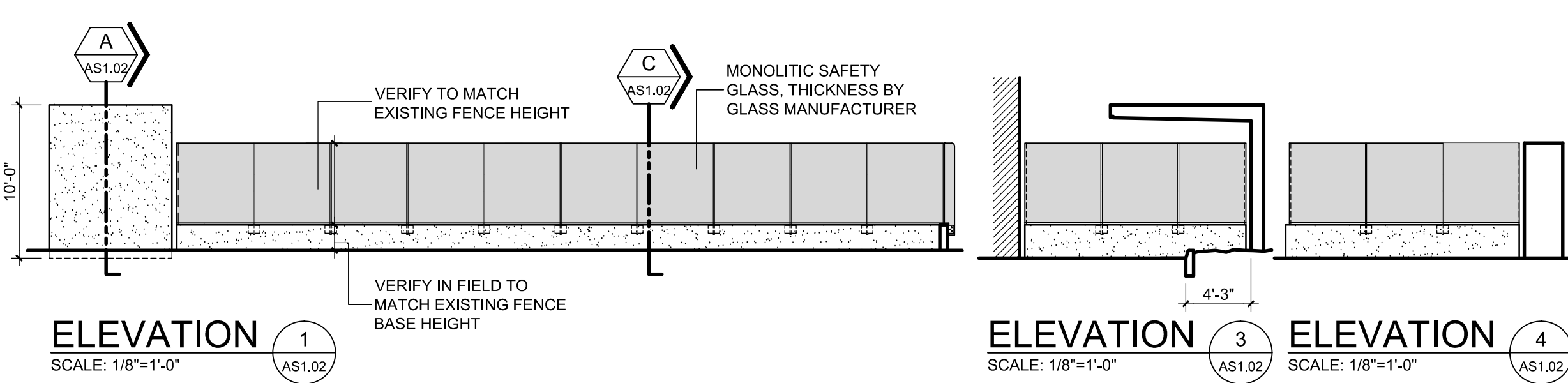

**NOTE:**

1. TRACK & GATE TO BE PROVIDED BY G.C.
2. ELECTRICAL ROUGH IN TO BE PROVIDED BY G.C. MOTOR & ACCESS SYSTEM BY OWNER.

**LEGEND CONCERNING PAVERS:**

- 1 GRANITE STONE TILE A (12"X12") G603 WHITE OVER 6" CONCRETE SLAB (COLOR & SIZE TO BE SELECTED BY ARCHITECT) SEE DETAIL 10/AS-1.03
- 2 GRANITE STONE TILE B (12"X12") GRAY OVER 6" CONCRETE SLAB (COLOR & SIZE TO BE SELECTED BY ARCHITECT) SEE DETAIL 10/AS-1.03
- 3 ABSOLUTE BLACK MARBLE OVER STEEL PLATE
- 4 STEEL GRATE
- 5 WHITE MARBLE
- 6 2"X2" CERAMIC TILE (RAVEN)
- 7 GRANITE STONE TILE A (6"X6") G603 WHITE OVER 6" CONCRETE SLAB (COLOR & SIZE TO BE SELECTED BY ARCHITECT) SEE DETAIL 10/AS-1.03
- 8 GRANITE STONE SLAB CUT FOR CIRCLE GRAY OVER 6" CONCRETE SLAB (COLOR & SIZE TO BE SELECTED BY ARCHITECT) SEE DETAIL 10/AS-1.03

**REVISIONS**

NO.	DATE	DESCRIPTION

**NEW LIBRARY ANNEX BUILDING & PARKING FACILITIES, PHASE II**  
**TRIBUNAL SUPREMO DE PUERTO RICO**  
SAN JUAN, PUERTO RICO

**PARTIAL ARCHITECTURAL SITE PLAN**

ARCHITECTS  
SPACE PLANNERS  
INTERIOR ARCHITECTS

Alberto Ferrer, AIA  
Segundo Cardona, A.I.A.

13 2nd Street, Metro Office Park  
Guaynabo, P.R. 00888-1712

**SCF**

**AS-1.02**

**RECORD DRAWING**  
DATE: NOVEMBER 2010

THE DRAWING AND THE CONTENTS HEREIN ARE THE PROPERTY OF SPACE PLANNERS INTERIOR ARCHITECTS. IT IS NOT TO BE REPRODUCED, COPIED, OR DISTRIBUTED IN ANY MANNER WITHOUT THE WRITTEN PERMISSION OF SPACE PLANNERS INTERIOR ARCHITECTS. ANY REPRODUCTION OR DISTRIBUTION OF THIS DRAWING WITHOUT THE WRITTEN PERMISSION OF SPACE PLANNERS INTERIOR ARCHITECTS IS PROHIBITED AND WILL BE PROSECUTED TO THE FULL EXTENT OF THE LAW.

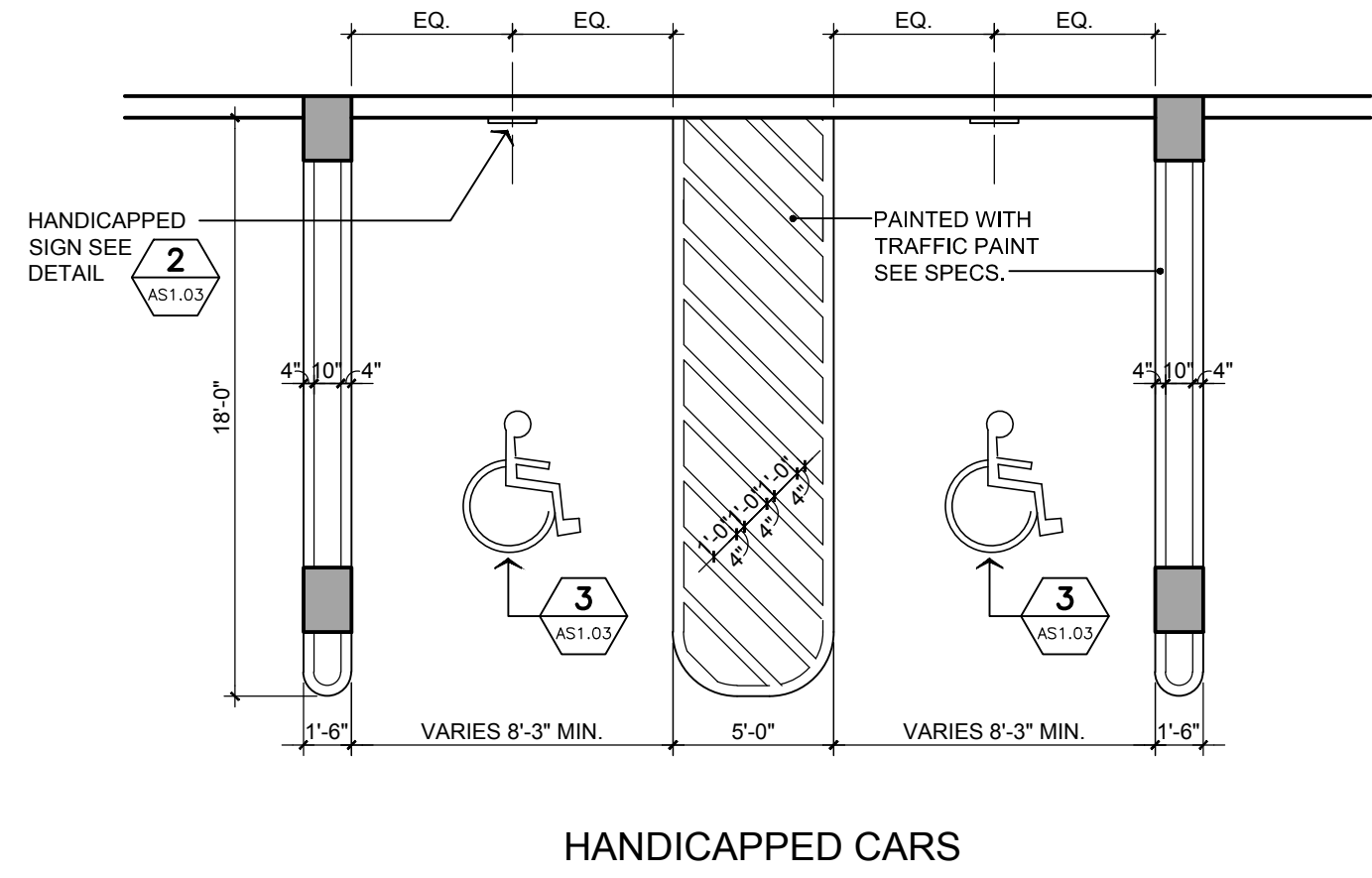

HANDICAPPED CARS

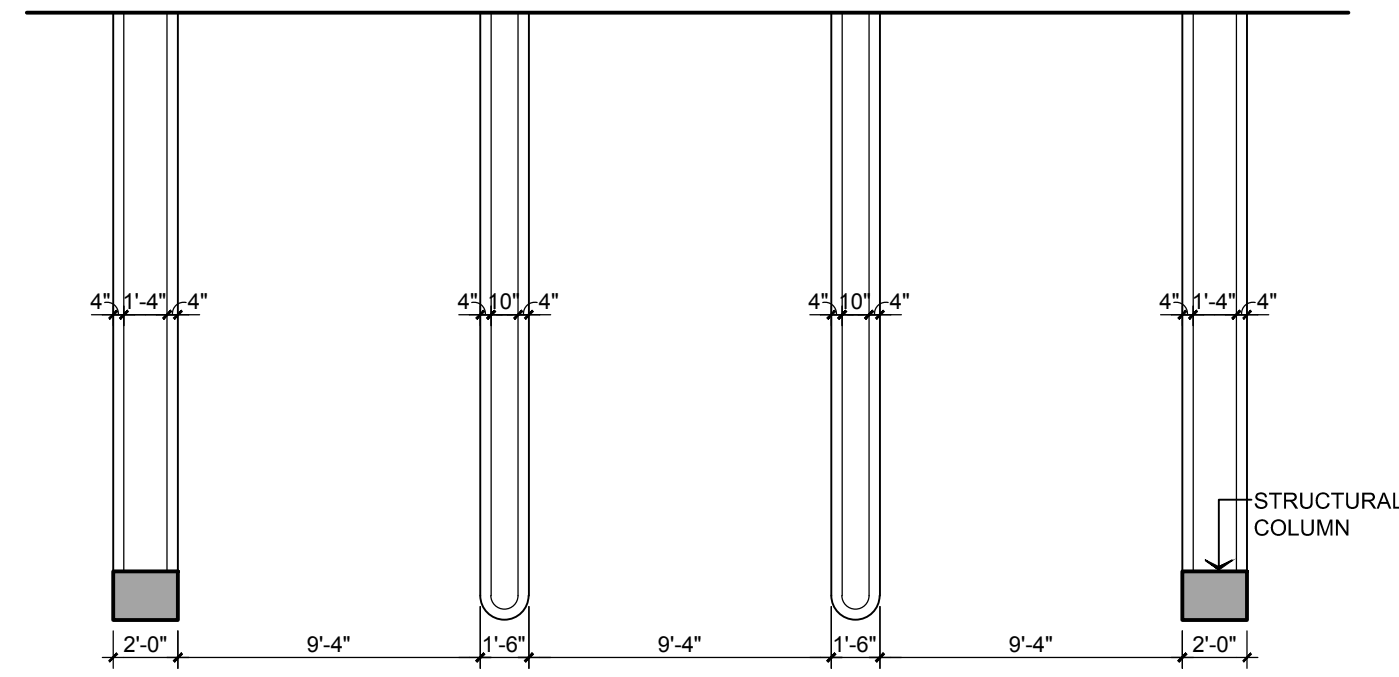

LARGE CARS

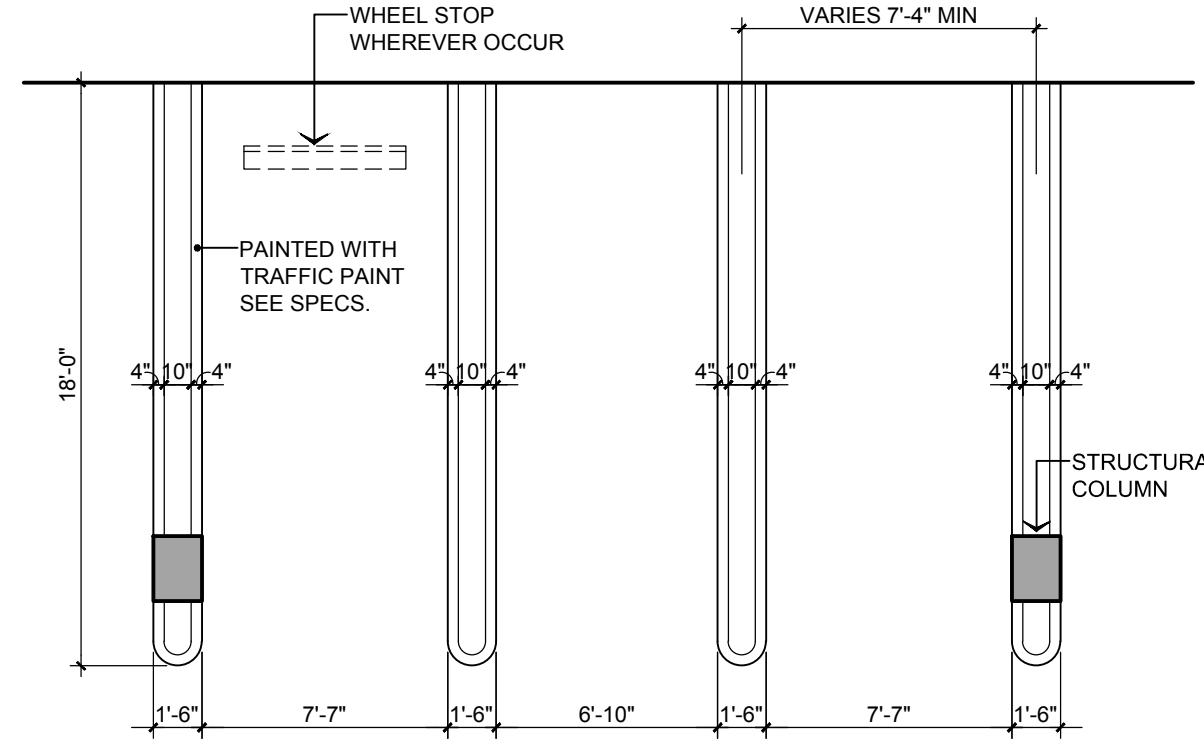

SMALL CARS

PARKING LAYOUT CONDITIONS  
SCALE: 3/16"=1'-0"



NOTES:

1. LINES SHALL BE PAINTED 4" WIDE WITH AN EVEN COAT OF TRAFFIC PAINT SEE SPECS.

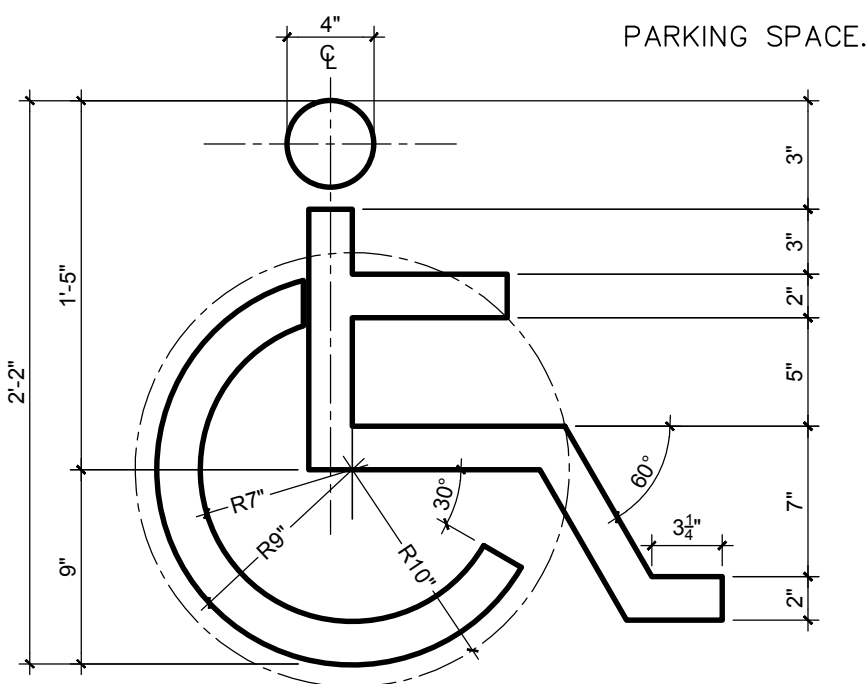

SYMBOL OF ACCESS FOR THE HANDICAPPED  
NOT TO SCALE



NOTES:

1-SYMBOLS AND LINES SHALL BE PAINTED BLUE WITH A FULL EVEN COAT OF TRAFFIC PAINT AS SPECIFIED  
2-PARKING LINES SHALL BE 4" WIDE. SYMBOL SHOWN ABOVE SHALL BE PAINTED ON EACH HANDICAPPED SPACE

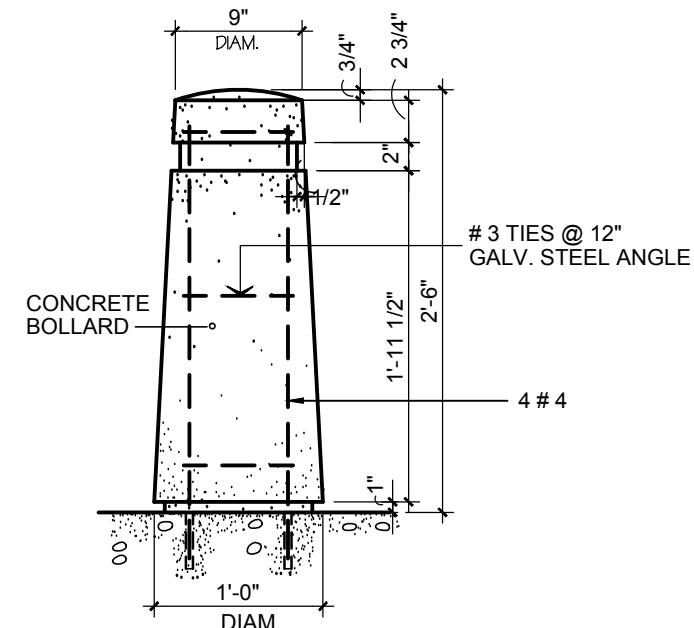

BOLLARD DETAIL  
SCALE: 1"=1'-0"

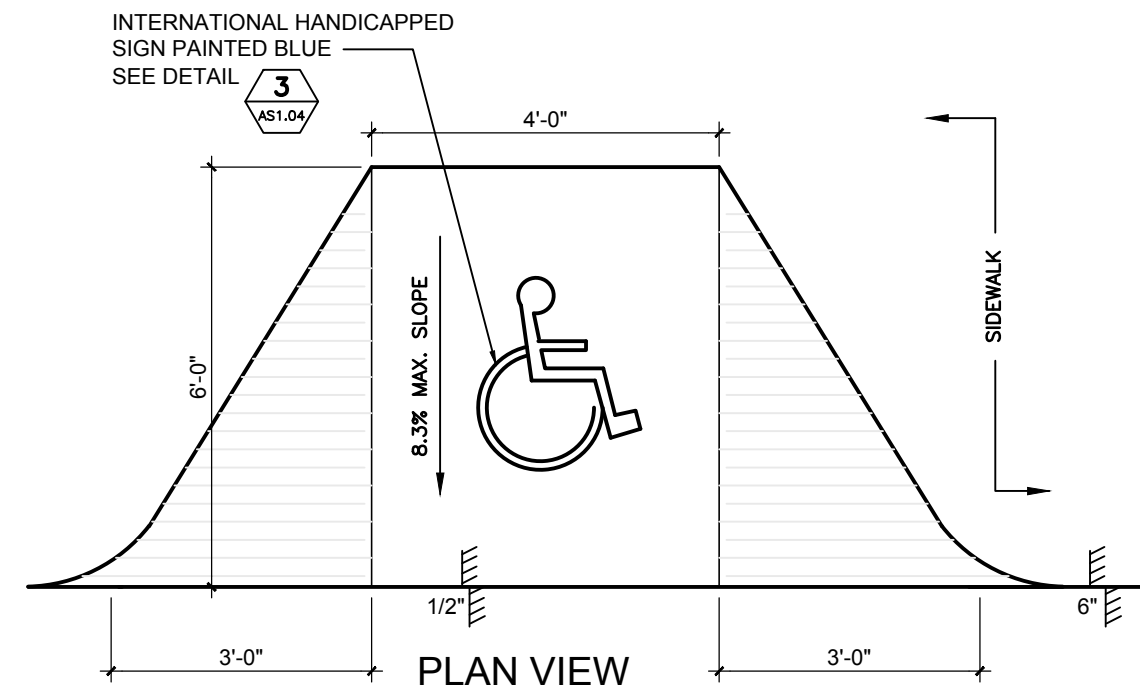

HANDICAPPED RAMP DETAIL AT PARKING BAYS  
NOT TO SCALE

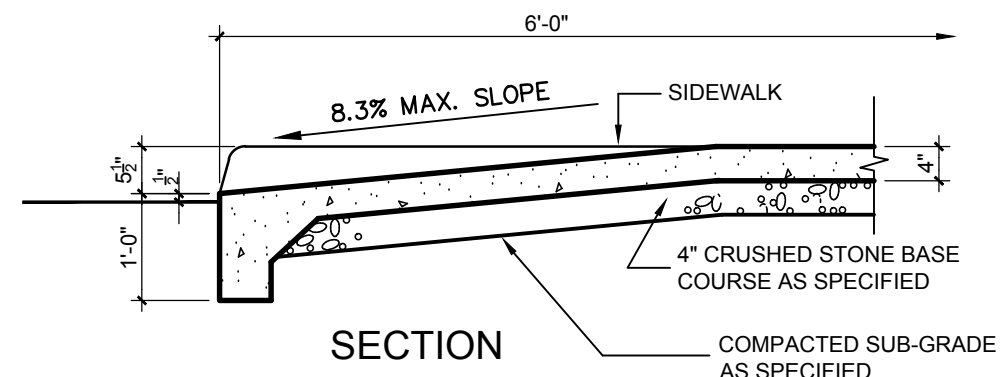

SECTION

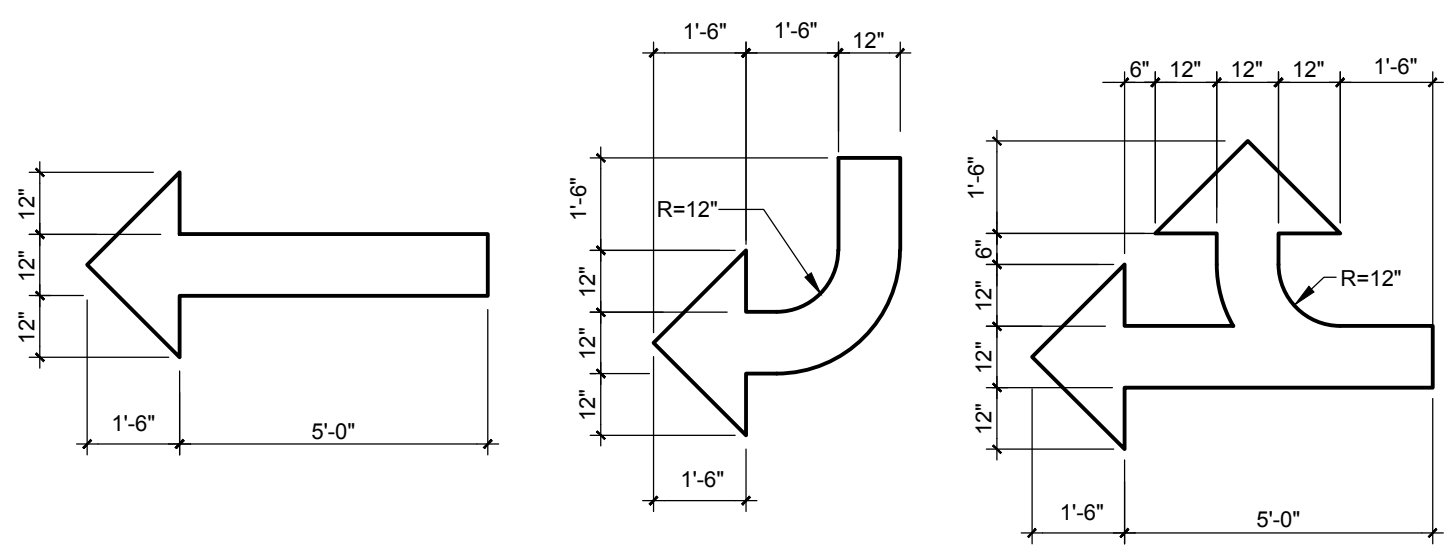

TRAFFIC CONTROL ARROW DETAILS  
NOT TO SCALE



1-SYMBOLS AND LINES SHALL BE PAINTED WHITE WITH A FULL EVEN COAT OF TRAFFIC PAINT AS SPECIFIED

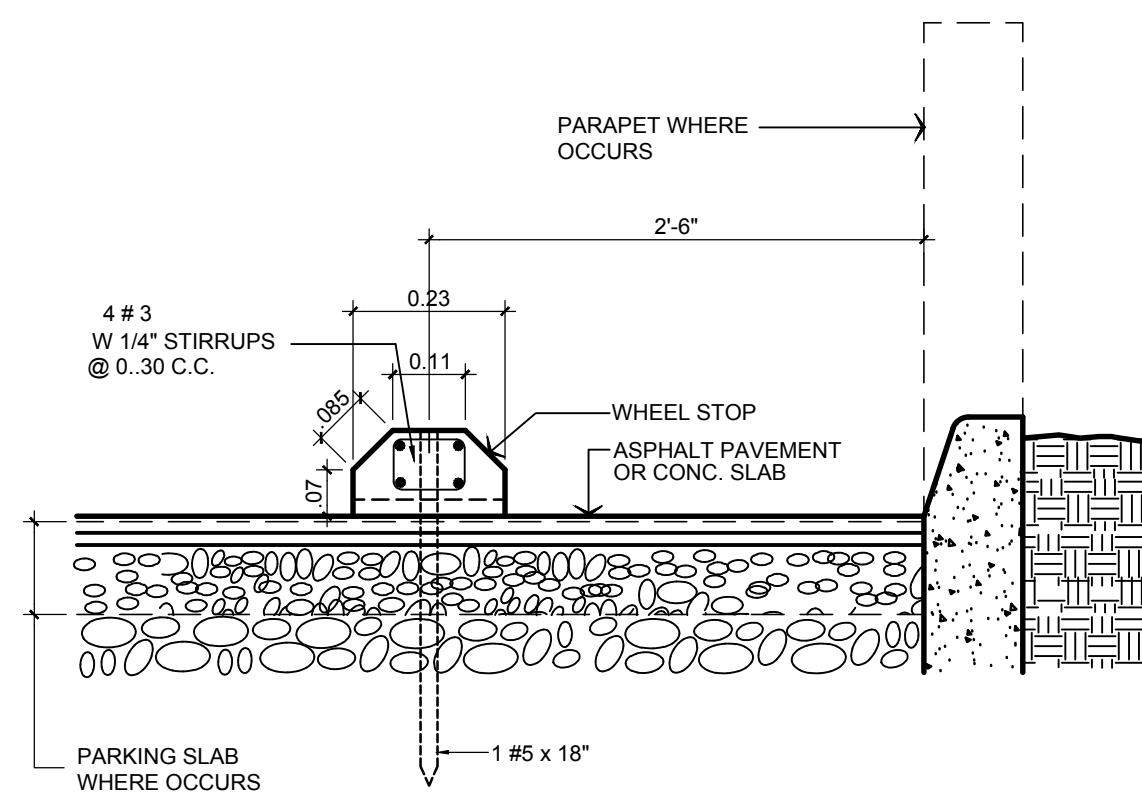

WHEEL STOP SIDE DETAIL  
SCALE: 1:10

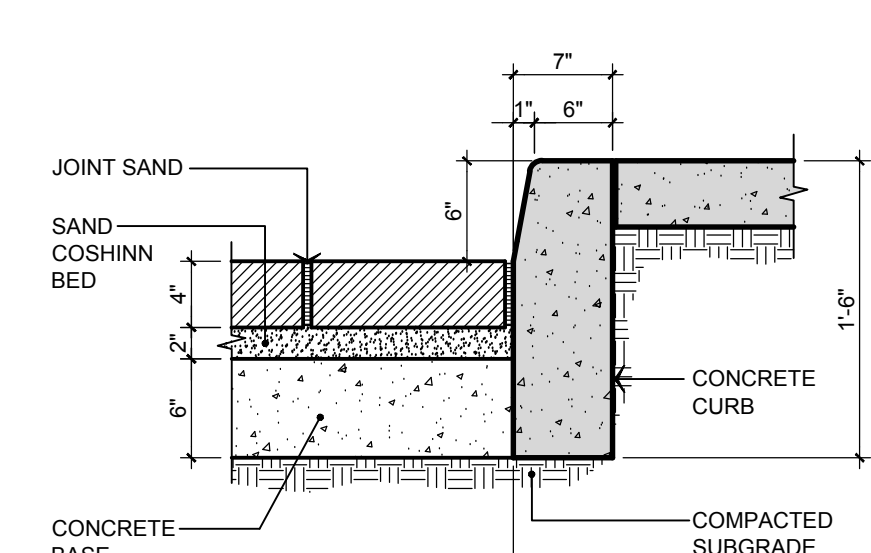

CURB DETAIL  
N.T.S.

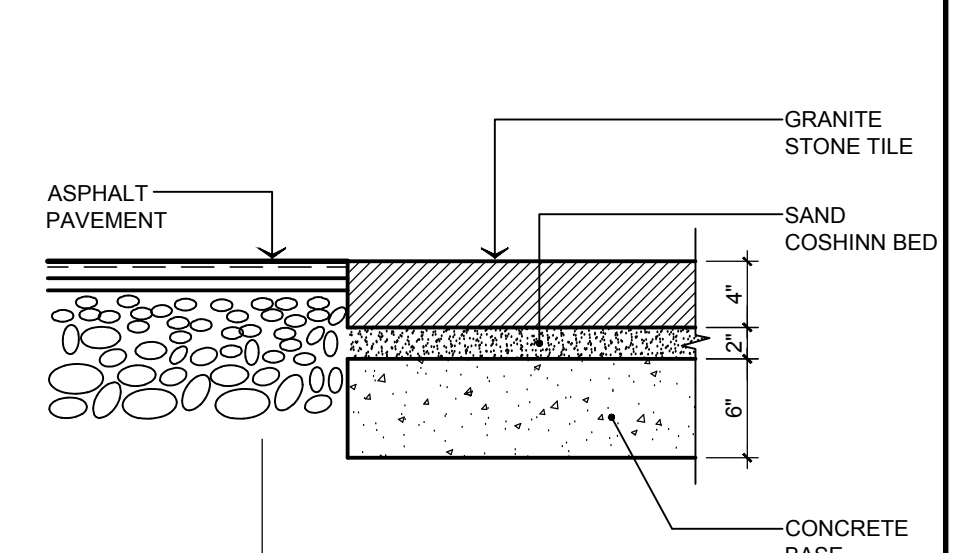

DETAIL  
N.T.S.

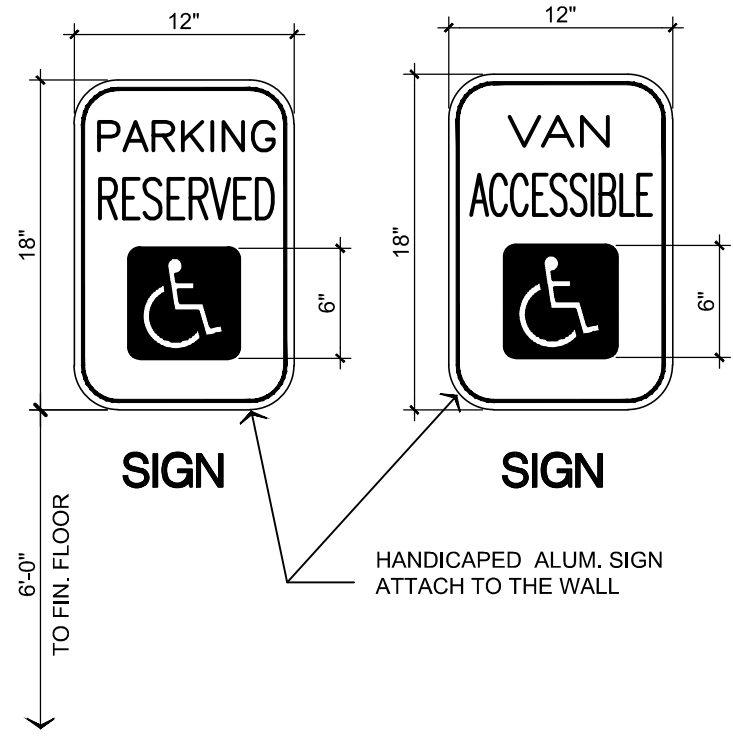

HANDICAPPED SIGN DETAIL  
NOT TO SCALE

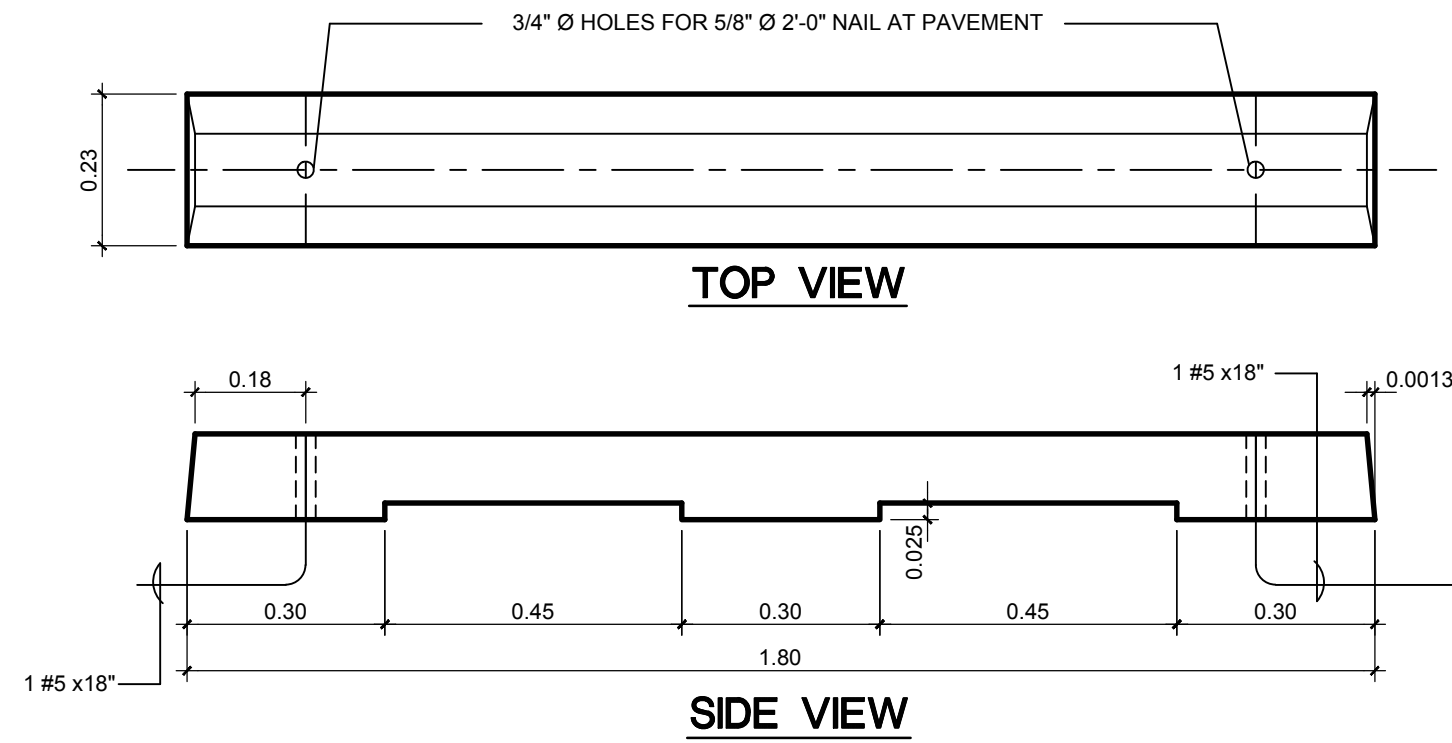

CONCRETE WHEEL STOP DET.  
SCALE: 1:10

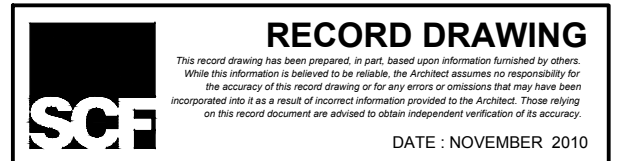



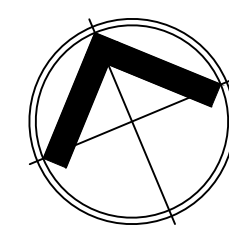
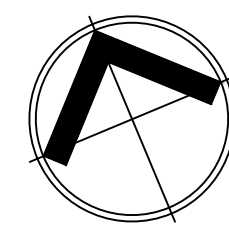
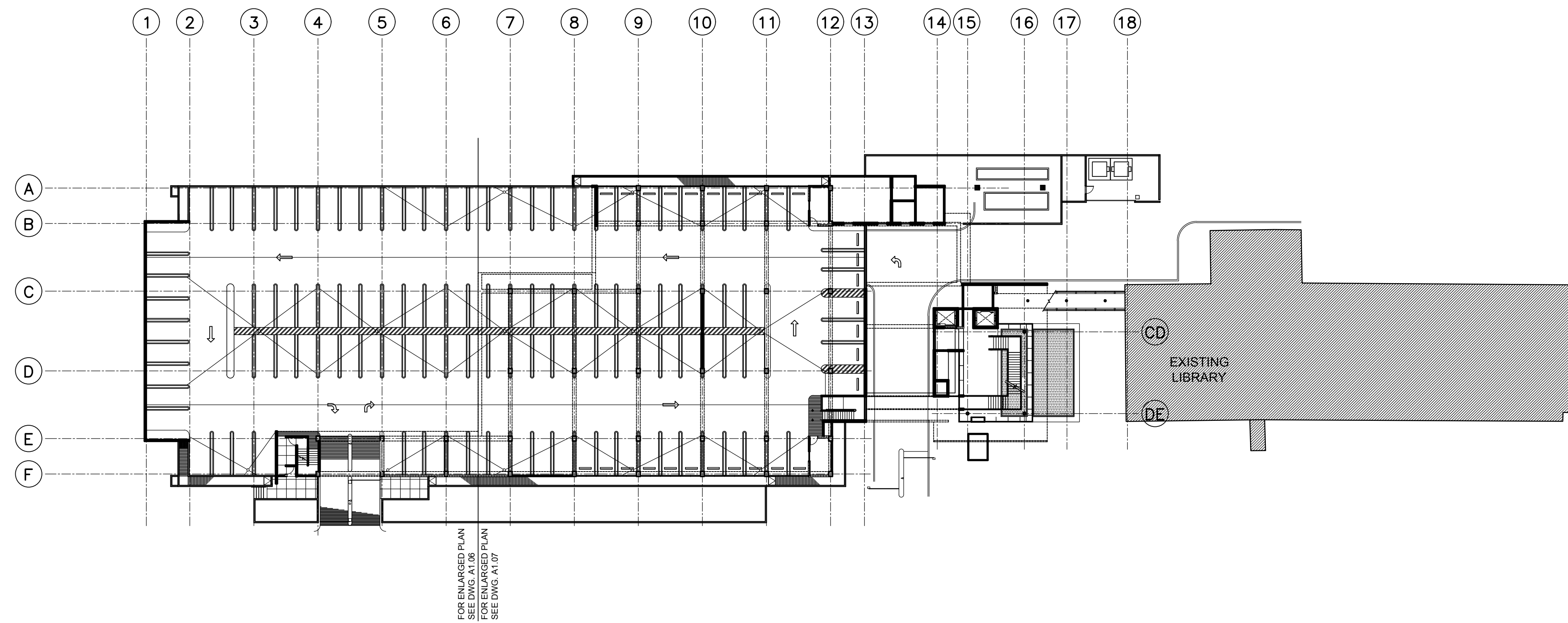
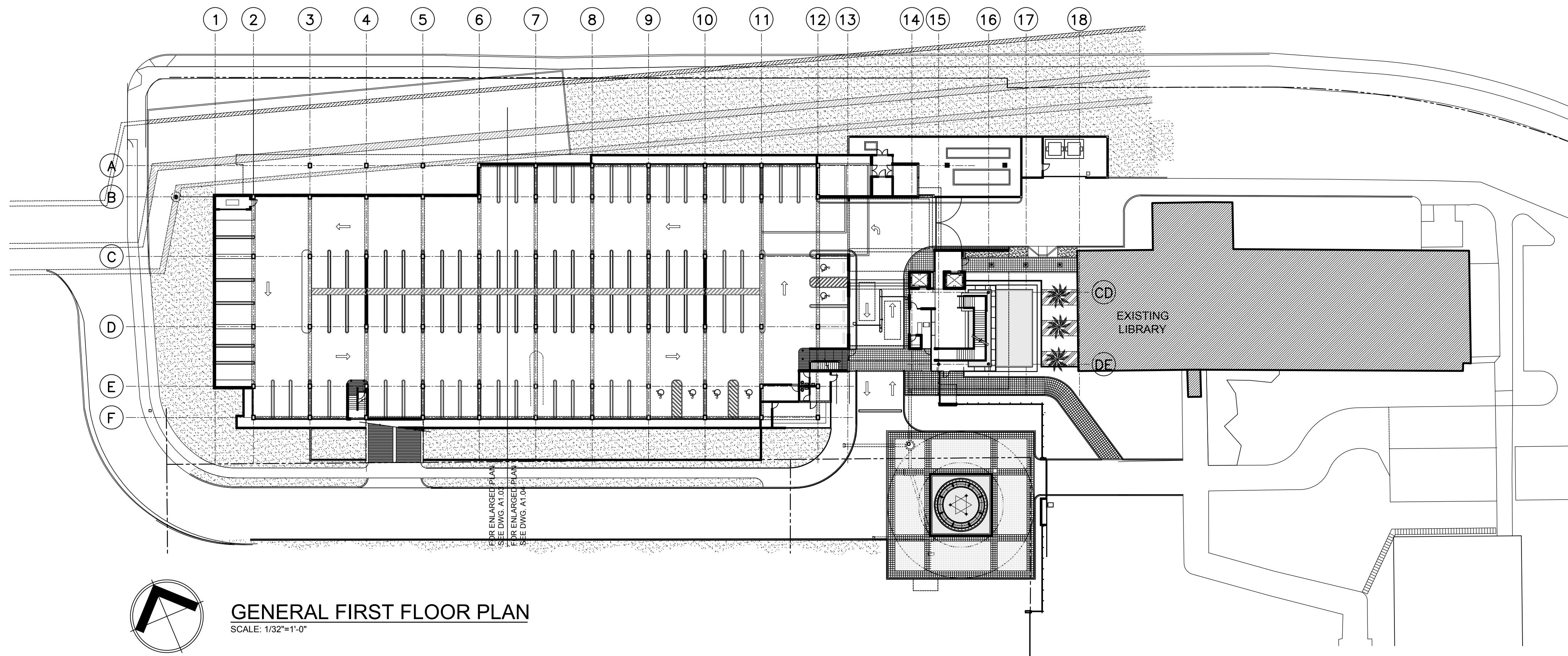

NEW LIBRARY ANNEX BUILDING & PARKING FACILITIES, PHASE II  
TRIBUNAL SUPREMO DE PUERTO RICO  
SAN JUAN, PUERTO RICO

ARCHITECTS  
SPACE PLANNERS  
INTERIOR ARCHITECTS

Alberto Ferrer, A.I.A.  
Sagrario Calderín, A.I.A.  
13 2nd Street, Suite 200, Office Park  
Guaynabo, P.R. 00986-1712



A-1.01

REVISIONS  
NO. DATE

THIS DRAWING AND THE CONTENTS THEREOF ARE THE PROPERTY OF SCF AND SHALL BE USED AS AN INSTRUMENT OF SERVICE ONLY FOR THE PROJECT AND SITE SPECIFICALLY IDENTIFIED HEREON. ANY REUSE, REPRODUCTION, OR TRANSMISSION OF THIS DRAWING OR ANY PART THEREOF WITHOUT THE WRITTEN CONSENT AND SIGNATURE OF SCF IS STRICTLY PROHIBITED. ANY SUCH VIOLATION SHALL BE SUBJECT TO LEGAL ACTION WITHOUT LIMITATION OF REMEDY.

RECORD DRAWING  
DATE: NOVEMBER 2010

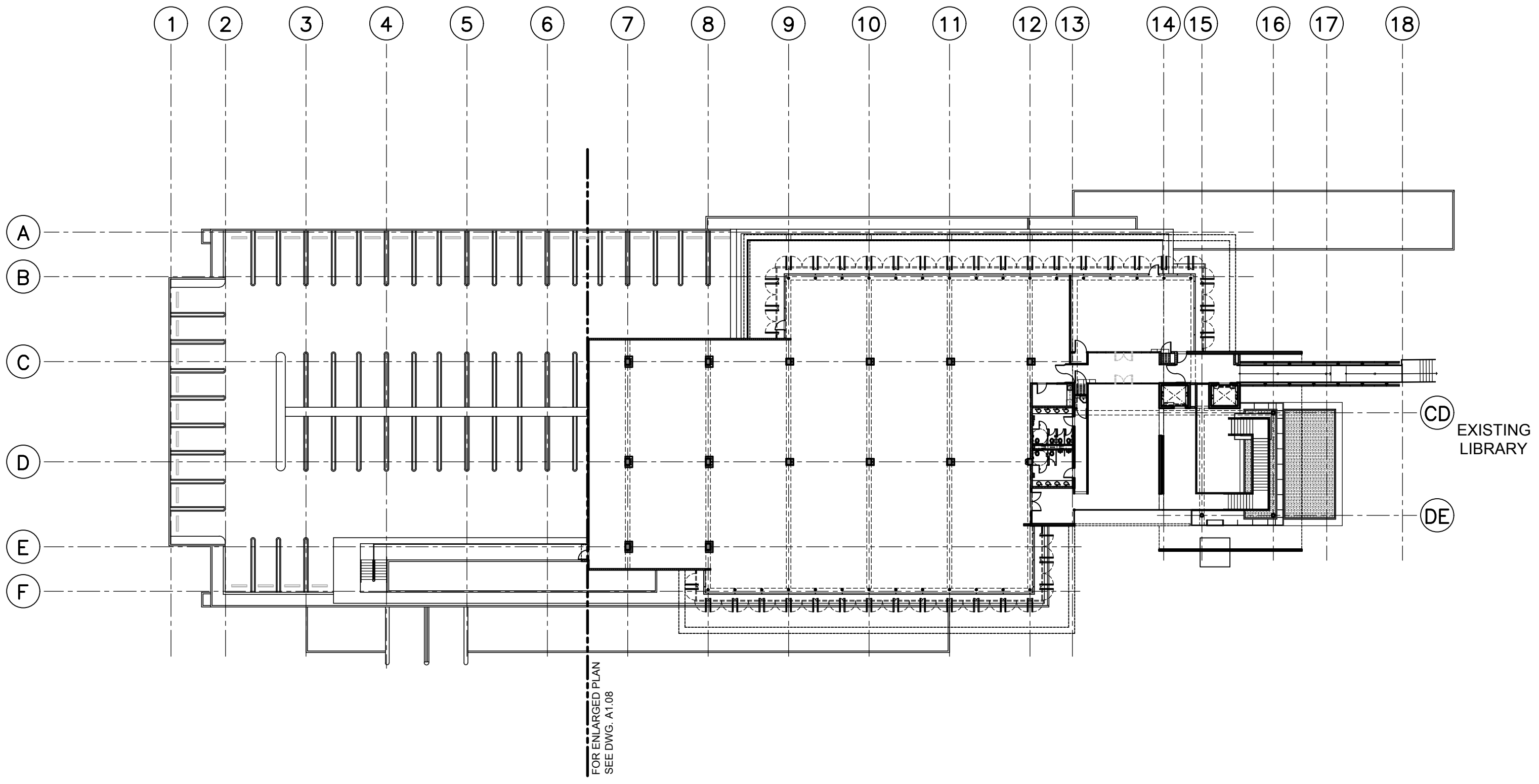

**GENERAL THIRD FLOOR PLAN**  
SCALE: 1/32"=1'-0"

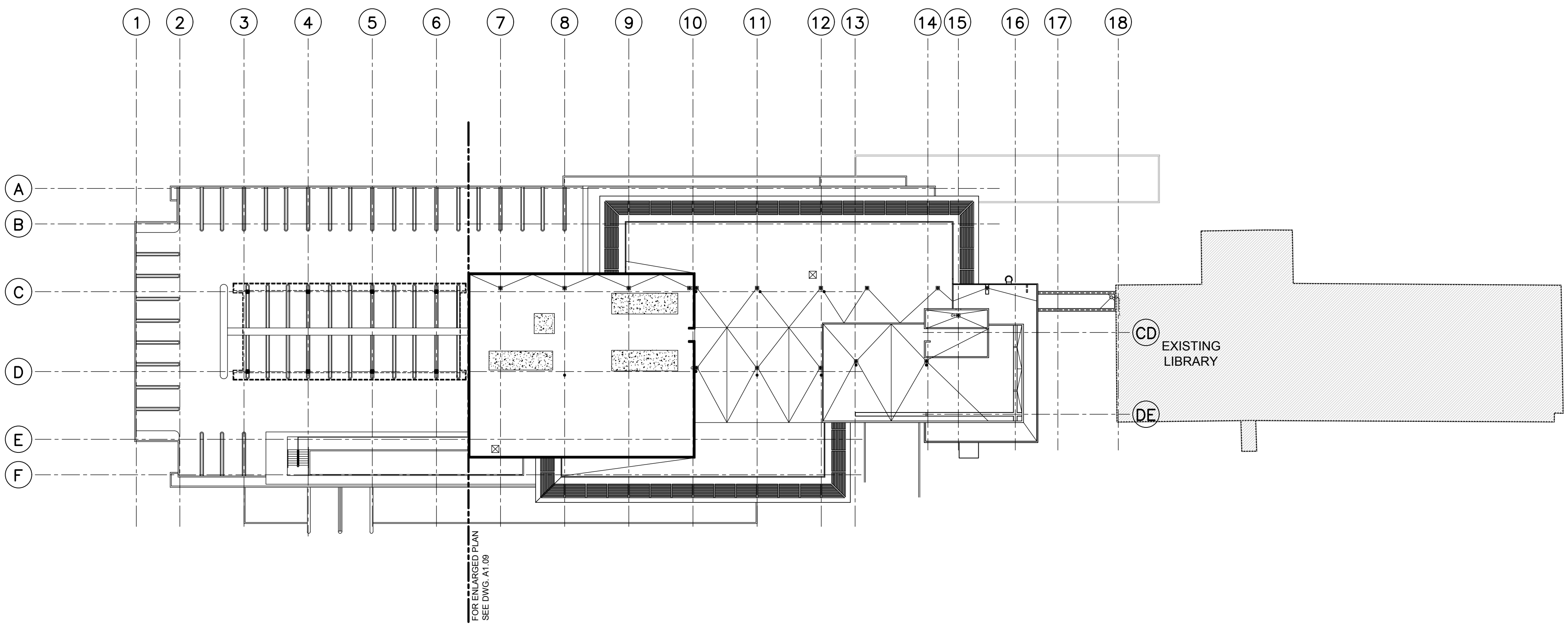

**GENERAL ROOF PLAN**  
SCALE: 1/32"=1'-0"

NEW LIBRARY ANNEX BUILDING & PARKING FACILITIES, PHASE II  
TRIBUNAL SUPREMO DE PUERTO RICO  
SAN JUAN, PUERTO RICO

ARCHITECTS  
SPACE PLANNERS  
INTERIOR ARCHITECTS

Alberto Ferrer, AIA  
Segundo Cardona, A.I.A.  
13 2nd Street, Metro Office Park  
Guaynabo, P.R. 00966-1712

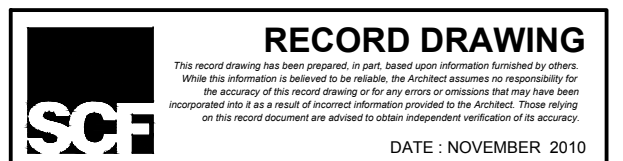
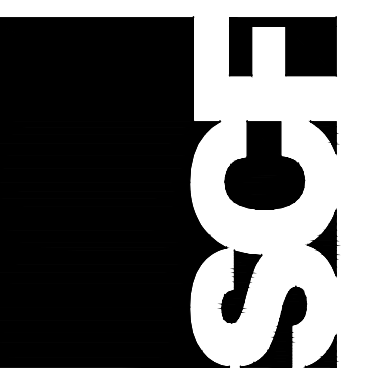

REVISIONS  
NO. DATE

NO.	DATE

THIS DRAWING IS THE PROPERTY OF SPACE PLANNERS INTERIOR ARCHITECTS, INC. (SPIA) AND SHALL REMAIN THE PROPERTY OF SPACE PLANNERS INTERIOR ARCHITECTS, INC. (SPIA). NO PART OF THIS DRAWING IS TO BE REPRODUCED OR TRANSMITTED IN ANY FORM OR BY ANY MEANS, ELECTRONIC OR MECHANICAL, INCLUDING PHOTOCOPYING, RECORDING, OR BY ANY INFORMATION STORAGE AND RETRIEVAL SYSTEM, WITHOUT THE WRITTEN PERMISSION OF SPACE PLANNERS INTERIOR ARCHITECTS, INC. (SPIA). THIS DRAWING IS THE PROPERTY OF SPACE PLANNERS INTERIOR ARCHITECTS, INC. (SPIA).

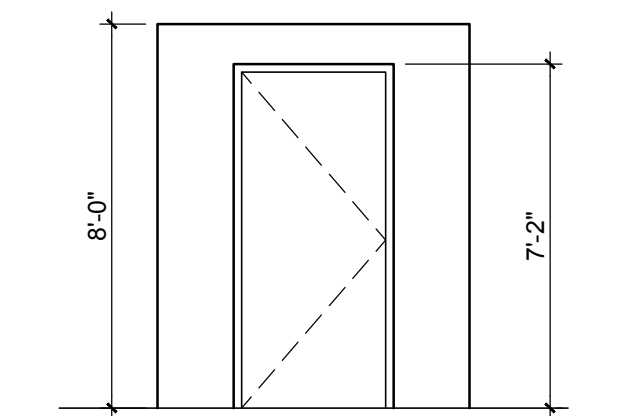
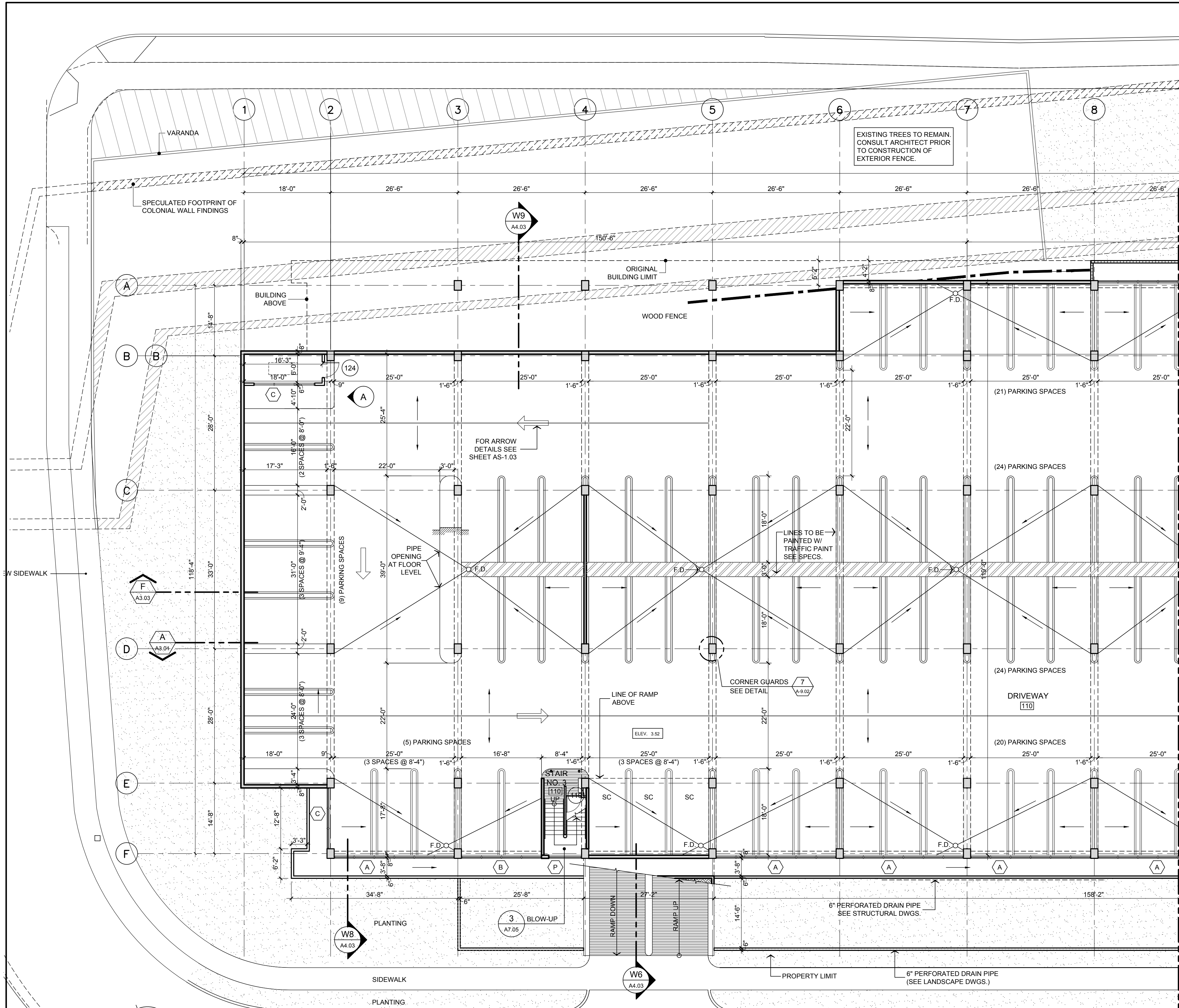

DOOR ELEVATION A  
SCALE: 1/4" = 1'-0"

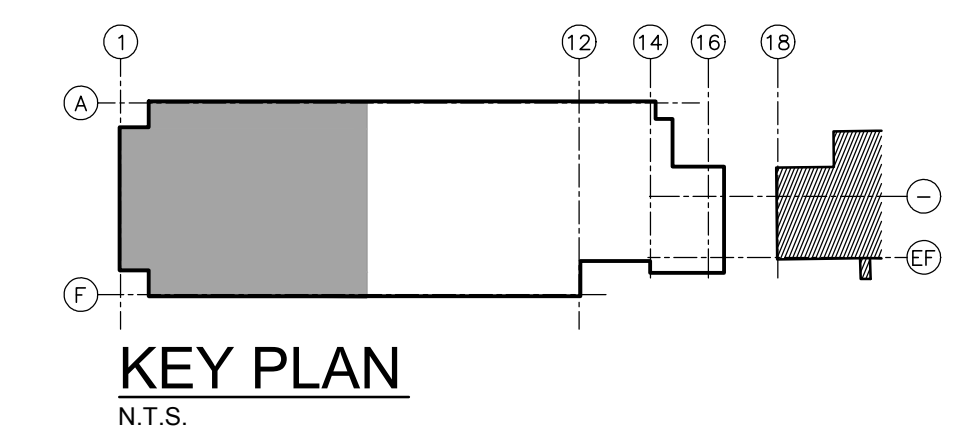

**RECORD DRAWING**  
DATE: NOVEMBER 2010

**FIRST FLOOR PLAN**  
SCALE: 3/32"=1'-0"  
TOTAL PARKING SPACES = 116

- NOTE:
1. TRAFFIC ARROWS AND PARKING STALLS SHALL BE PAINTED WITH TRAFFIC PAINT AS PER SPECIFICATIONS.
  2. INSTALL CORNER GUARD'S AT ALL COLUMN SIDES FACING DRIVEWAY.
  3. ACCESS CONTROL GATE. MODEL G-90 SERIES PARKING BARRIER GATE BY FEDERAL APD OR SIMILAR TO BE APPROVED BY ARCHITECT.
  4. SST TICKET SPITTER/EXIT VERIFIER BY FEDERAL APD OR SIMILAR TO BE APPROVED BY ARCHITECT.
  5. FOR DRAIN SYSTEMS SEE PLUMBING.
  6. FOLLOW GENERAL NOTES & SPECS. AS PER SHEET AT-1.02
  7. ELEV. 0'-0" = 3.41 Mts.

NEW LIBRARY ANNEX BUILDING & PARKING FACILITIES, PHASE II  
TRIBUNAL SUPREMO DE PUERTO RICO  
SAN JUAN, PUERTO RICO

ARCHITECTS  
SPACE PLANNERS  
INTERIOR ARCHITECTS  
Alberto Ferrer, AIA  
Segundo Cardona, A.I.A.

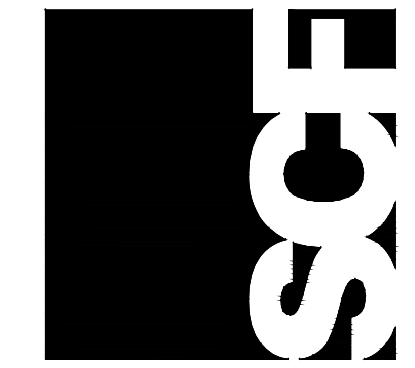

A-1.03

THIS DRAWING AND ITS CONTENTS ARE THE PROPERTY OF THE OFFICE OF ALBERTO FERRER, ARCHITECT. NO PART OF THIS DRAWING OR ANY INFORMATION CONTAINED HEREIN IS TO BE REPRODUCED OR TRANSMITTED IN ANY FORM OR BY ANY MEANS, ELECTRONIC OR MECHANICAL, INCLUDING PHOTOCOPYING, RECORDING, OR BY ANY INFORMATION STORAGE AND RETRIEVAL SYSTEM, WITHOUT THE WRITTEN PERMISSION OF THE ARCHITECT. THIS DRAWING IS TO BE USED ONLY FOR THE PROJECT AND SITE SPECIFICALLY IDENTIFIED ON THE DRAWING. IT IS NOT TO BE USED FOR ANY OTHER PROJECT OR SITE WITHOUT THE WRITTEN PERMISSION OF THE ARCHITECT.

NO.	DATE	REVISIONS

PARTIAL FIRST FLOOR PLAN

13 2nd Street, Metro Office Park  
Guaynabo, P.R. 00989-1712



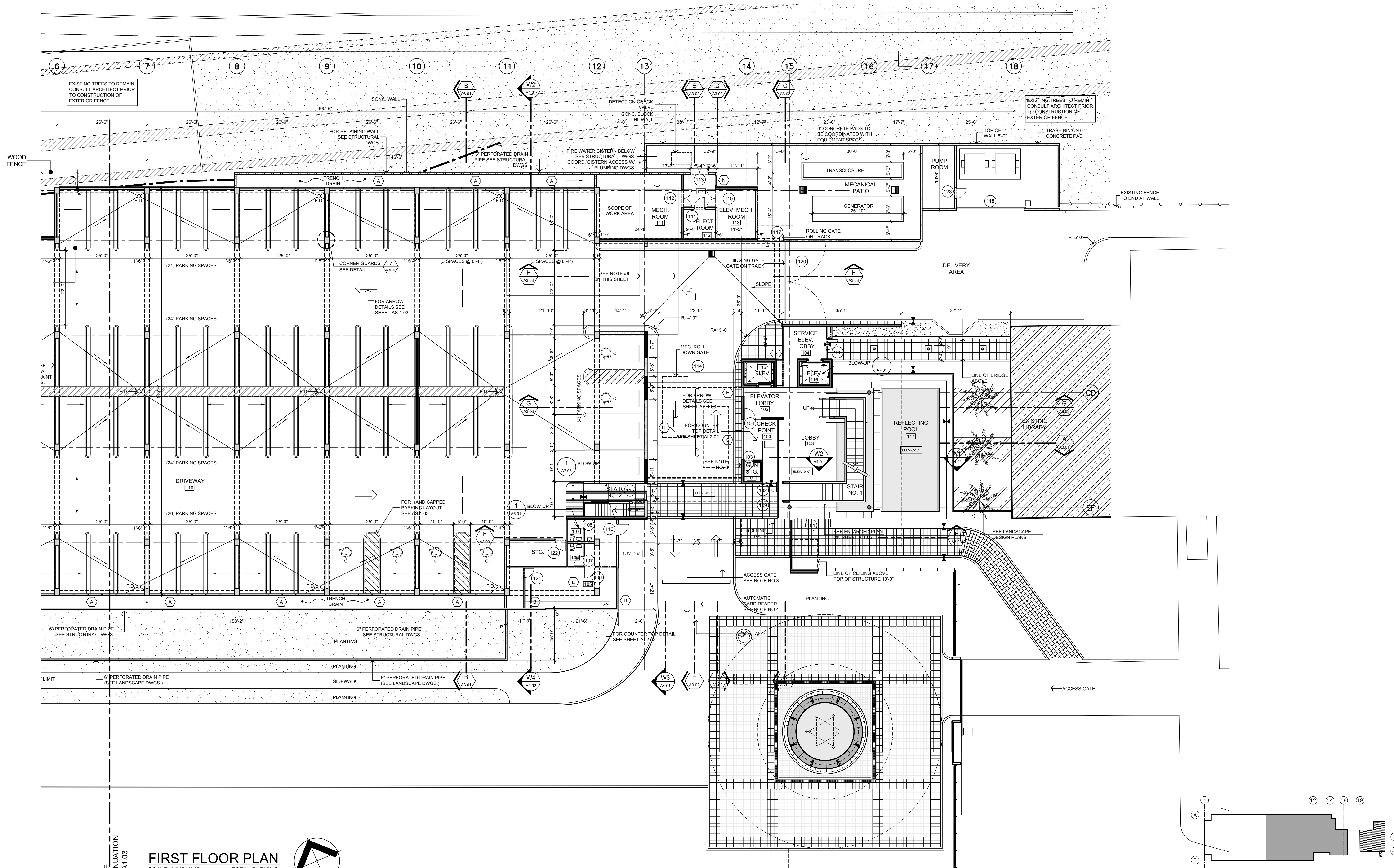

MATCH LINE  
FOR CONTINUATION  
SEE DWG. A1.03

**FIRST FLOOR PLAN**  
SCALE: 3/32"=1'-0" TOTAL PARKING SPACES = 116

- NOTE:
1. TRAFFIC ARROWS AND PARKING STALLS SHALL BE PAINTED WITH TRAFFIC PAINT AS PER SPECIFICATIONS.
  2. INSTALL CORNER GUARDS AT ALL COLUMN SIDES FACING DRIVEWAY.
  3. ACCESS CONTROL GATE: MODEL G-90 SERIES PARKING BARRIER GATE BY FEDERAL APD OR SIMILAR TO BE APPROVED BY ARCHITECT.
  4. SST TICKET SPITTER/EXIT VERIFIER BY FEDERAL APD OR SIMILAR TO BE APPROVED BY ARCHITECT.
  5. FOR DRAIN SYSTEMS SEE PLUMBING.
  6. FOLLOW GENERAL NOTES & SPECS. AS PER SHEET AT-1.02
  7. ELEV. 0'-0" = 3.41 Mts.
  8. GUN LOCKER TO BE PROVIDED BY OWNER
  9. ALL INTERIOR & EXTERIOR CISTERN WALLS TO BE COVERED IN VANDEX SUPER CEMENTATIONS WATER PROOFING MATERIALS.

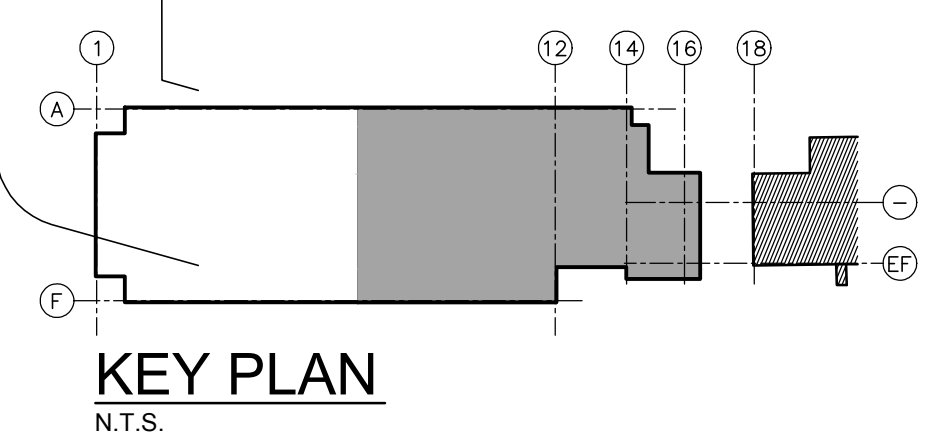
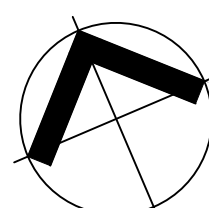

**RECORD DRAWING**  
DATE: NOVEMBER 2013

**NEW LIBRARY ANNEX BUILDING & PARKING FACILITIES, PHASE II**  
TRIBUNAL SUPREMO DE PUERTO RICO  
SAN JUAN, PUERTO RICO

ARCHITECTS  
SPACE PLANNERS  
INTERIOR ARCHITECTS  
Alberto Ferrer, AIA

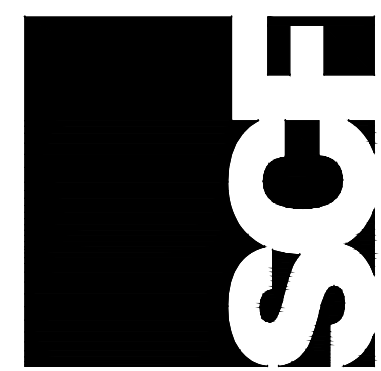

A-1.04

REVISIONS  
NO. DATE

**PARTIAL FIRST FLOOR PLAN**

THIS DRAWING IS THE PROPERTY OF SCF ARCHITECTS AND SHALL BE USED ONLY FOR THE PROJECT AND SITE SPECIFICALLY IDENTIFIED HEREON. NO PART OF THIS DRAWING IS TO BE REPRODUCED, COPIED, OR TRANSMITTED IN ANY FORM OR BY ANY MEANS, ELECTRONIC OR MECHANICAL, WITHOUT THE WRITTEN PERMISSION OF SCF ARCHITECTS. APPROXIMATE SCALE AND FIELD INDICATIONS ARE PROVIDED FOR REFERENCE ONLY AND SHALL BE APPROVED BY THE ARCHITECT PRIOR TO ANY REVISIONS.

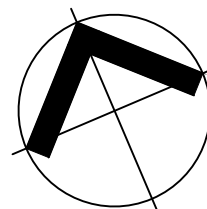
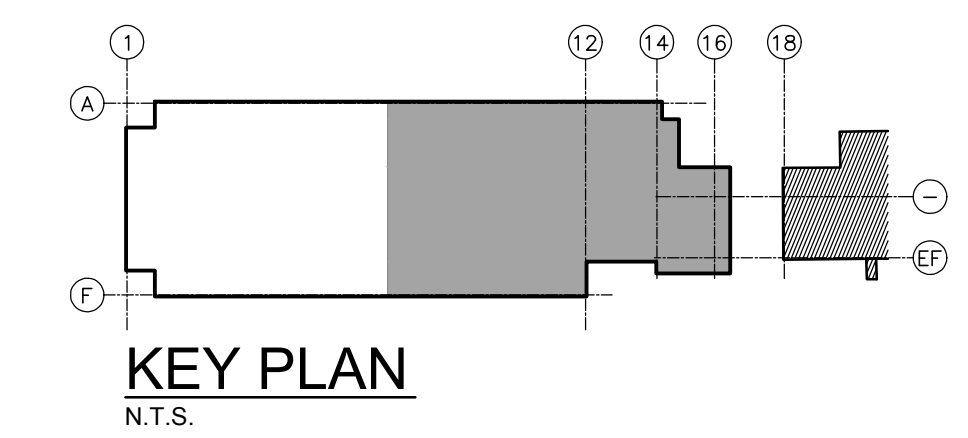
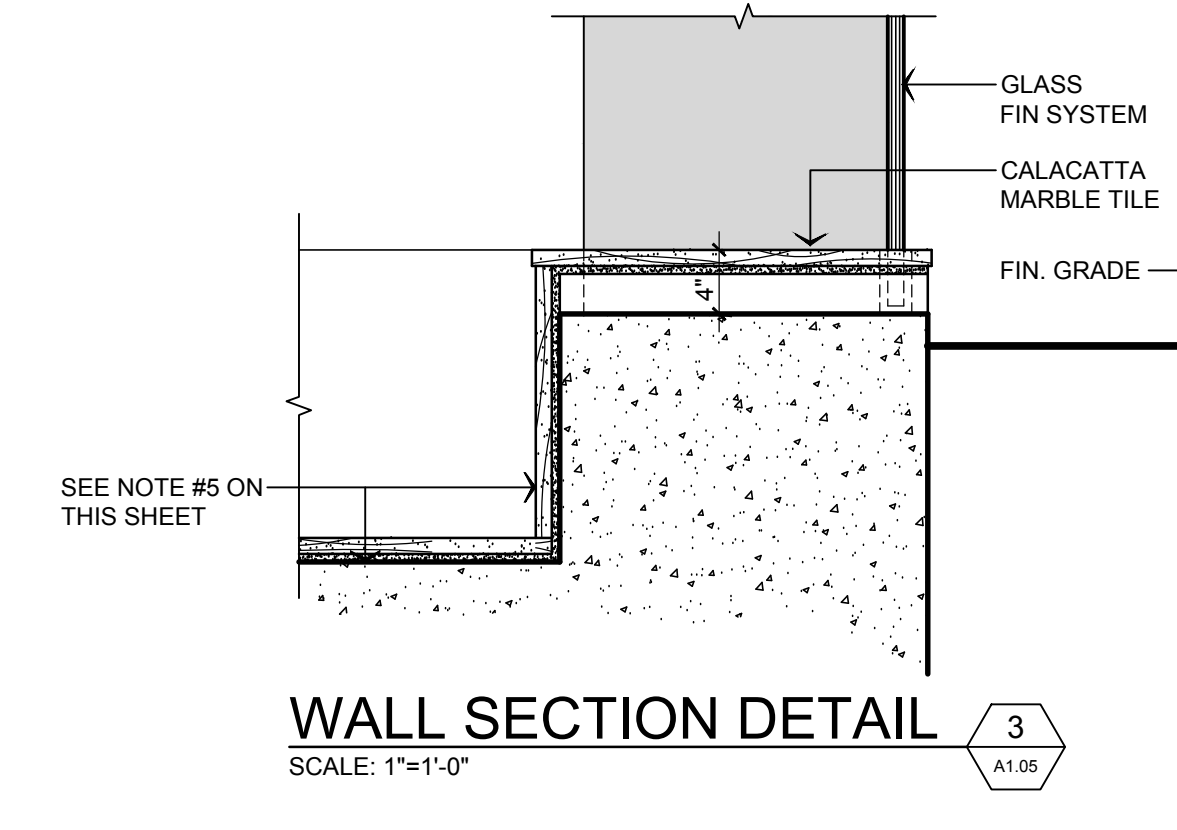
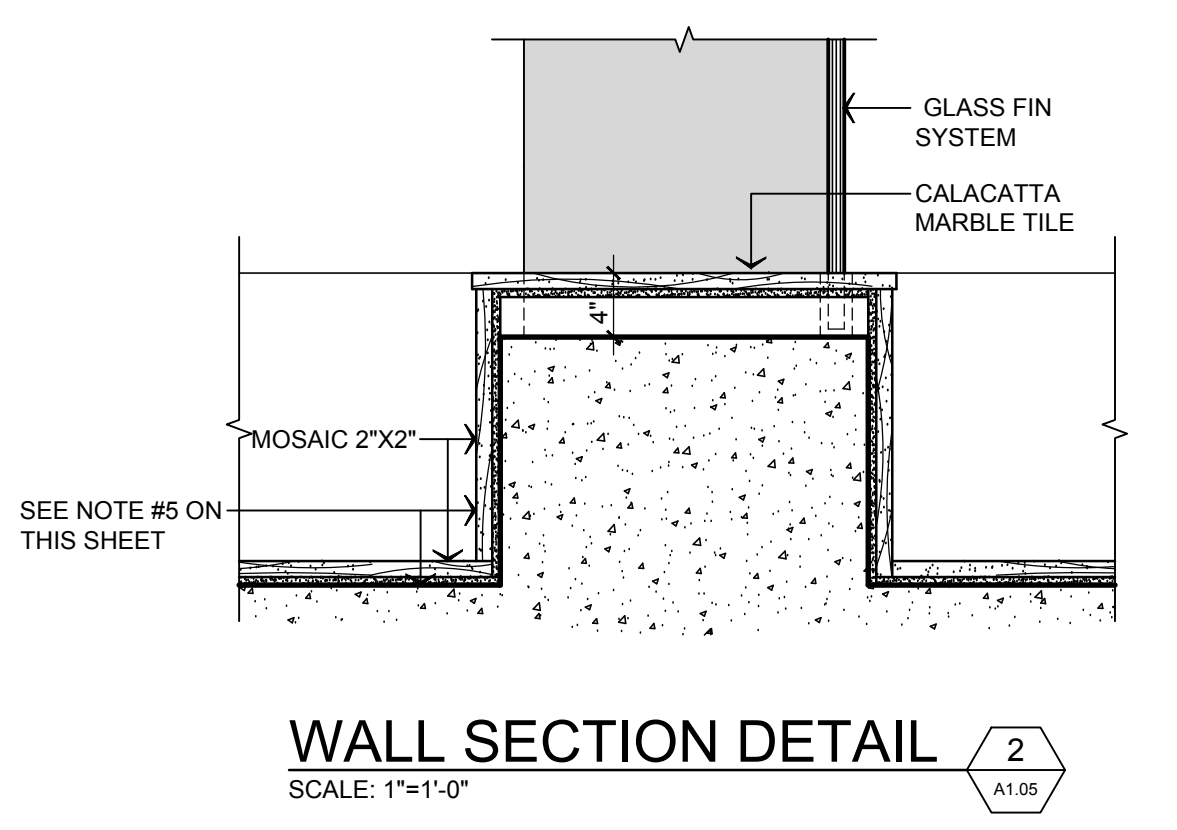
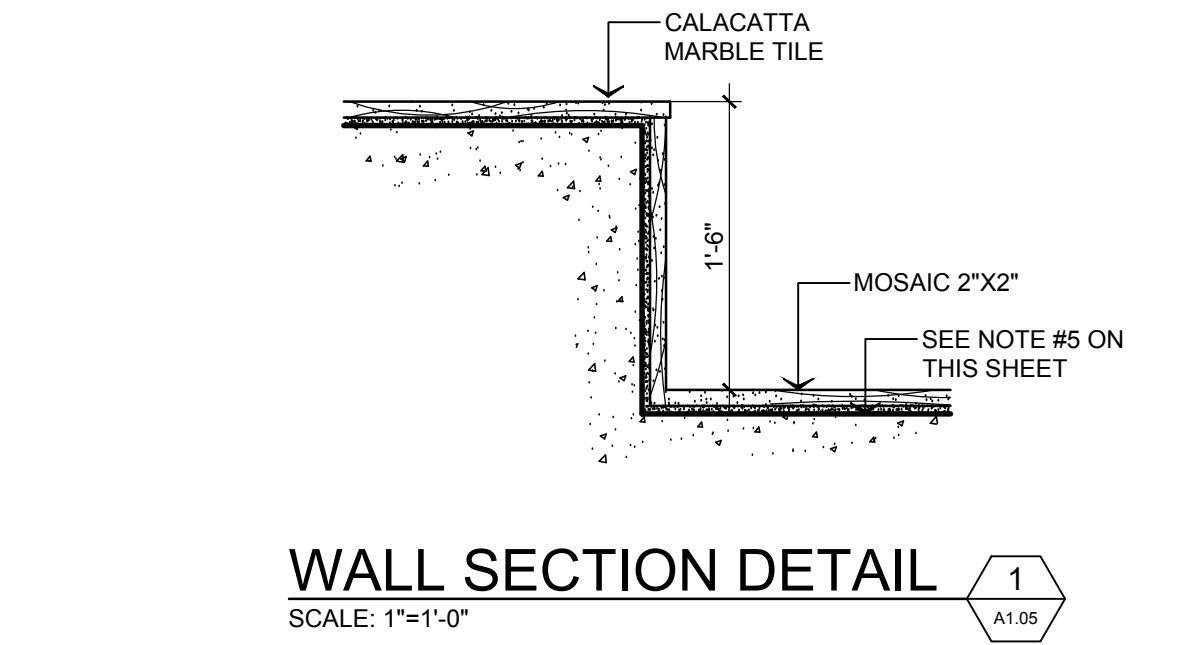
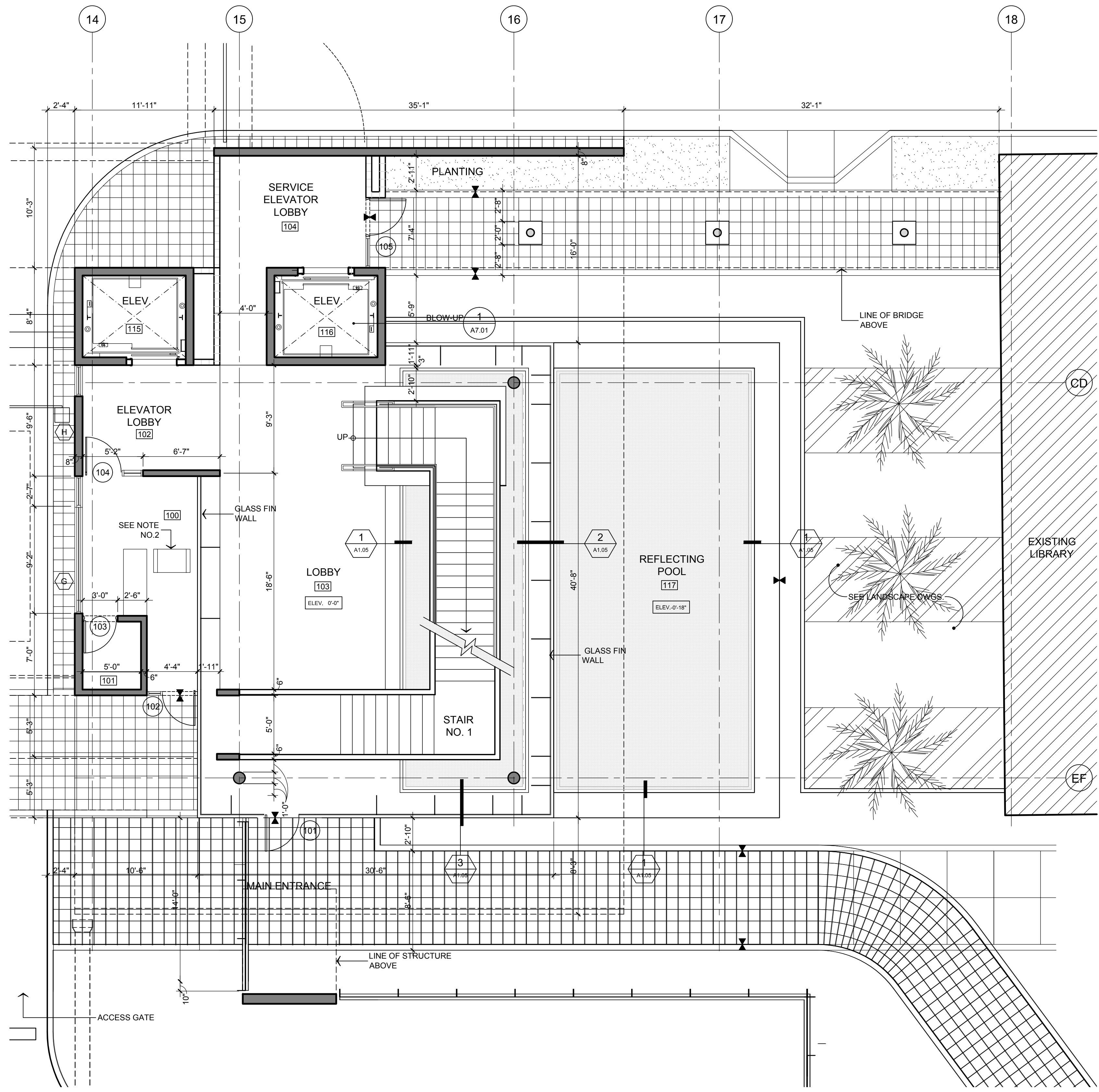

**PARTIAL FIRST FLOOR ENLARGED PLAN**  
SCALE: 3/16"=1'-0"

- NOTE:**
1. FOR DRAIN & PUMP SYSTEMS SEE PLUMBING DRAWINGS.
  2. G.C. TO PROVIDE ELECTRIC ROUGH IN FOR METAL DETECTOR. METAL DETECTOR TO BE PURCHASED BY OWNER. INSTALL BY G.C.
  3. FOLLOW GENERAL NOTES & SPECS. AS PER SHEET A1-1.02
  4. ELEV. 0'-0" = 3.41 Mts.
  5. FLOOR TO BE SEALED W/ANDEX SUPER CEMENTIONS WATER PROOFING MATERIAL.

NEW LIBRARY ANNEX BUILDING & PARKING FACILITIES, PHASE II  
TRIBUNAL SUPREMO DE PUERTO RICO  
SAN JUAN, PUERTO RICO

ARCHITECTS  
SPACE PLANNERS  
INTERIOR ARCHITECTS  
Alberto Ferrer, AIA  
Segundo Cardona, A.I.A.



A-1.05

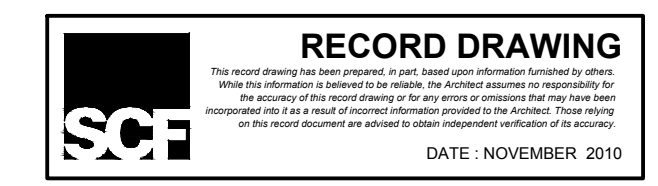

REVISIONS  
NO. DATE

THIS DOCUMENT IS THE PROPERTY OF THE OFFICE OF SERIAL CONTROL. IT IS TO BE USED ONLY FOR THE PROJECT AND NO PART OF IT IS TO BE REPRODUCED OR TRANSMITTED IN ANY FORM OR BY ANY MEANS, ELECTRONIC OR MECHANICAL, WITHOUT THE EXPRESS WRITTEN PERMISSION OF THE OFFICE OF SERIAL CONTROL. THIS DOCUMENT IS THE PROPERTY OF SERIAL CONTROL AND IS NOT TO BE REPRODUCED OR TRANSMITTED IN ANY FORM OR BY ANY MEANS, ELECTRONIC OR MECHANICAL, WITHOUT THE EXPRESS WRITTEN PERMISSION OF SERIAL CONTROL.

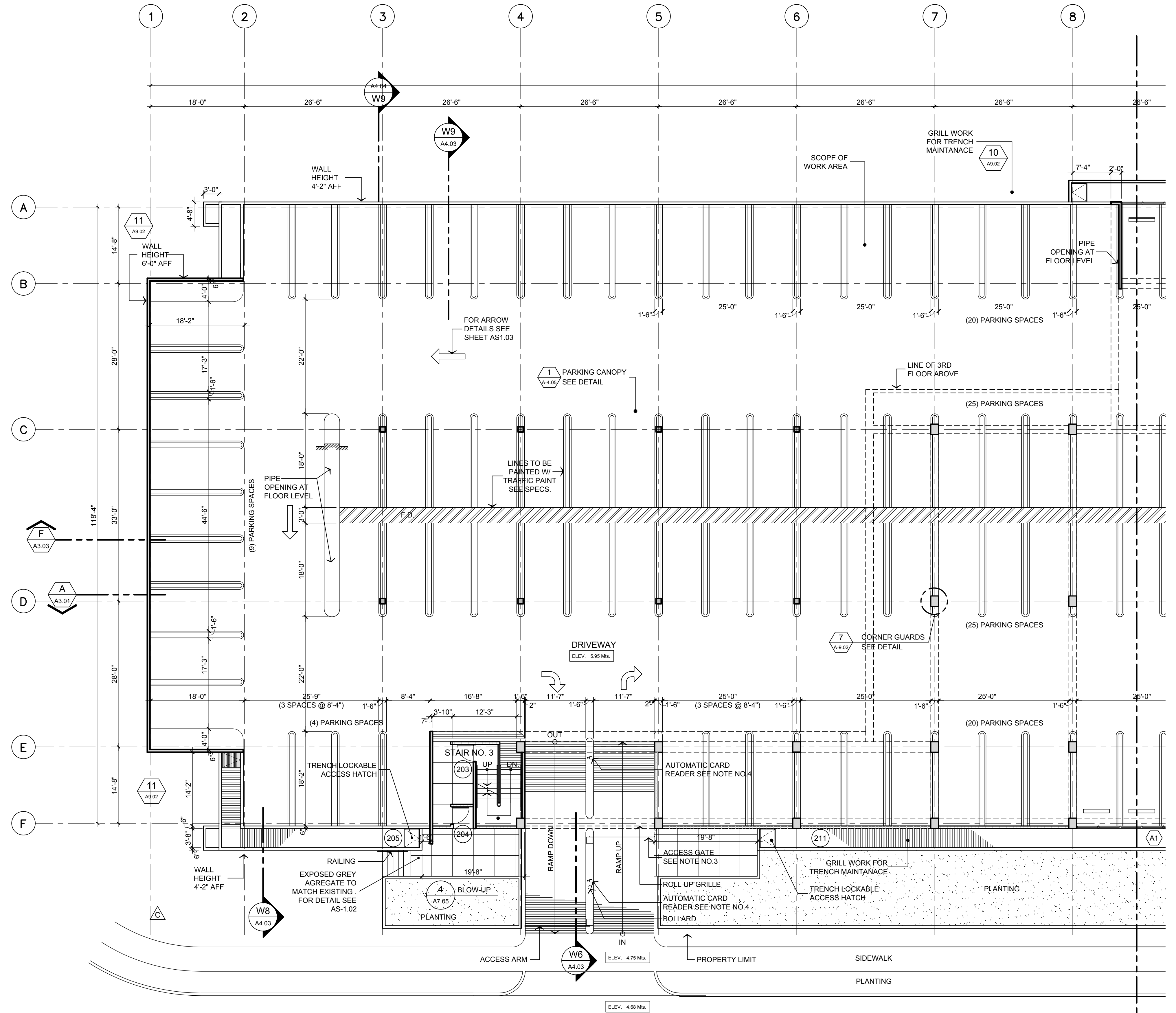

**SECOND FLOOR PLAN**

SCALE: 3/32"=1'-0" TOTAL PARKING SPACES = 119

- NOTES:
1. TRAFFIC ARROWS AND PARKING STALLS SHALL BE PAINTED WITH TRAFFIC PAINT AS PER SPECIFICATIONS.
  2. INSTALL CORNER GUARDS AT ALL COLUMN SIDES FACING DRIVEWAY.
  3. ACCESS CONTROL GATE: MODEL G-90 SERIES PARKING BARRIER GATE BY FEDERAL APD OR SIMILAR TO BE APPROVED BY ARCHITECT.
  4. SST TICKET SPITTER/EXIT VERIFIER BY FEDERAL APD OR SIMILAR TO BE APPROVED BY ARCHITECT.
  5. FOR DRAIN SYSTEMS SEE PLUMBING.
  6. FOLLOW GENERAL NOTES & SPECS. AS PER SHEET AT-1.02
  7. ELEV. 0'-0" = 3.41 Ms.
  8. TRAFFIC RESISTANCE WATER PROOF ADDITIVE ON FLOOR SLAB.

SEE NOTE NO. 8

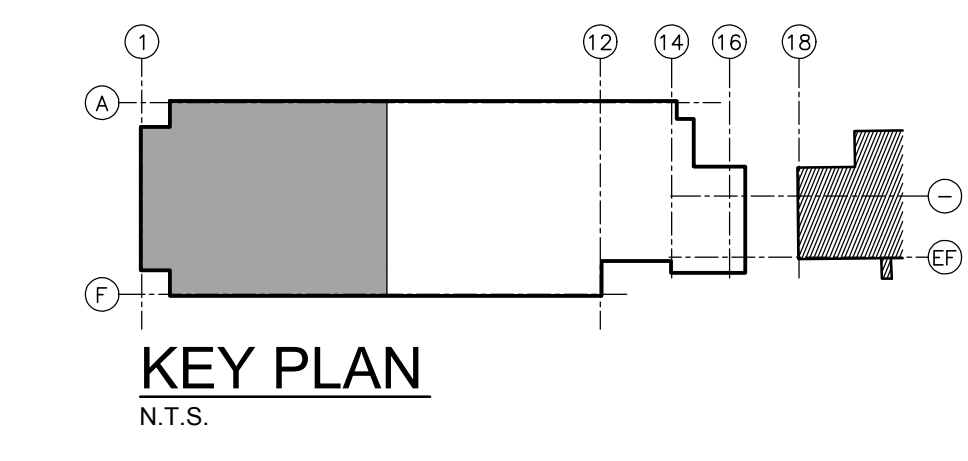

**RECORD DRAWING**  
This record drawing has been prepared by the architect, and the contractor shall be responsible for its accuracy. The contractor shall verify the accuracy of the record drawing as to any error or omission. The contractor shall be responsible for the accuracy of the record drawing as to any error or omission. The contractor shall be responsible for the accuracy of the record drawing as to any error or omission.  
**SCF**  
 DATE: NOVEMBER 2010

**NEW LIBRARY ANNEX BUILDING & PARKING FACILITIES, PHASE II**  
**TRIBUNAL SUPREMO DE PUERTO RICO**  
 SAN JUAN, PUERTO RICO

ARCHITECTS  
 SPACE PLANNERS  
 INTERIOR ARCHITECTS  
 Alberto Ferrer, AIA

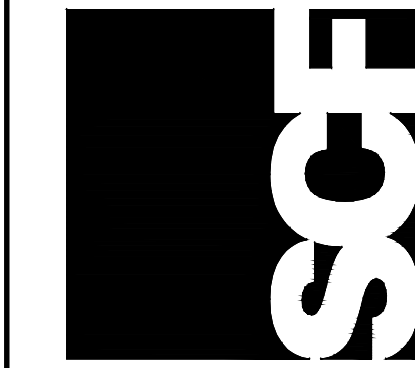

A-1.06

REVISIONS  
 NO. DATE

NO.	DATE	DESCRIPTION

13 2nd Street, Metro Office Park  
 Camaguey, P.R. 00986-1112

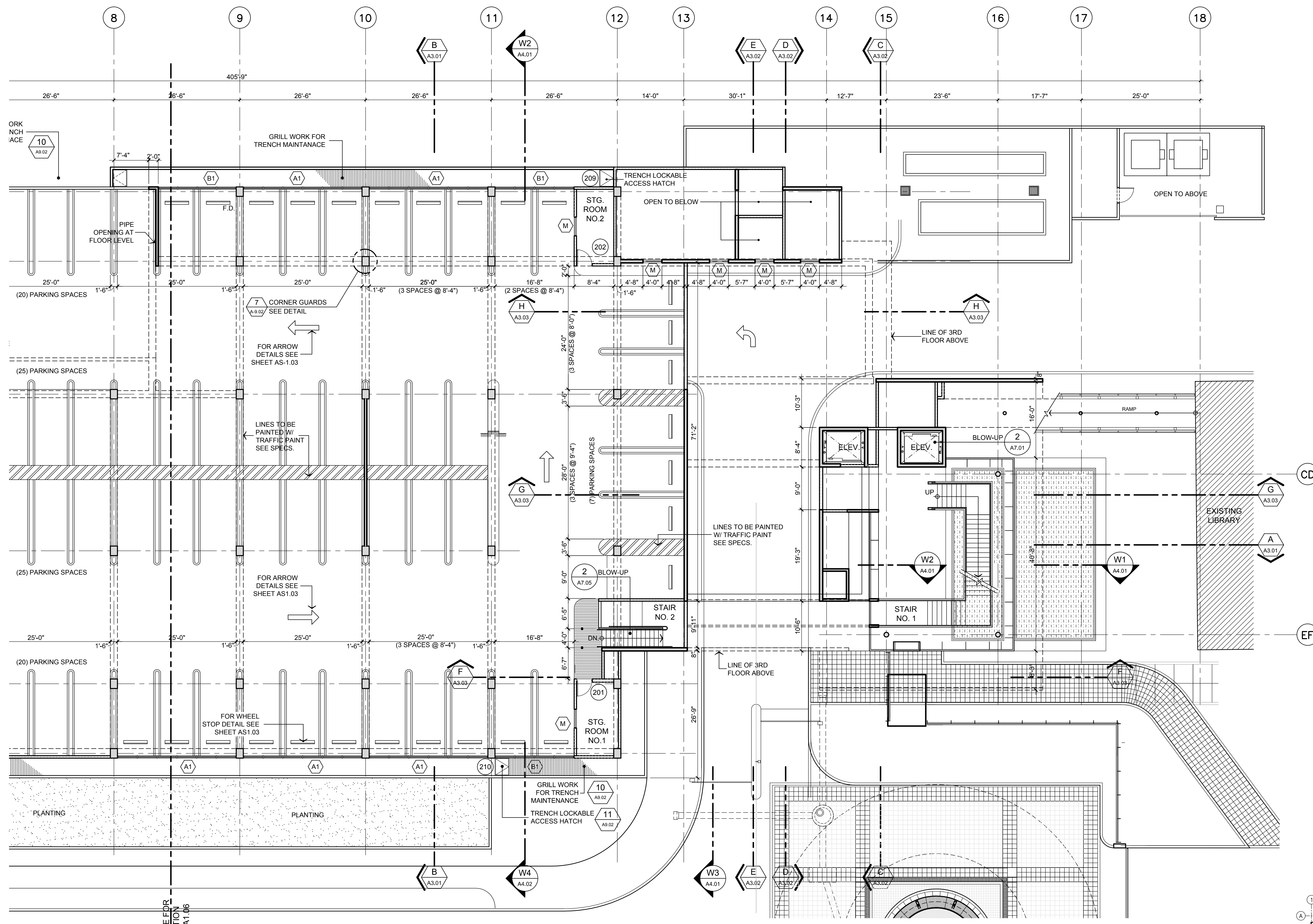

**SECOND FLOOR PLAN**

SCALE: 3/32"=1'-0" TOTAL PARKING SPACES = 119

- NOTES:
1. TRAFFIC ARROWS AND PARKING STALLS SHALL BE PAINTED WITH TRAFFIC PAINT AS PER SPECIFICATIONS.
  2. INSTALL CORNER GUARDS AT ALL COLUMN SIDES FACING DRIVEWAY.
  3. ACCESS CONTROL GATE. MODEL G-90 SERIES PARKING BARRIER GATE BY FEDERAL APD OR SIMILAR TO BE APPROVED BY ARCHITECT.
  4. SST TICKET SPITTER/ EXIT VERIFIER BY FEDERAL APD OR SIMILAR TO BE APPROVED BY ARCHITECT.
  5. FOR DRAIN SYSTEMS SEE PLUMBING.
  6. FOLLOW GENERAL NOTES & SPECS. AS PER SHEET AT-1.02
  7. ELEV. 0'-0" = 3.41 Mts.
  8. TRAFFIC RESISTANCE WATER PROOF ADDITIVE ON FLOOR SLAB.

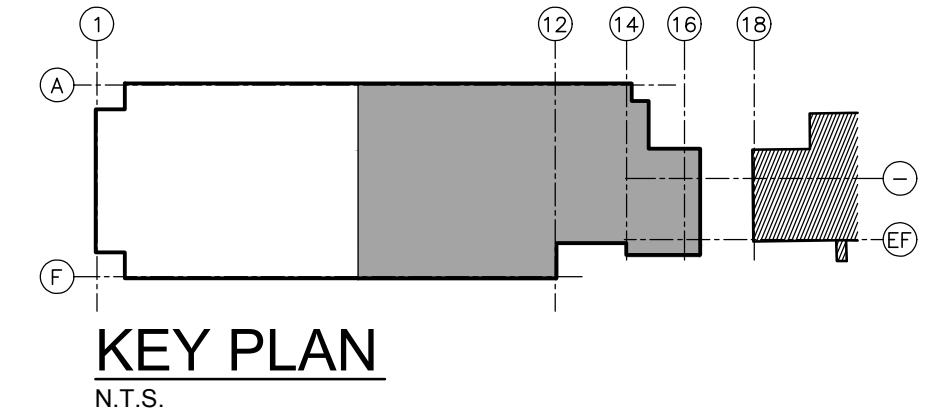
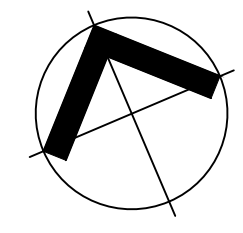

**KEY PLAN**  
N.T.S.

**RECORD DRAWING**  
DATE: NOVEMBER 2019

**NEW LIBRARY ANNEX BUILDING & PARKING FACILITIES, PHASE II**  
**TRIBUNAL SUPREMO DE PUERTO RICO**  
SAN JUAN, PUERTO RICO

ARCHITECTS  
SPACE PLANNERS  
INTERIOR ARCHITECTS  
Alberto Ferrer, AIA  
Sergio Cardona, A.I.A.

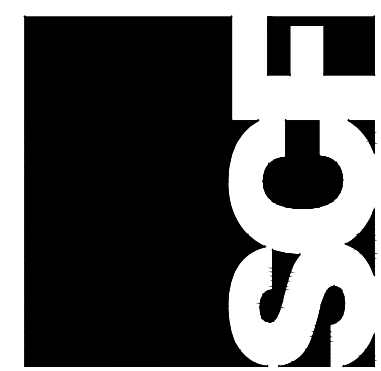

**A-1.07**

REVISIONS  
NO. DATE

NO.	DATE	DESCRIPTION
1	11/15/2019	ISSUED FOR PERMITTING
2	11/15/2019	ISSUED FOR PERMITTING
3	11/15/2019	ISSUED FOR PERMITTING
4	11/15/2019	ISSUED FOR PERMITTING
5	11/15/2019	ISSUED FOR PERMITTING
6	11/15/2019	ISSUED FOR PERMITTING
7	11/15/2019	ISSUED FOR PERMITTING
8	11/15/2019	ISSUED FOR PERMITTING
9	11/15/2019	ISSUED FOR PERMITTING
10	11/15/2019	ISSUED FOR PERMITTING
11	11/15/2019	ISSUED FOR PERMITTING
12	11/15/2019	ISSUED FOR PERMITTING
13	11/15/2019	ISSUED FOR PERMITTING
14	11/15/2019	ISSUED FOR PERMITTING
15	11/15/2019	ISSUED FOR PERMITTING
16	11/15/2019	ISSUED FOR PERMITTING
17	11/15/2019	ISSUED FOR PERMITTING
18	11/15/2019	ISSUED FOR PERMITTING
19	11/15/2019	ISSUED FOR PERMITTING
20	11/15/2019	ISSUED FOR PERMITTING
21	11/15/2019	ISSUED FOR PERMITTING
22	11/15/2019	ISSUED FOR PERMITTING
23	11/15/2019	ISSUED FOR PERMITTING
24	11/15/2019	ISSUED FOR PERMITTING
25	11/15/2019	ISSUED FOR PERMITTING
26	11/15/2019	ISSUED FOR PERMITTING
27	11/15/2019	ISSUED FOR PERMITTING
28	11/15/2019	ISSUED FOR PERMITTING
29	11/15/2019	ISSUED FOR PERMITTING
30	11/15/2019	ISSUED FOR PERMITTING
31	11/15/2019	ISSUED FOR PERMITTING
32	11/15/2019	ISSUED FOR PERMITTING
33	11/15/2019	ISSUED FOR PERMITTING
34	11/15/2019	ISSUED FOR PERMITTING
35	11/15/2019	ISSUED FOR PERMITTING
36	11/15/2019	ISSUED FOR PERMITTING
37	11/15/2019	ISSUED FOR PERMITTING
38	11/15/2019	ISSUED FOR PERMITTING
39	11/15/2019	ISSUED FOR PERMITTING
40	11/15/2019	ISSUED FOR PERMITTING
41	11/15/2019	ISSUED FOR PERMITTING
42	11/15/2019	ISSUED FOR PERMITTING
43	11/15/2019	ISSUED FOR PERMITTING
44	11/15/2019	ISSUED FOR PERMITTING
45	11/15/2019	ISSUED FOR PERMITTING
46	11/15/2019	ISSUED FOR PERMITTING
47	11/15/2019	ISSUED FOR PERMITTING
48	11/15/2019	ISSUED FOR PERMITTING
49	11/15/2019	ISSUED FOR PERMITTING
50	11/15/2019	ISSUED FOR PERMITTING

THIS DRAWING IS THE PROPERTY OF SCF ARCHITECTS. IT IS TO BE USED ONLY FOR THE PROJECT AND SITE SPECIFICALLY IDENTIFIED HEREON. ANY REUSE OR MODIFICATION OF THIS DRAWING WITHOUT THE WRITTEN CONSENT OF SCF ARCHITECTS IS STRICTLY PROHIBITED. APPROVED FOR THE ARCHITECT: ALBERTO FERRER, AIA. DATE: 11/15/2019.

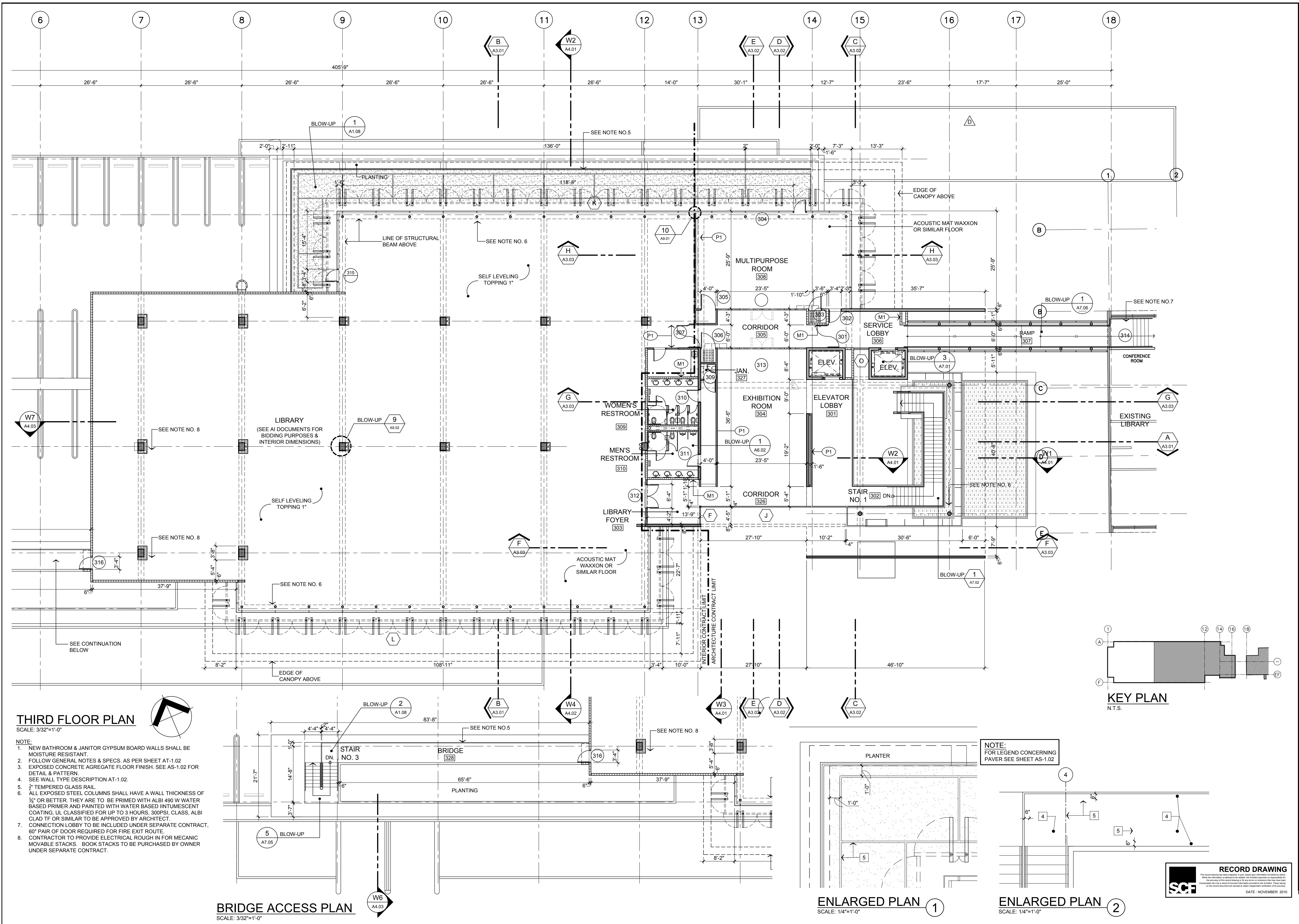

**THIRD FLOOR PLAN**

SCALE: 3/32"=1'-0"

- NOTE:
1. NEW BATHROOM & JANITOR GYPSUM BOARD WALLS SHALL BE MOISTURE RESISTANT.
  2. FOLLOW GENERAL NOTES & SPECS. AS PER SHEET AT-1.02
  3. EXPOSED CONCRETE AGGREGATE FLOOR FINISH. SEE AS-1.02 FOR DETAIL & PATTERN.
  4. SEE WALL TYPE DESCRIPTION AT-1.02.
  5. 3/4" TEMPERED GLASS RAIL.
  6. ALL EXPOSED STEEL COLUMNS SHALL HAVE A WALL THICKNESS OF 3/4" OR BETTER. THEY ARE TO BE PRIMED WITH ALBI 490 W WATER BASED PRIMER AND PAINTED WITH WATER BASED INTRUSCENT COATING, UL CLASSIFIED FOR UP TO 3 HOURS, 300PSI, CLASS, ALBI CLAD TF OR SIMILAR TO BE APPROVED BY ARCHITECT.
  7. CONNECTION LOBBY TO BE INCLUDED UNDER SEPARATE CONTRACT. 60" PAIR OF DOOR REQUIRED FOR FIRE EXIT ROUTE.
  8. CONTRACTOR TO PROVIDE ELECTRICAL ROUGH IN FOR MECANIC MOVABLE STACKS. BOOK STACKS TO BE PURCHASED BY OWNER UNDER SEPARATE CONTRACT.

**BRIDGE ACCESS PLAN**

SCALE: 3/32"=1'-0"

**ENLARGED PLAN 1**

SCALE: 1/4"=1'-0"

**ENLARGED PLAN 2**

SCALE: 1/4"=1'-0"

**KEY PLAN**

N.T.S.

NOTE:  
FOR LEGEND CONCERNING  
PAVER SEE SHEET AS-1.02

**RECORD DRAWING**

DATE: NOVEMBER 2010

NEW LIBRARY ANNEX BUILDING & PARKING FACILITIES, PHASE II  
TRIBUNAL SUPREMO DE PUERTO RICO  
SAN JUAN, PUERTO RICO

ARCHITECTS  
SPACE PLANNERS  
INTERIOR ARCHITECTS  
Alberto Ferrer, AIA  
Sergio Cardona, A.I.A.

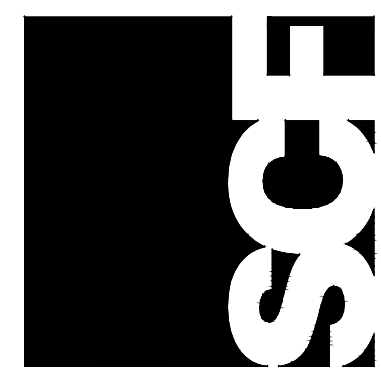

A-1.08

PARTIAL THIRD FLOOR PLAN

REVISIONS  
NO. DATE

THIS DOCUMENT IS THE PROPERTY OF SCF ARCHITECTS. IT IS TO BE USED ONLY FOR THE PROJECT AND SITE SPECIFICALLY IDENTIFIED HEREIN. IT IS NOT TO BE REPRODUCED, COPIED, OR TRANSMITTED IN ANY FORM OR BY ANY MEANS, ELECTRONIC OR MECHANICAL, WITHOUT THE WRITTEN CONSENT AND SIGNATURE OF SCF ARCHITECTS. APPROVED FOR THE ARCHITECT: [Signature]

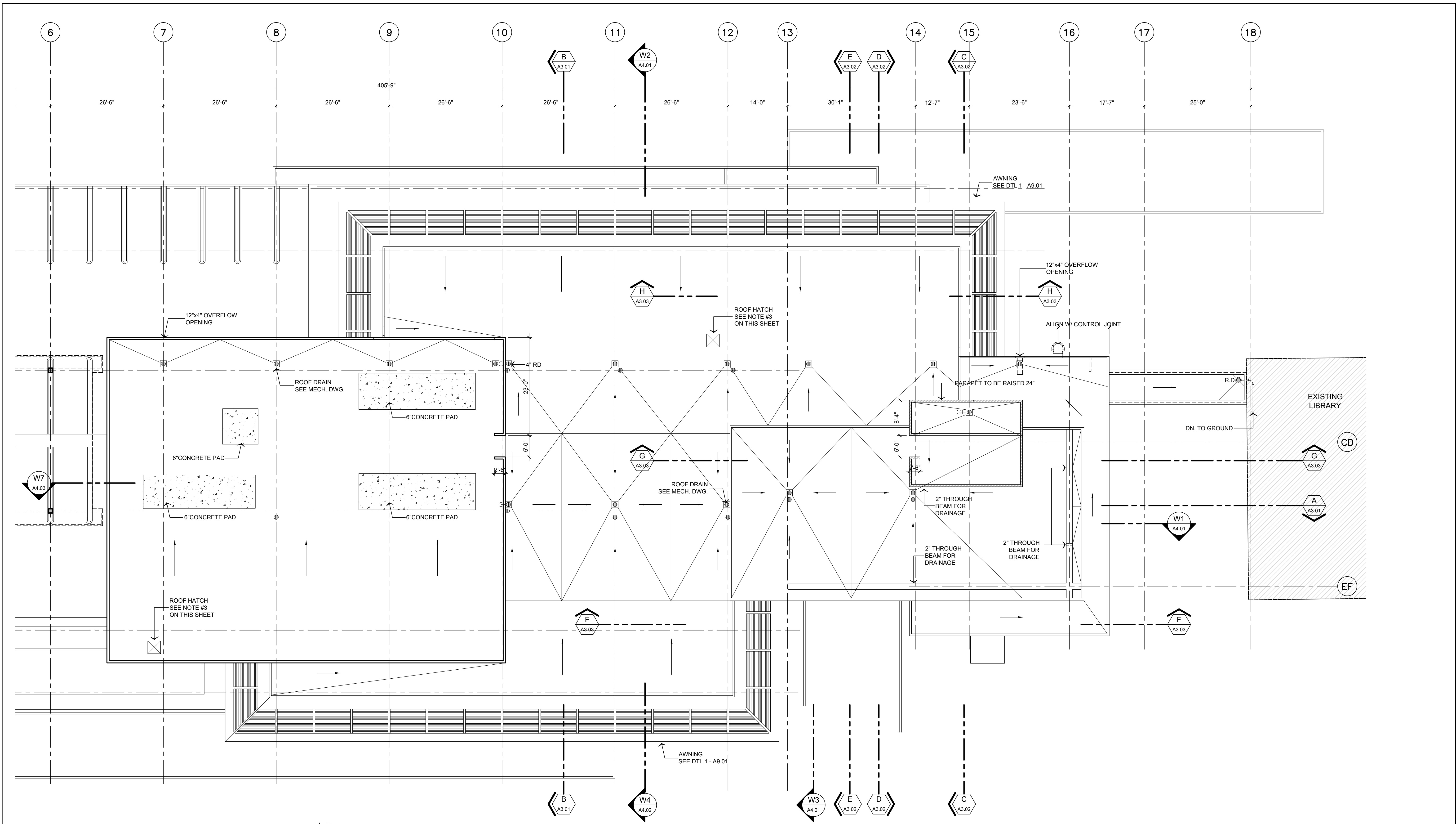

**PARTIAL ROOF PLAN**

SCALE: 3/32"=1'-0"

- NOTE:**
- FOR ROOF DRAIN LOCATIONS, DIMENSIONS & SPECS SEE MECHANICAL DRAWINGS.
  - SEE SHEET A-9.03 FOR BUILT-UP ROOFING & FLASHING SPECS.
  - ROOF HATCH: SEE STRUCTURAL DRAWINGS FOR CURB DETAILS. 36"x36" ACCESS HATCH USE BILCO TYPE E ALUMINUM HATCH OR SIMILAR

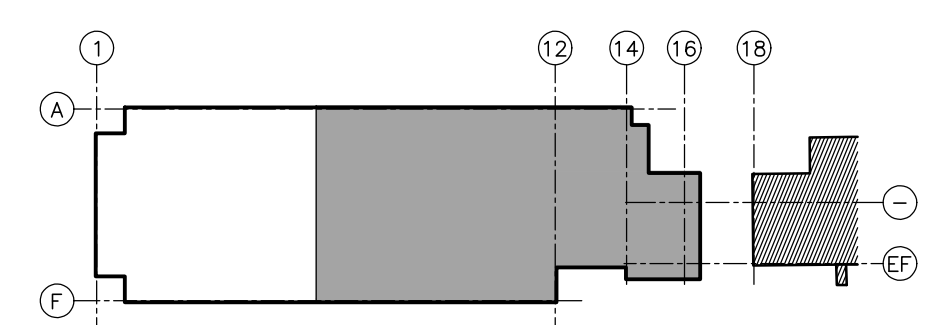
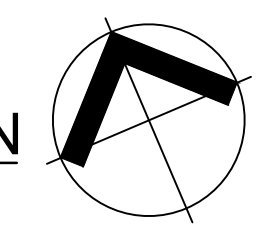

**KEY PLAN**  
N.T.S.

**RECORD DRAWING**  
DATE: NOVEMBER 2010

**NEW LIBRARY ANNEX BUILDING & PARKING FACILITIES, PHASE II**  
**TRIBUNAL SUPREMO DE PUERTO RICO**  
SAN JUAN, PUERTO RICO

ARCHITECTS  
SPACE PLANNERS  
INTERIOR ARCHITECTS  
Alberto Ferrer, AIA  
Sergio Cardona, A.I.A.

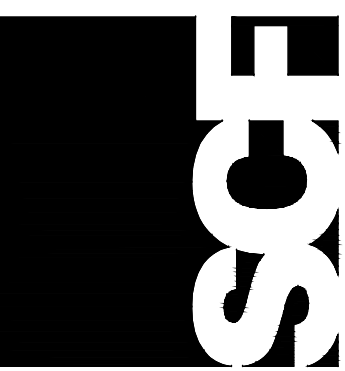

A-1.09

REVISIONS  
NO. DATE

**PARTIAL ROOF PLAN**

THIS DOCUMENT IS THE PROPERTY OF SCF ARCHITECTS. IT IS TO BE USED ONLY FOR THE PROJECT AND SITE SPECIFICALLY IDENTIFIED HEREIN. IT IS NOT TO BE REPRODUCED, COPIED, OR TRANSMITTED IN ANY FORM OR BY ANY MEANS, ELECTRONIC OR MECHANICAL, INCLUDING PHOTOCOPYING, RECORDING, OR BY ANY INFORMATION STORAGE AND RETRIEVAL SYSTEM, WITHOUT THE WRITTEN CONSENT AND SIGNATURE OF SCF ARCHITECTS.

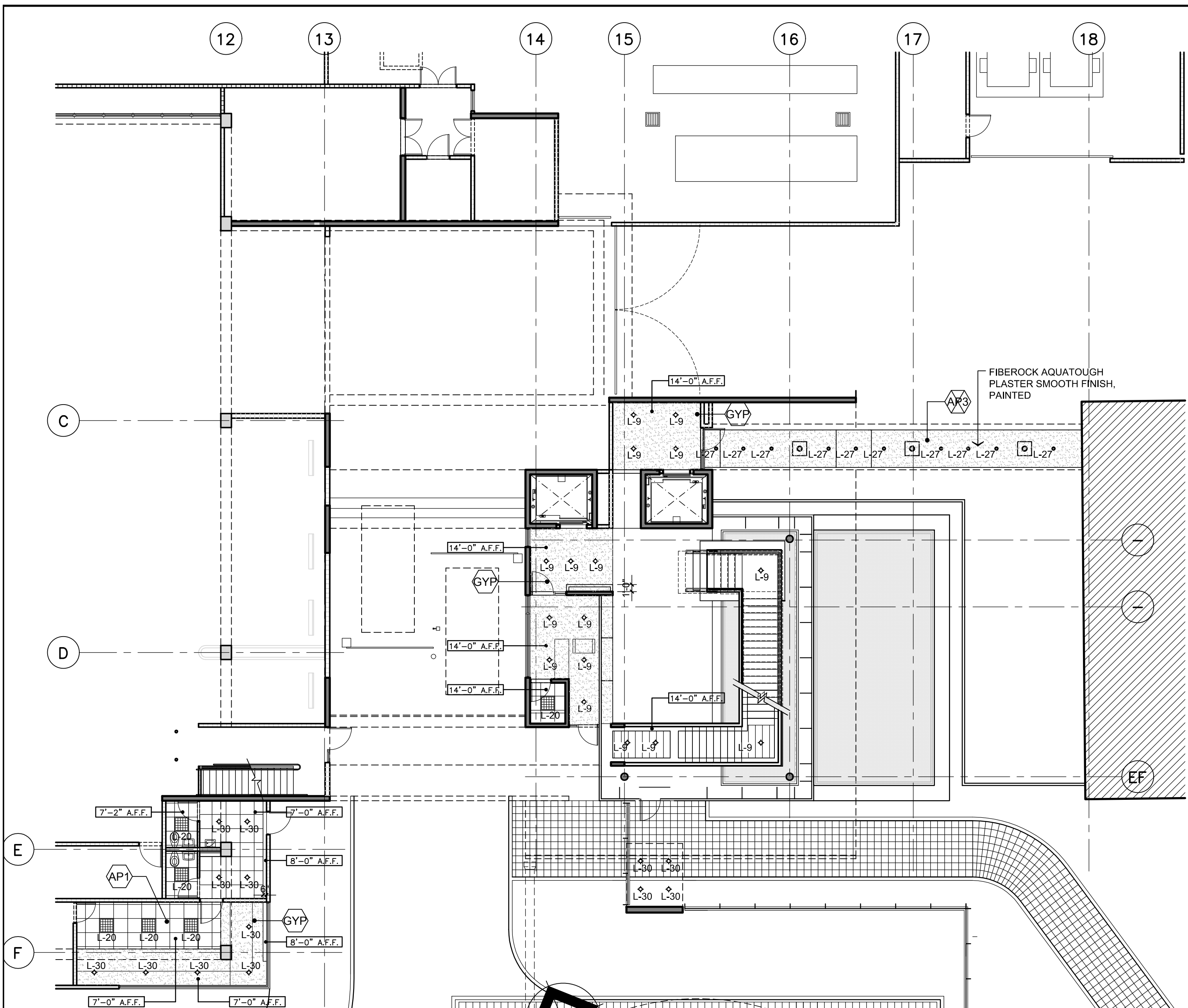

**FIRST FLOOR REFLECTED CEILING PLAN**  
SCALE: 3/32"=1'-0"

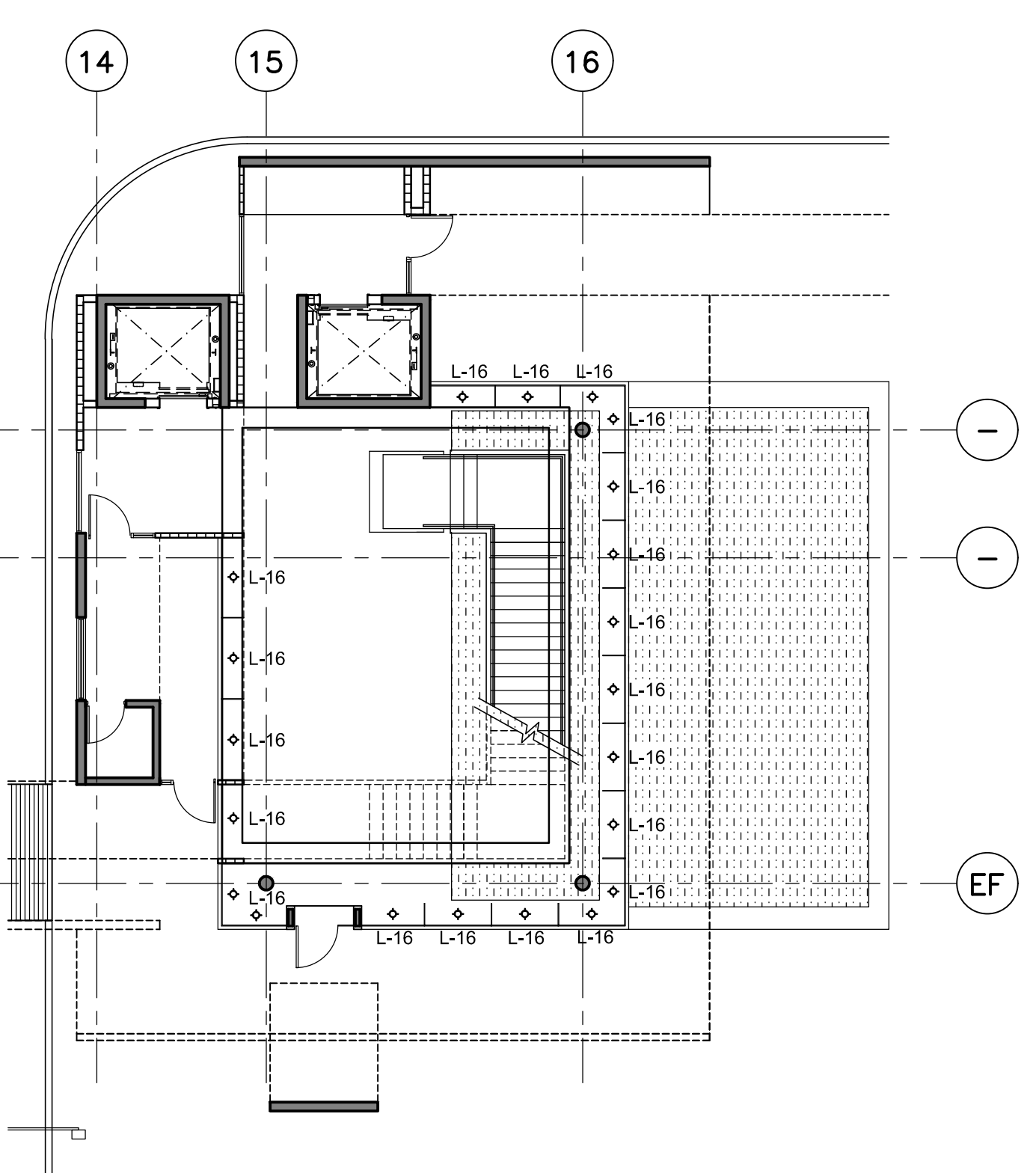

**FIRST FLOOR STAIR PLAN**  
SCALE: 3/32"=1'-0"

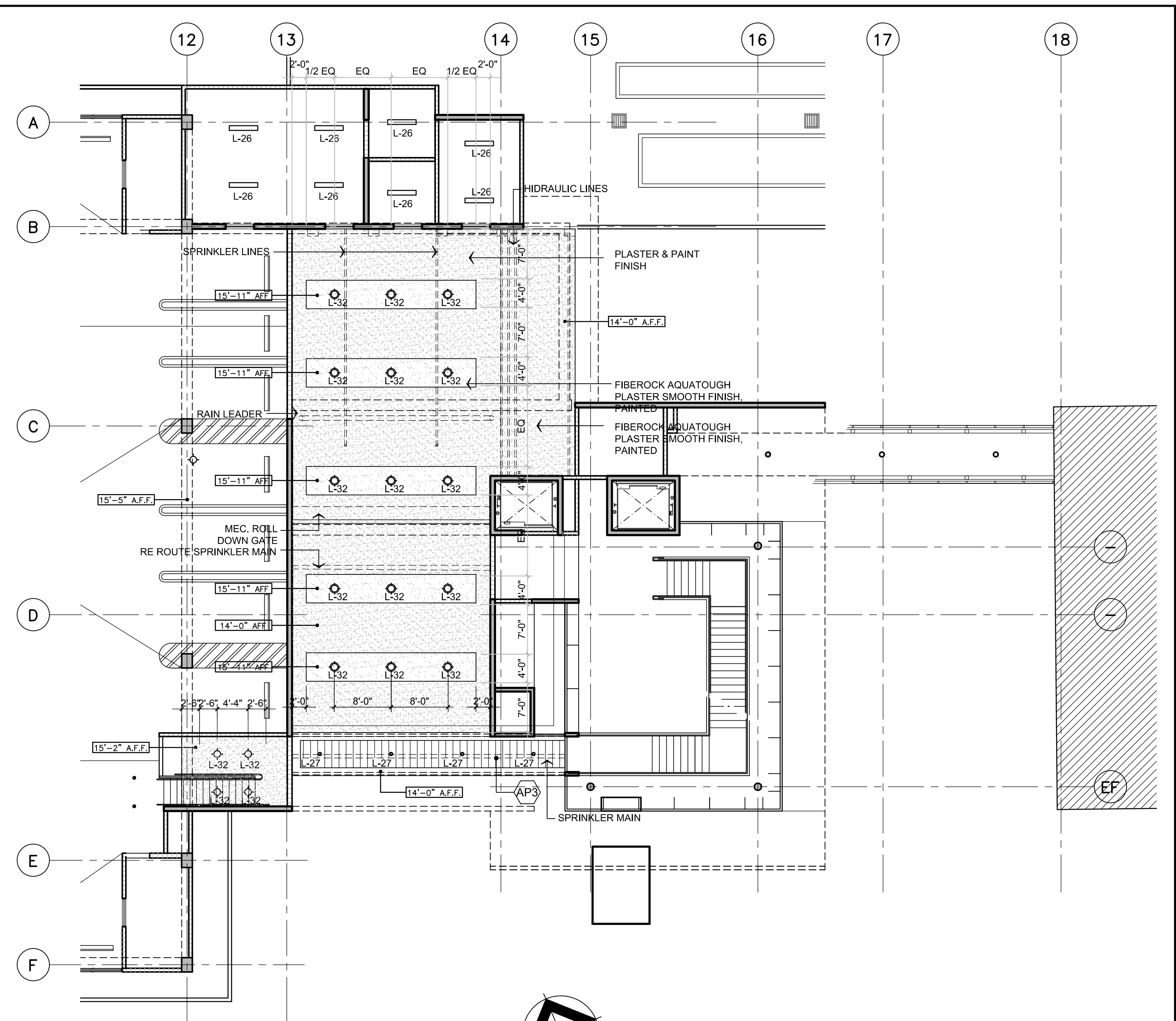

**SECOND FLOOR REFLECTED CEILING PLAN**  
SCALE: 3/32"=1'-0"

**KEY TO SYMBOLS:**

- |  |   |  |
|--|---|--|
| L-1 DIRECT/INDIRECT PENDANT FLUORESCENT                                | L-16 UP LIGHT   | 2'X2' ACOUSTICAL CEILING TILE AT 9'-0" HIGH. OPTIMA OPEN PLAN TEGULAR FINE TEXTURE OR SIMILAR. TO BE APPROVED BY ARCHITECT. SEE FINISH SCHEDULE. |
| L-2 2x4 RECESSED FLUORESCENT   | L-17 POND / REFLECTING POOL LIGHT   | COMPOSITE ALUMINUM PANEL. EXTERIOR WIDE PANEL 300C STD PERF. PATTERN #124 BY HUNTER DOUGLAS CONTRACT OR SIMILAR TO BE APPROVED BY ARCH.          |
| L-3 2'X2' RECESSED COMPACT FLUORESCENT                                 | L-18 PARKING LIGHT  | GYPSUM BOARD CEILING PAINT O BE DETERMINED BY ARCH.  |
| L-4 RECESSED FLUORESCENT DOWN LIGHT 6" DIAMETER                        | L-19 EXTERIOR FLOOD LIGHT   | MANUALLY OPERATED ROLLER SHADE. SEE SCHEDULE.  |
| L-5 WALL SCONCE (PUBLIC BATHROOM) INSTALLED AT 6'-6" HEIGHT            | L-20 2'X2' RECESSED COMPACT FLUORESCENT   | OVERALL CEILING HEIGHT UNLESS HEIGHT SPECIFIED   |
| L-6 LOW VOLTAGE HALOGEN LAMP   | L-21 EXIT LIGHT   | <b>NOTE:</b> SEE ELECTRICAL DWGS, SPECS FOR LAMP TYPES & SELECTION   |
| L-7 DIMABLE FLUORESCENT DOWN LIGHT                                     | L-22 EXTERIOR METAL HALIDE DOWNLIGHT  |  |
| L-8 RECESSED COVE LIGHT  | L-23 EXTERIOR LAMP POSTS  |  |
| L-9 DIMABLE FLUORESCENT DOWN LIGHT                                     | L-24 EXTERIOR WALLMOUNTED METAL HALIDE  |  |
| L-10 FLUORESCENT STAGERRED   | L-25 GROUND LUMINARY  |  |
| L-11 STEP LIGHT  | L-26 FLUORESCENT SURFACE MOUNTED FIXTURE  |  |
| L-12 WALL SCONCE (ELEVATOR LOBBY) INSTALLED AT 7'-0" HEIGHT (NOT USED) | L-27 EXTERIOR SURFACE MOUNTED FLUORESCENT LIGHT                                     |  |
| L-13 HALOGEN WALL WASHES   | L-28 SURFACE MOUNTED FIXTURE METAL HALIDE   |  |
| L-14 CONTINUOUS CHANNEL RECESSED LAMP FLUORESCENT                      | L-29 EXTERIOR UP LIGHT  |  |
| L-15 SURFACE MOUNTED LAMP (FOR BRIDGE)                                 | 2'X2' WOOD ACOUSTIC CEILING PANEL SEE FINISH SCHEDULE. TO BE APPROVED BY ARCHITECT. |  |
|  | AH-1 36x36 ACCESS HATCH USE BILCO TYPE E ALUMINUM HATCH OR SIMILAR                  |  |

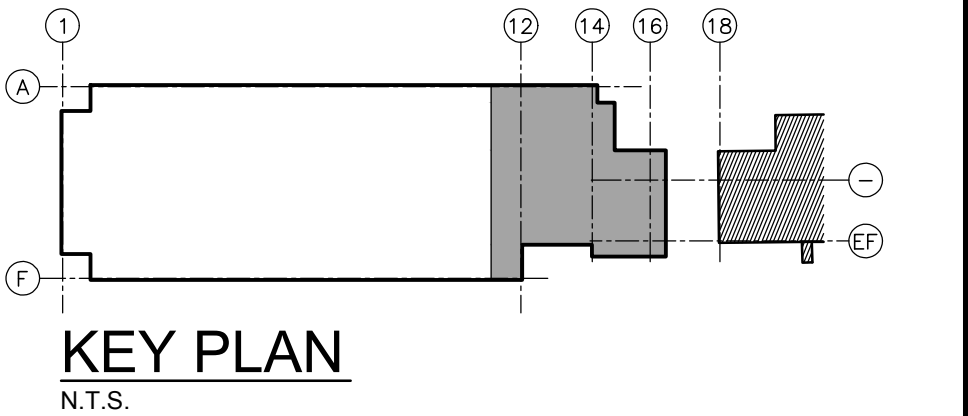

**KEY PLAN**  
N.T.S.

**RECORD DRAWING**  
DATE: NOVEMBER 2013

NEW LIBRARY ANNEX BUILDING & PARKING FACILITIES, PHASE II  
TRIBUNAL SUPREMO DE PUERTO RICO  
SAN JUAN, PUERTO RICO

ARCHITECTS  
SPACE PLANNERS  
INTERIOR ARCHITECTS  
Alberto Ferrer, AIA  
Sagrario Cardona, A.I.A.

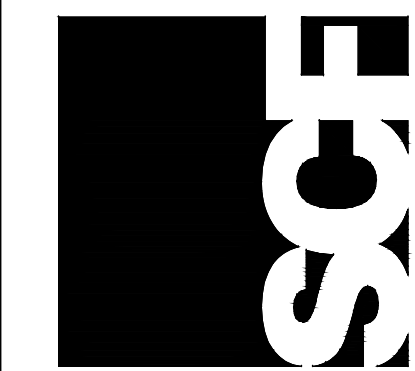

A-1.10

THIS DOCUMENT IS THE PROPERTY OF SCF ARCHITECTS. IT IS TO BE USED ONLY FOR THE PROJECT AND SITE SPECIFICALLY IDENTIFIED HEREIN. IT IS NOT TO BE REPRODUCED, COPIED, OR TRANSMITTED IN ANY FORM OR BY ANY MEANS, ELECTRONIC OR MECHANICAL, INCLUDING PHOTOCOPYING, RECORDING, OR BY ANY INFORMATION STORAGE AND RETRIEVAL SYSTEM, WITHOUT THE WRITTEN CONSENT AND SIGNATURE OF THE ARCHITECT.

REVISIONS  
NO. DATE

FIRST AND SECOND FLOOR REFLECTED CEILING PLAN





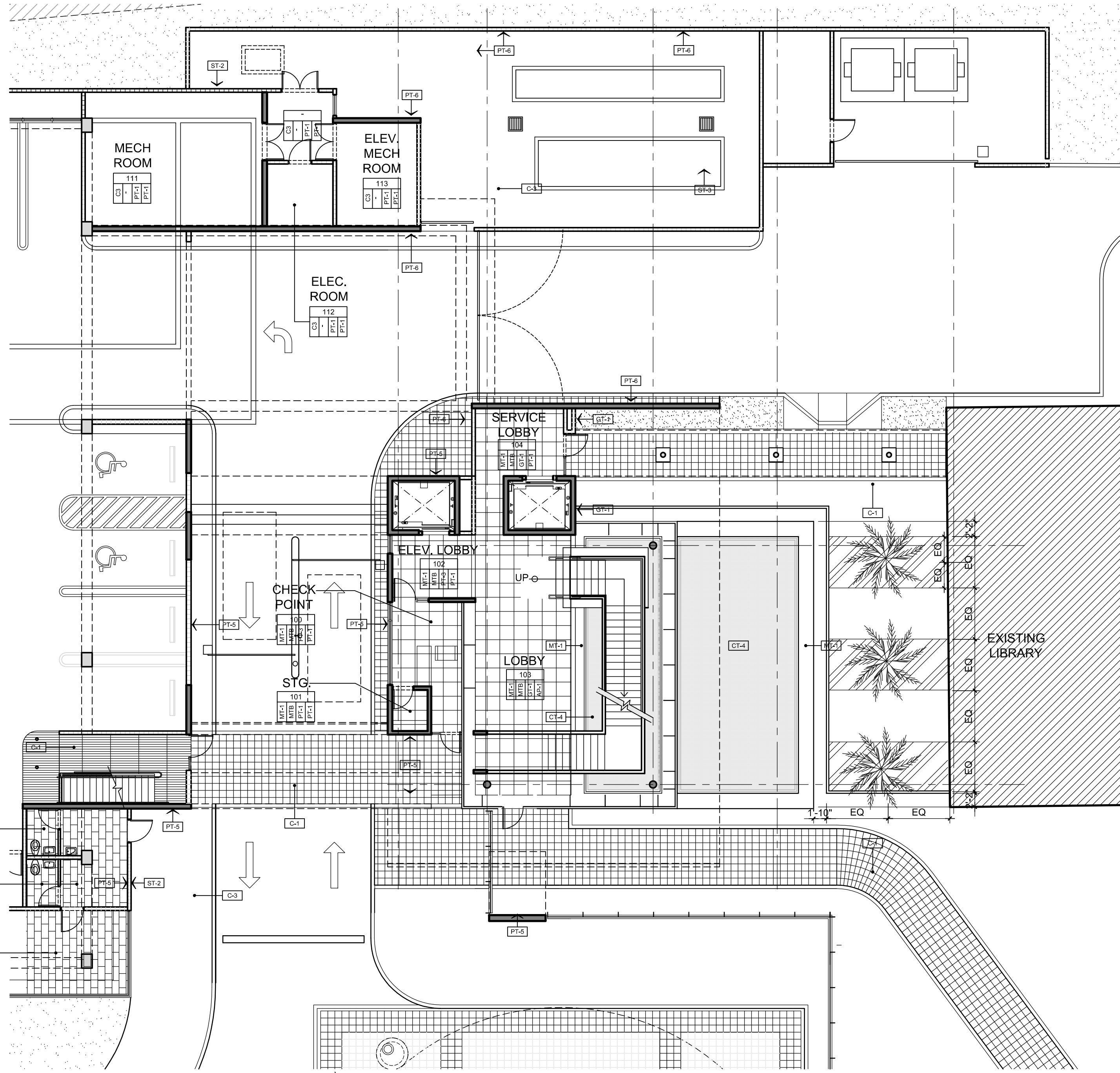

**FIRST FLOOR FINISH PLAN**

SCALE: 3/32"=1'-0"

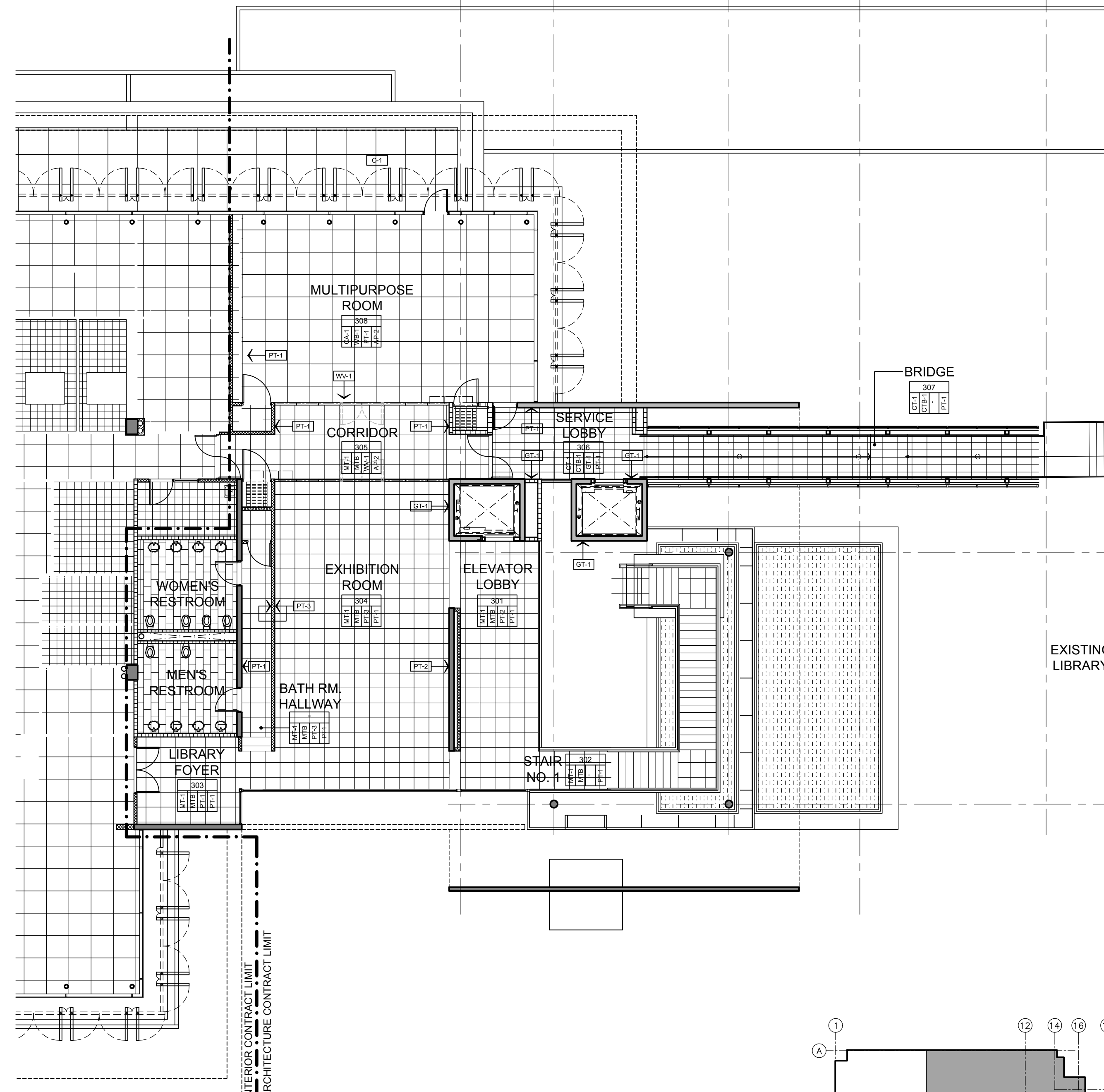

**THIRD FLOOR FINISH PLAN**

SCALE: 3/32"=1'-0"

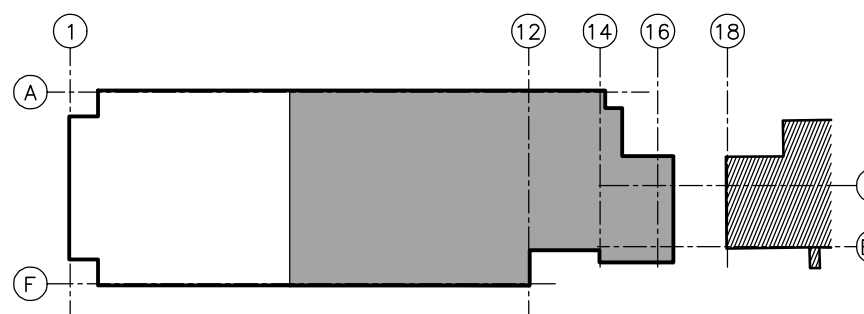

**KEY PLAN**  
N.T.S.

FINISH SCHEDULE							
	MKD	SIZE	STYLE & COLOR	FINISH	MANUFACTURER	REPRESENTATIVE	REMARKS
FLOOR	<b>MARBLE TILE</b>						
	MT-1	24" x 24"	BLANCO ESTATUARIO	POLISHED	-	MARBLE SHOP	CALACATTA
	<b>CERAMIC TILE</b>						
	CT-1	12" x 24"	URBANA - ANTRACITE COD:UR 0663	NATURAL	ITALGRANITI	IMAGINACION	-
	CT-2	12" x 24"	URBANA - GRIGIO COD:UR0563	NATURAL	ITALGRANITI	IMAGINACION	-
	CT-3	12" x 24"	URBANA - BIANCO NATURALE COD:UR0163 HORIZ STAG.	NATURAL	ITALGRANITI	IMAGINACION	UP TO ACCOUSTICAL CEIL.
	CT-4	18" x 18"	PR - 02 TATAMI BC	-	PIETRE	DESIGN WITH STYLE	787-608-8227
	<b>CONCRETE FINISHES</b>						
	C-1	-	AGREGADO EXPUESTO	-	-	-	-
	C-2	12" x 12"	SF RIMA :GRAVEL - GREY	-	CARMELO	-	-
	C-2	-	BRUSHED CONCRETE	-	-	-	-
	<b>CARPET TILE</b>						
	CA-1	36"X36"	SIMPLY ARTISTIC P 6380 - WITH COMFORT PLUS	AVANT 331	MILIKEN	VIVA CARPET	-
	<b>VINYL FLOOR TILE</b>						
	VT-1	12" x 12"	IMPERIAL TEXTURE 51925 - ASH GRAY	-	ARMSTRONG	-	-

NOTES:  
1. SAMPLES OF FINISHES REQUESTED BY ARCHITECT.  
3. ALL FINISH SAMPLES TO BE APPROVED BY ARCHITECT PRIOR TO INSTALLATION.

**BRIDGE ACCESS FINISH PLAN**

SCALE: 3/32"=1'-0"

**NEW LIBRARY ANNEX BUILDING & PARKING FACILITIES, PHASE II**

**TRIBUNAL SUPREMO DE PUERTO RICO**

SAN JUAN, PUERTO RICO

**PARTIAL FIRST & THIRD FLOOR PLAN**

ARCHITECTS  
SPACE PLANNERS  
INTERIOR ARCHITECTS

Alberto Ferrer, AIA  
Segundo Cardona, A.I.A.

13 2nd Street, Metro Office Park  
Guaynabo, P.R. 00888-1712

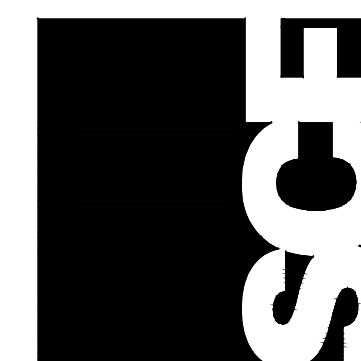

A-1.12

**RECORD DRAWING**  
DATE: NOVEMBER 2010

REVISIONS  
NO. DATE

NO.	DATE	DESCRIPTION

THE DRAWING AND THE CONTRACTS BY THE ARCHITECT AND THE CONTRACTS BY THE ENGINEER AND SHALL BE USED AS INSTRUMENTS OF SERVICE AND NOT AS CONTRACTS. THE CONTRACTS SHALL BE USED AS INSTRUMENTS OF SERVICE AND NOT AS CONTRACTS. THE CONTRACTS SHALL BE USED AS INSTRUMENTS OF SERVICE AND NOT AS CONTRACTS. THE CONTRACTS SHALL BE USED AS INSTRUMENTS OF SERVICE AND NOT AS CONTRACTS.

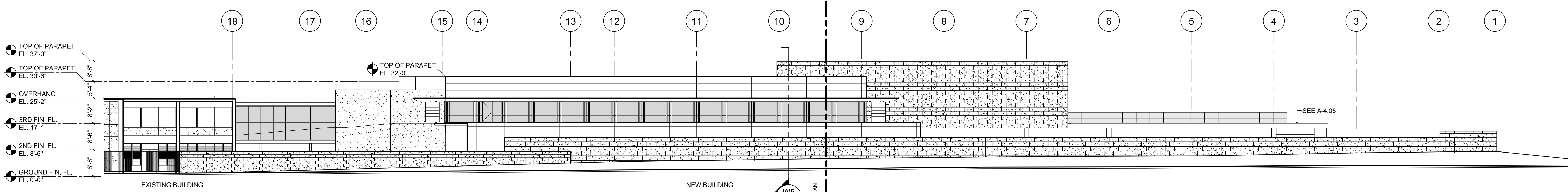

**NORTH ELEVATION**  
SCALE: 1/16"=1'-0"

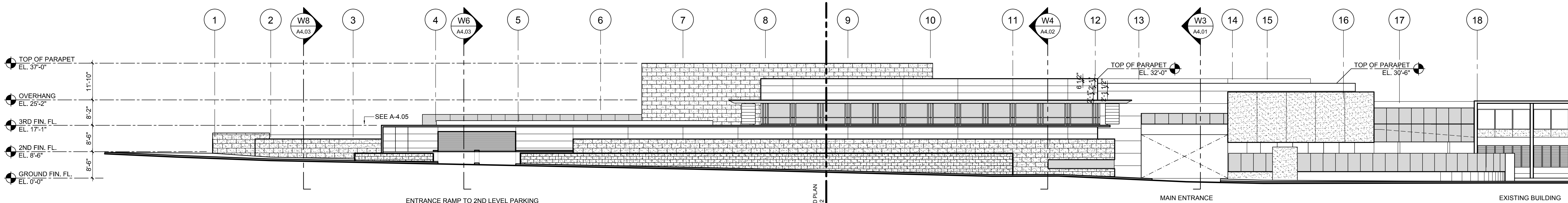

**SOUTH ELEVATION**  
SCALE: 1/16"=1'-0"

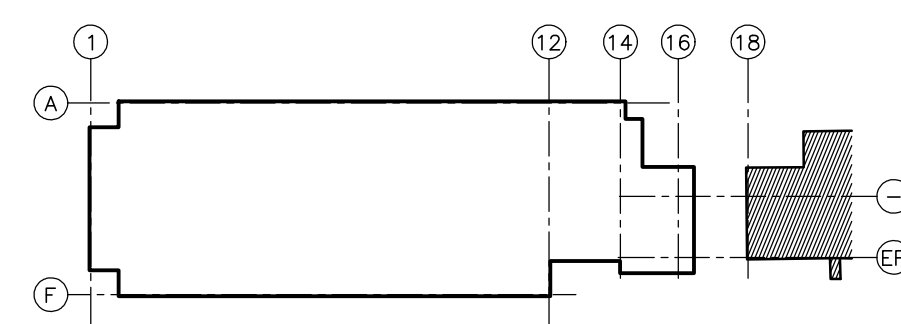

**KEY PLAN**  
N.T.S.

**RECORD DRAWING**  
DATE: NOVEMBER 2010

**NEW LIBRARY ANNEX BUILDING & PARKING FACILITIES, PHASE II**  
**TRIBUNAL SUPREMO DE PUERTO RICO**  
SAN JUAN, PUERTO RICO

**ARCHITECTS**  
**SPACE PLANNERS**  
**INTERIOR ARCHITECTS**  
Alberto Ferrer, AIA  
Segundo Cardona, AIA

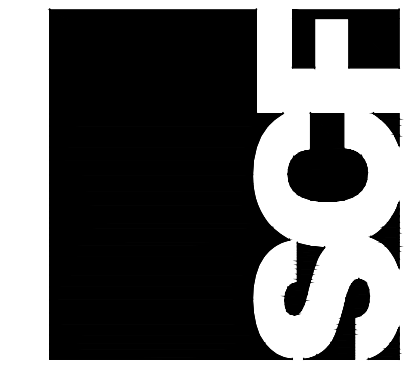

**A-2.01**

NO.	REVISIONS	DATE

THIS DOCUMENT IS THE PROPERTY OF SCF AND IS TO BE USED ONLY FOR THE PROJECT AND SITE SPECIFICALLY IDENTIFIED ON THE DRAWING. ANY REPRODUCTION OR TRANSMISSION OF THIS DOCUMENT IN ANY FORM OR BY ANY MEANS, WITHOUT THE WRITTEN PERMISSION OF SCF, IS STRICTLY PROHIBITED. THE USER OF THIS DOCUMENT IS ADVISED THAT THE USER SHALL BE RESPONSIBLE FOR OBTAINING ALL NECESSARY PERMITS AND APPROVALS FROM THE APPROPRIATE AGENCIES.

13 2nd Street, Metro Office Park  
Guaynabo, P.R. 00988-1712

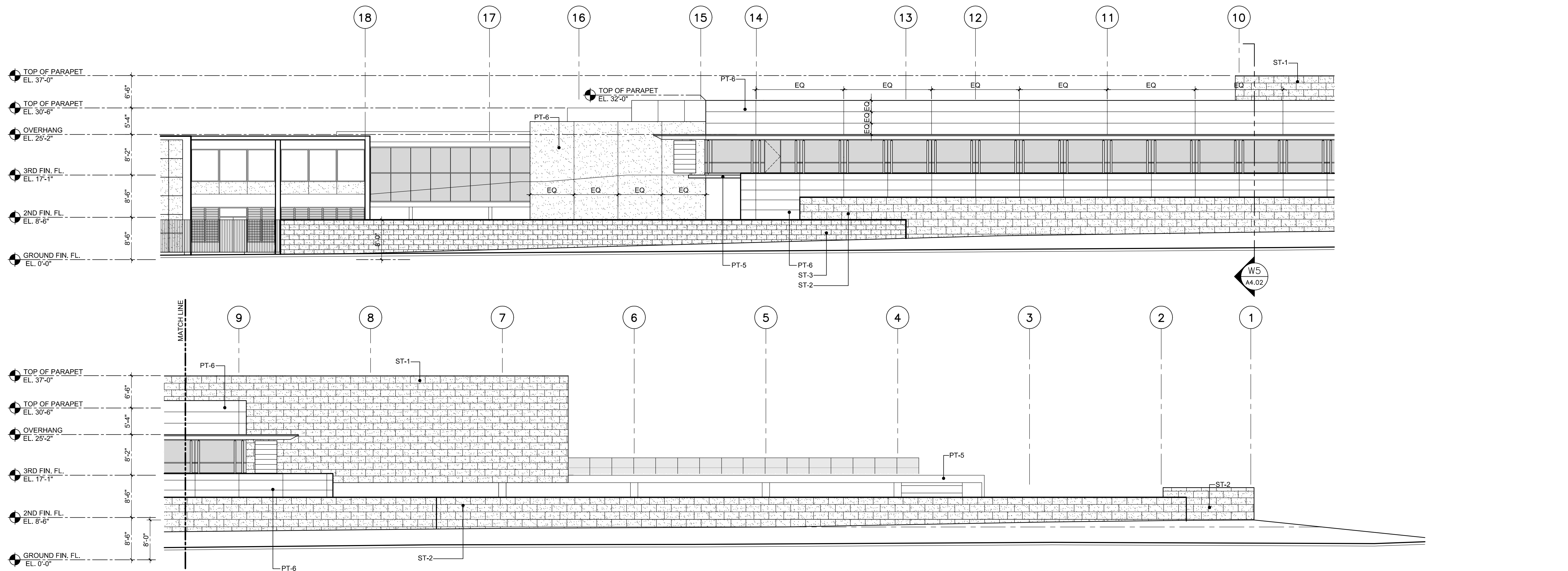

**NORTH ELEVATION**  
SCALE: 3/32"=1'-0"

**SOUTH ELEVATION**  
SCALE: 3/32"=1'-0"

NOTE:  
SEE SHEET A-2.03 FOR  
FINISH LEGEND

**RECORD DRAWING**  
DATE: NOVEMBER 2010

**NEW LIBRARY ANNEX BUILDING & PARKING FACILITIES, PHASE II**  
**TRIBUNAL SUPREMO DE PUERTO RICO**  
SAN JUAN, PUERTO RICO

ARCHITECTS  
SPACE PLANNERS  
INTERIOR ARCHITECTS  
Alberto Ferrer, AIA  
Sergio Cardona, A.I.A.

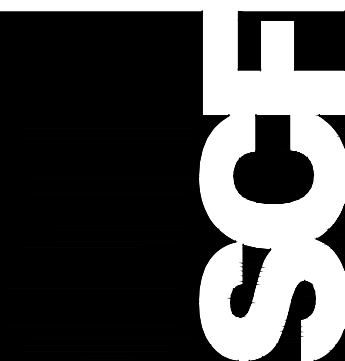

**A-2.02**

GENERAL BUILDING ELEVATIONS

REVISIONS  
NO. DATE

THIS DOCUMENT IS THE PROPERTY OF SCF ARCHITECTS, SPACE PLANNERS, AND INTERIOR ARCHITECTS. IT IS TO BE USED ONLY FOR THE PROJECT AND SITE SPECIFICALLY IDENTIFIED HEREIN. IT IS NOT TO BE REPRODUCED, COPIED, OR TRANSMITTED IN ANY FORM OR BY ANY MEANS, ELECTRONIC OR MECHANICAL, INCLUDING PHOTOCOPYING, RECORDING, OR BY ANY INFORMATION STORAGE AND RETRIEVAL SYSTEM, WITHOUT THE WRITTEN CONSENT AND SIGNATURE OF SCF ARCHITECTS, SPACE PLANNERS, AND INTERIOR ARCHITECTS.

13 2nd Street, Metro Office Park  
Guaynabo, P.R. 00968-1712

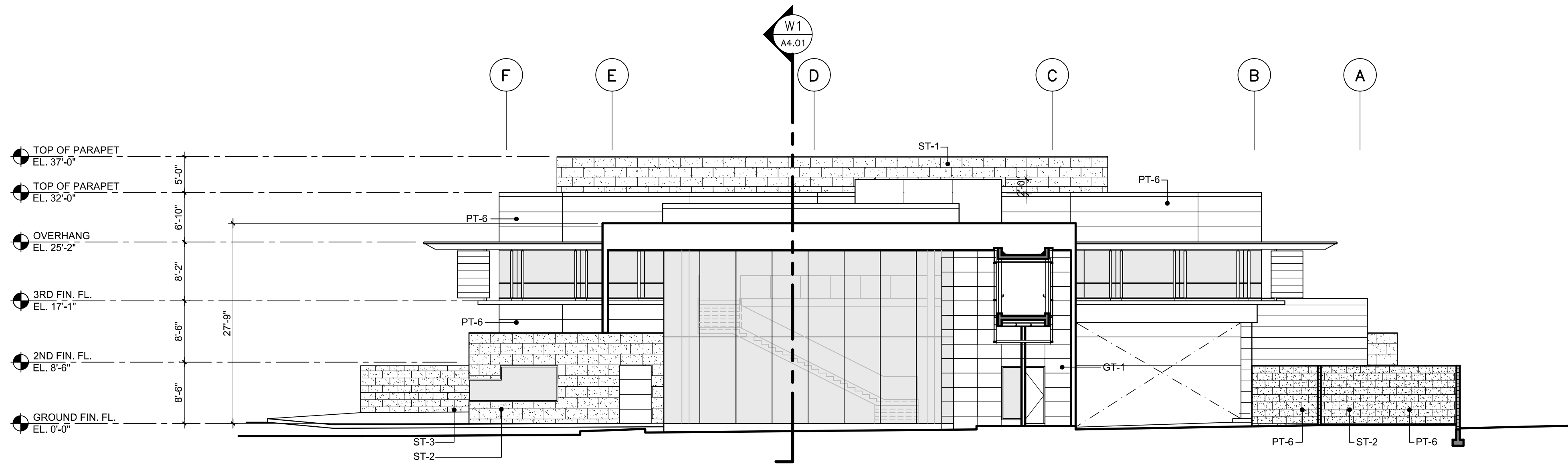

**EAST ELEVATION**  
SCALE: 3/32"=1'-0"

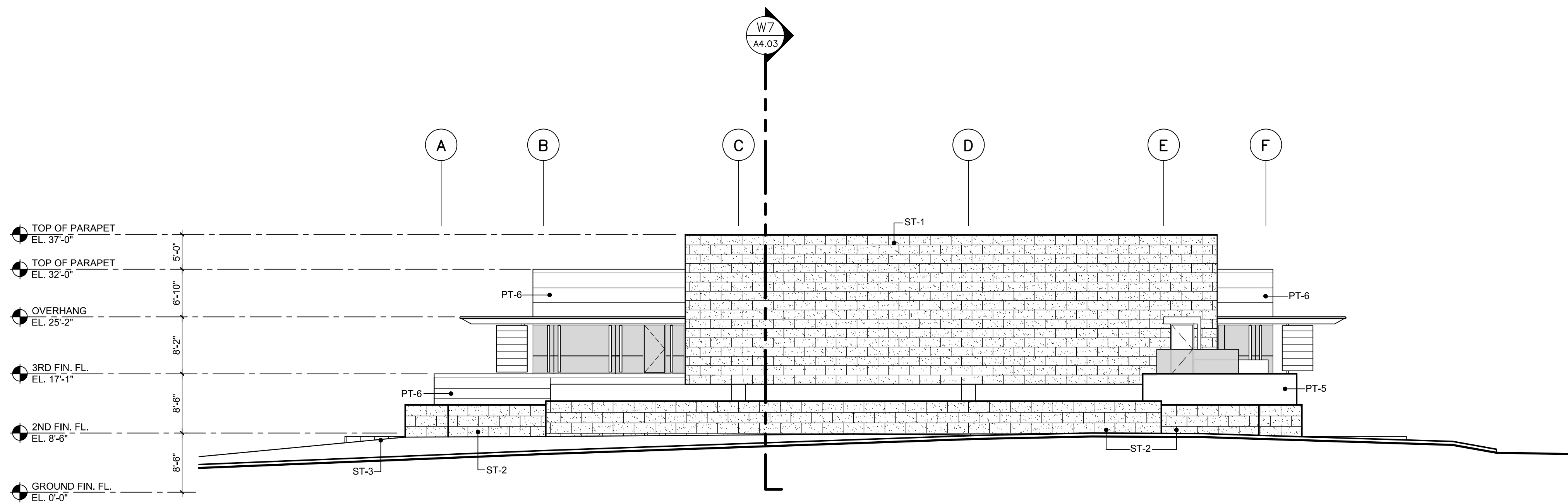

**WEST ELEVATION**  
SCALE: 3/32"=1'-0"

FINISH SCHEDULE							
	MKD	SIZE	STYLE & COLOR	FINISH	MANUFACTURER	REPRESENTATIVE	REMARKS
<b>WALL</b>	<b>STONE WALL TILES</b>						
	ST-1	16" X 36"	STONE LITE, SUBMIT SAMPLES PRIOR TO ORDER*	-	STONE PANELS	-	-
	ST-2	16" X 36"	STONE LITE, SUBMIT SAMPLES PRIOR TO ORDER*	-	-	-	-
	ST-3	6" X 24"	STONE LITE, SUBMIT SAMPLES PRIOR TO ORDER*	-	-	-	-
	<b>GRANITE TILES</b>						
	GT-1	24"X72"	VERDE ESPERANZA	POLISHED	-	MARBLE & STONE	BOOK MATCH
	<b>VENEER FINISHES</b>						
	WV-1	-	TO BE SELECTED BY ARCHITECT	STAINED-TBA BY ARCH	-	-	-
	<b>PAINTS</b>						
	PT-1	-	GYPSUM BOARD - PAINT COLOR TBD	EGGSHELL	SHERWIN-WILLMAS	-	-
	PT-2	-	DUROPLEX TEXTURE FLOAT - WHITE BLUSH 6001	SATIN	TRI ARCH	ARCHITECTURAL OPTIONS	-
	PT-3	-	DUROPLEX TEXTURE FLOAT - BONE WHITE BASE 300	SATIN	TRI ARCH	ARCHITECTURAL OPTIONS	-
	PT-4	-	GYPSUM BOARD - PAINT COLOR TBD	EGGSHELL	SHERWIN WILLMAS	-	-
	PT-5	-	CEMENT PLASTER & PAINTED COLOR TBD	EGGSHELL	SHERWIN WILLMAS	-	-
	PT-6	-	CEMENT PLASTER & PAINTED COLOR TBD	EGGSHELL	SHERWIN WILLMAS	-	-
	PT-7	-	CEMENT PLASTER & PAINTED COLOR TBD	EGGSHELL	SHERWIN WILLMAS	-	-
	PT-8	-	CEMENT PLASTER & PAINTED COLOR TBD	EGGSHELL	SHERWIN WILLMAS	-	-
	PT-9	-	GYPSUM BOARD - PAINT COLOR TBD	EGGSHELL	SHERWIN WILLMAS	-	-

\*MECHANICAL MOUNTING SYSTEM. SEE SPECS. SHOP DRAWING TO BE APPROVAL BY ARCHITECT

NOTES:  
1. SAMPLES OF FINISHES REQUESTED BY ARCHITECT.

**NEW LIBRARY ANNEX BUILDING & PARKING FACILITIES, PHASE II**  
**TRIBUNAL SUPREMO DE PUERTO RICO**  
SAN JUAN, PUERTO RICO

ARCHITECTS  
SPACE PLANNERS  
INTERIOR ARCHITECTS  
Alberto Ferrer, AIA  
Segundo Cardona, A.I.A.

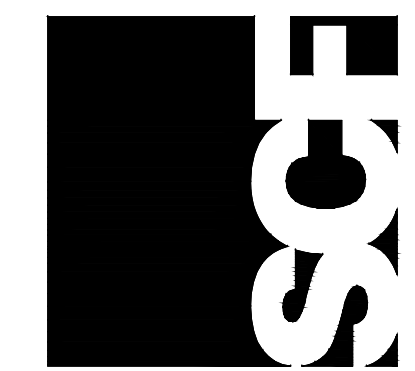

A-2.03

**RECORD DRAWING**  
DATE: NOVEMBER 2010

NO.	DATE	REVISIONS

THIS DRAWING AND ALL INFORMATION CONTAINED HEREIN ARE THE PROPERTY OF THE ARCHITECTS AND SHALL REMAIN THE PROPERTY OF THE ARCHITECTS AND SHALL NOT BE REPRODUCED OR TRANSMITTED IN ANY FORM OR BY ANY MEANS, ELECTRONIC OR MECHANICAL, INCLUDING PHOTOCOPYING, RECORDING, OR BY ANY INFORMATION STORAGE AND RETRIEVAL SYSTEM, WITHOUT THE WRITTEN PERMISSION OF THE ARCHITECTS.

**GENERAL BUILDING ELEVATIONS**

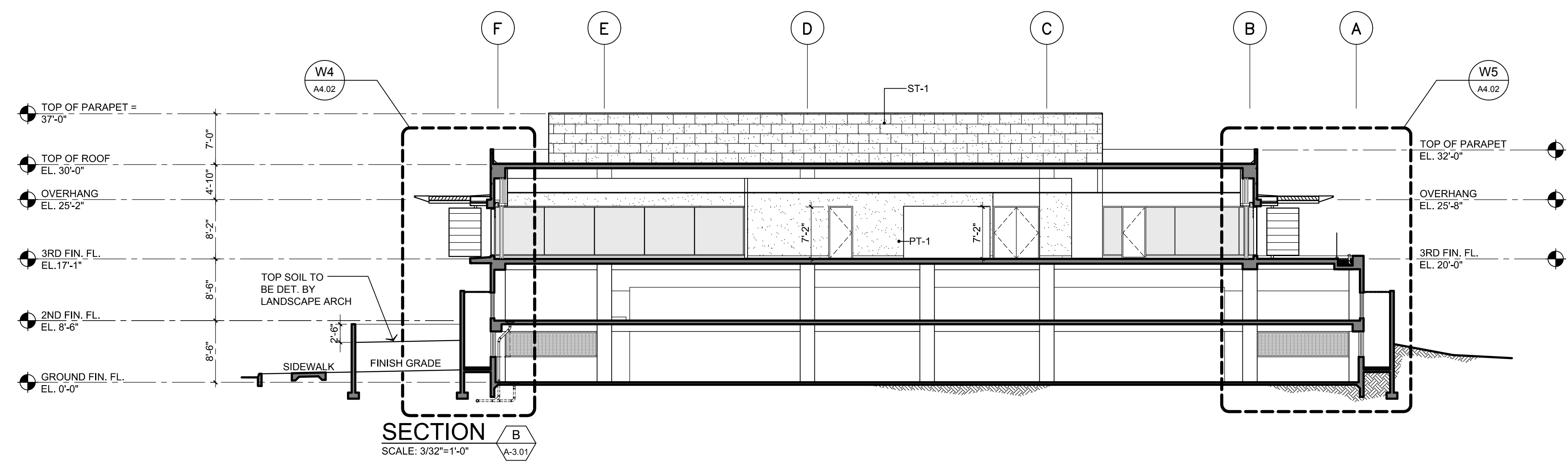
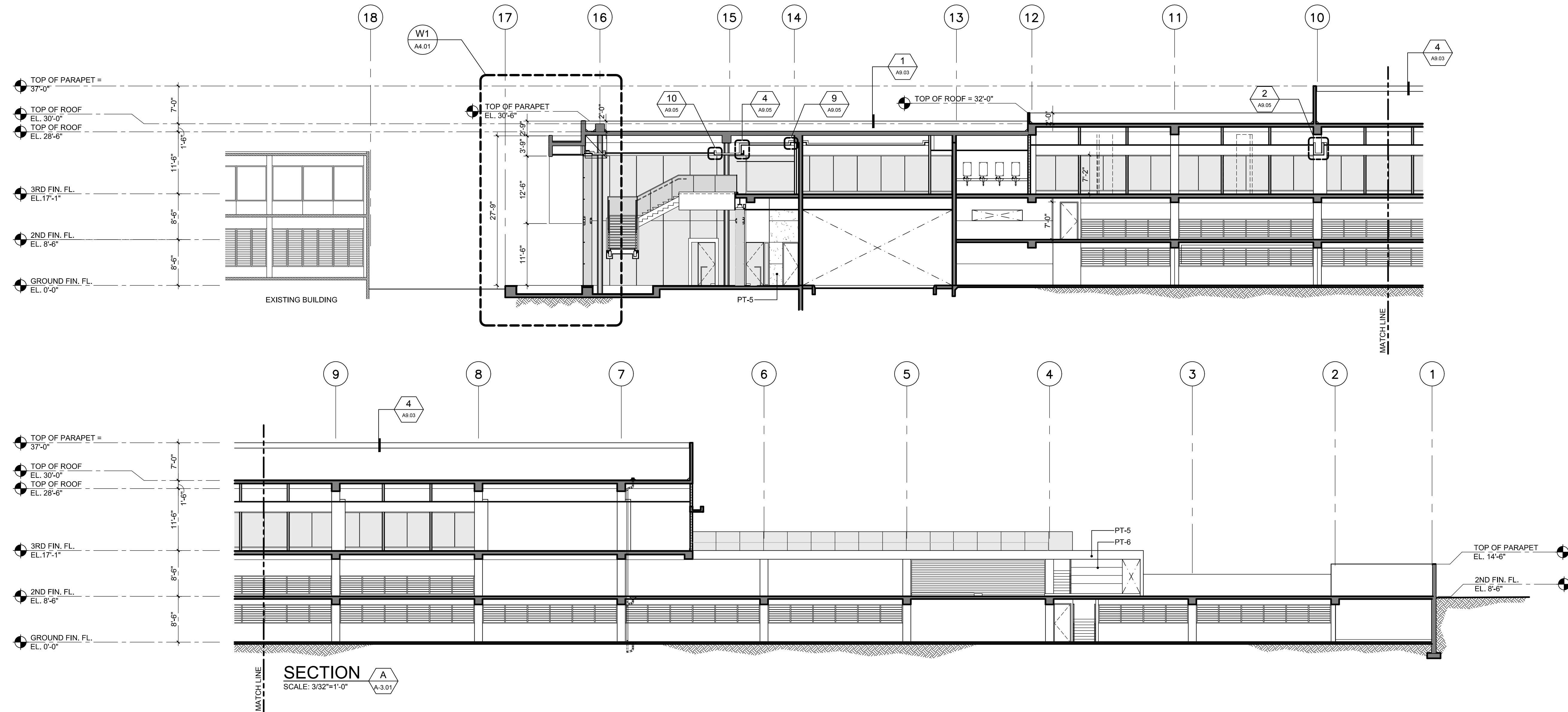

SECTION A  
SCALE: 3/32"=1'-0"

SECTION B  
SCALE: 3/32"=1'-0"

NOTE:  
SEE SHEET A-3.02 FOR  
FINISH LEGEND

RECORD DRAWING  
DATE: NOVEMBER 2010

NEW LIBRARY ANNEX BUILDING & PARKING FACILITIES, PHASE II  
TRIBUNAL SUPREMO DE PUERTO RICO  
SAN JUAN, PUERTO RICO

ARCHITECTS  
SPACE PLANNERS  
INTERIOR ARCHITECTS  
Alberto Ferrer, AIA  
Segundo Cardona, A.I.A.

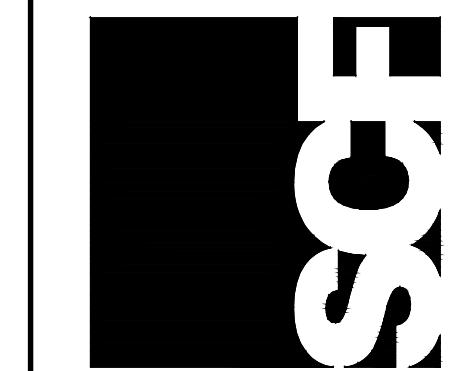

A-3.01

REVISIONS  
NO. DATE

PROFESSIONAL SEAL OF THE ARCHITECTS OF PUERTO RICO  
ALBERTO FERRER, AIA  
SEGUNDO CARDONA, A.I.A.

GENERAL BUILDING SECTIONS

13 2nd Street, Metro Office Park  
Guaynabo, P.R. 00968-1712

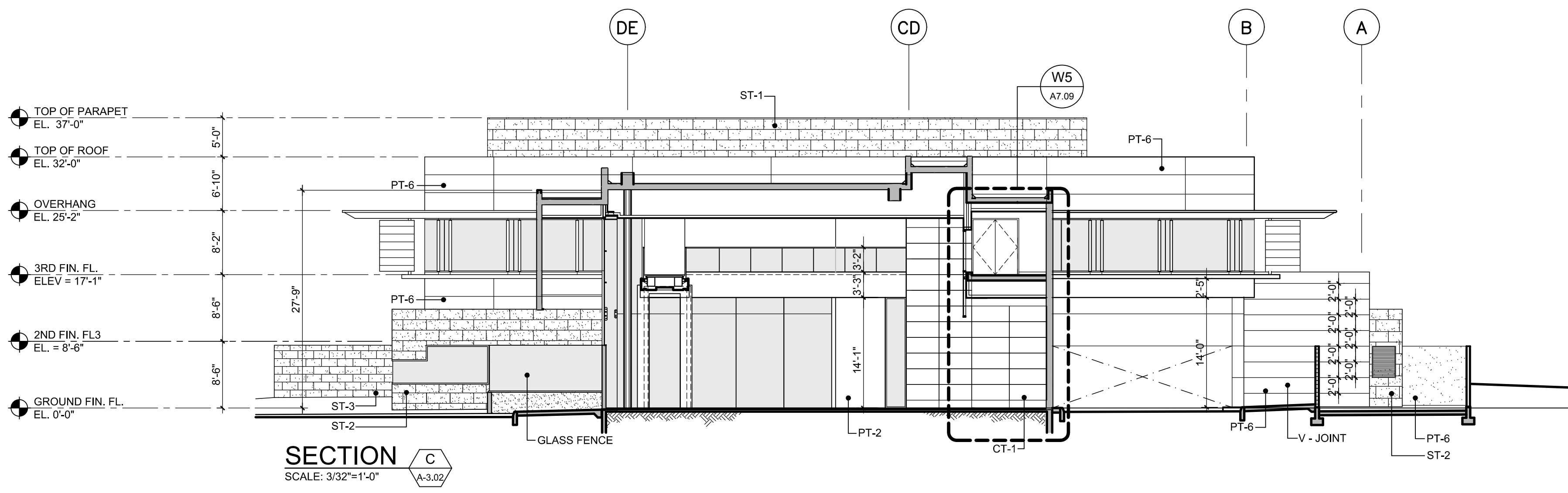

SECTION C  
SCALE: 3/32"=1'-0"  
A-3.02

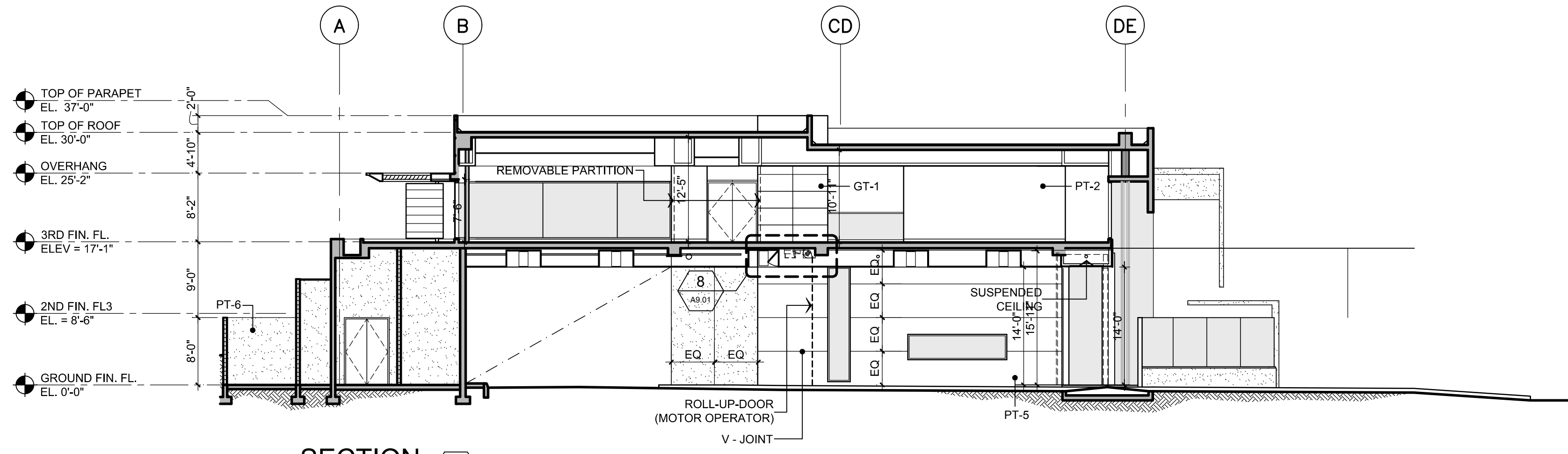

SECTION D  
SCALE: 3/32"=1'-0"  
A-3.02

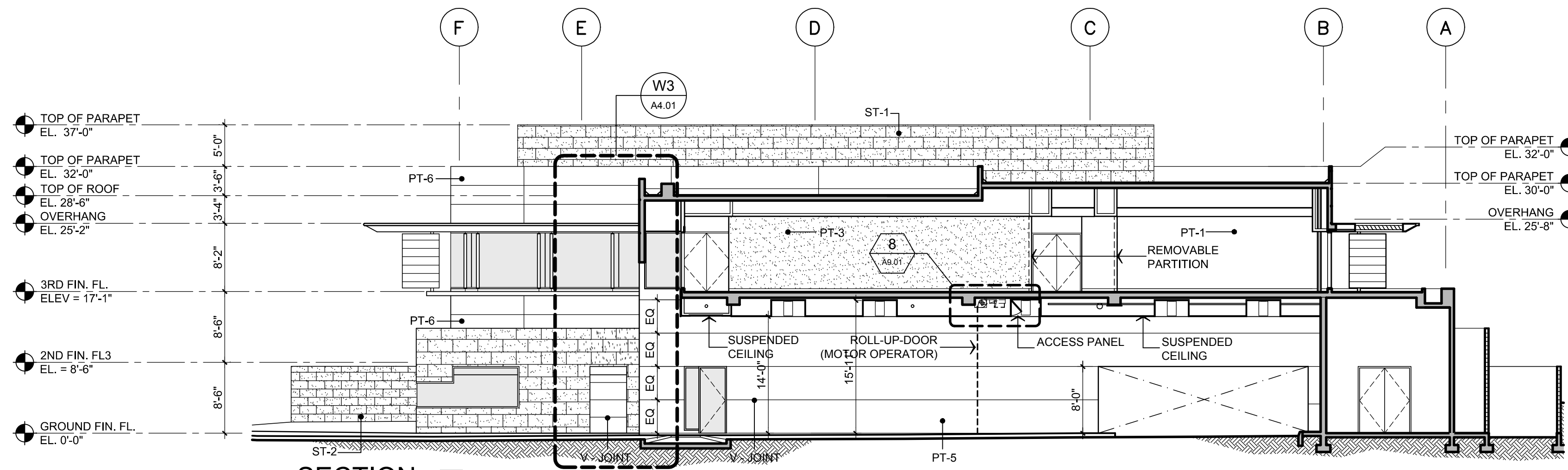

SECTION E  
SCALE: 3/32"=1'-0"  
A-3.02

FINISH SCHEDULE						
MKD	SIZE	STYLE & COLOR	FINISH	MANUFACTURER	REPRESENTATIVE	REMARKS
<b>STONE WALL TILES</b>						
ST-1	16" X 36"	STONE LITE, SUBMIT SAMPLES PRIOR TO ORDER*	-	STONE PANELS	-	-
ST-2	16" X 36"	STONE LITE, SUBMIT SAMPLES PRIOR TO ORDER*	-	-	-	-
ST-3	6" X 24"	STONE LITE, SUBMIT SAMPLES PRIOR TO ORDER*	-	-	-	-
<b>GRANITE TILES</b>						
GT-1	24" X 72"	VERDE ESPERANZA	POLISHED	-	MARBLE & STONE	BOOK MATCH
<b>VENEER FINISHES</b>						
WV-1	TO BE SELECTED BY ARCHITECT		STAINED-TBA BY ARCH	-	-	-
<b>PAINTS</b>						
PT-1	GYPSUM BOARD - PAINT COLOR TBD		EGGSHELL	SHERWIN WILLIAMS	-	-
PT-2	DUROPLEX TEXTURE FLOAT - WHITE BLUSH 6001		SATIN	TRI ARCH	ARCHITECTURAL OPTIONS	-
PT-3	DUROPLEX TEXTURE FLOAT - BONE WHITE BASE 300		SATIN	TRI ARCH	ARCHITECTURAL OPTIONS	-
PT-4	GYPSUM BOARD - PAINT COLOR TBD		EGGSHELL	SHERWIN WILLIAMS	-	-
PT-5	CEMENT PLASTER & PAINTED COLOR TBD		EGGSHELL	SHERWIN WILLIAMS	-	-
PT-6	CEMENT PLASTER & PAINTED COLOR TBD		EGGSHELL	SHERWIN WILLIAMS	-	-
PT-7	CEMENT PLASTER & PAINTED COLOR TBD		EGGSHELL	SHERWIN WILLIAMS	-	-
PT-8	CEMENT PLASTER & PAINTED COLOR TBD		EGGSHELL	SHERWIN WILLIAMS	-	-
PT-9	GYPSUM BOARD - PAINT COLOR TBD		EGGSHELL	SHERWIN WILLIAMS	-	-

NOTES:  
1. SAMPLES OF FINISHES REQUESTED BY ARCHITECT.

NEW LIBRARY ANNEX BUILDING & PARKING FACILITIES, PHASE II  
TRIBUNAL SUPREMO DE PUERTO RICO  
SAN JUAN, PUERTO RICO

ARCHITECTS  
SPACE PLANNERS  
INTERIOR ARCHITECTS  
Alberto Ferrer, AIA  
Segundo Cardona, AIA

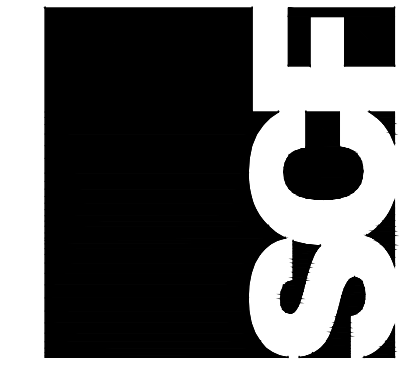

A-3.02

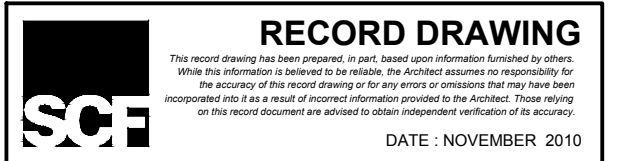

REVISIONS  
NO DATE

GENERAL BUILDING SECTIONS

13 2nd Street, Metro Office Park  
Guaynabo, P.R. 00969-1712

THIS DOCUMENT IS THE PROPERTY OF THE OFFICE OF ARCHITECTURE AND PLANNING AND IS NOT TO BE REPRODUCED OR TRANSMITTED IN ANY FORM OR BY ANY MEANS, ELECTRONIC OR MECHANICAL, INCLUDING PHOTOCOPYING, RECORDING, OR BY ANY INFORMATION STORAGE AND RETRIEVAL SYSTEM. PERMISSION TO REPRODUCE THIS DOCUMENT IS GRANTED BY THE ARCHITECTS AND SPACE PLANNERS ONLY ON THE CONDITION THAT THE USER SHALL INDEMNIFY AND HOLD THE ARCHITECTS AND SPACE PLANNERS HARMLESS FROM AND AGAINST ALL LIABILITY, INCLUDING REASONABLE ATTORNEY'S FEES, ARISING FROM OR OUT OF THE USE OF THIS DOCUMENT.

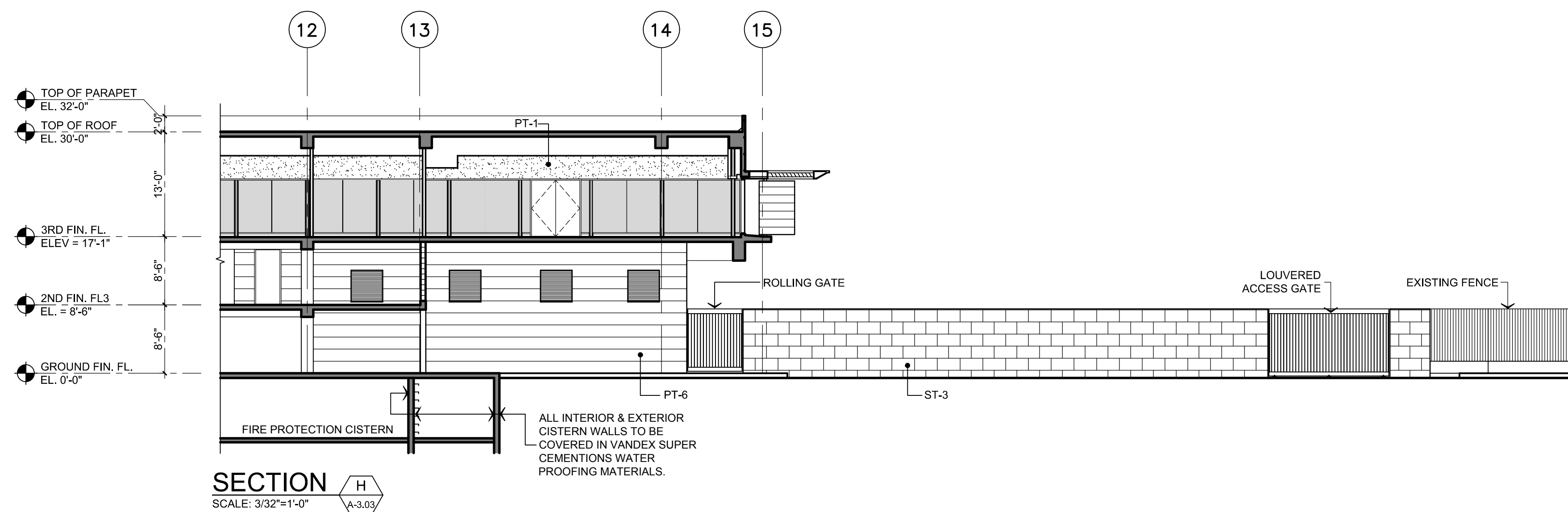
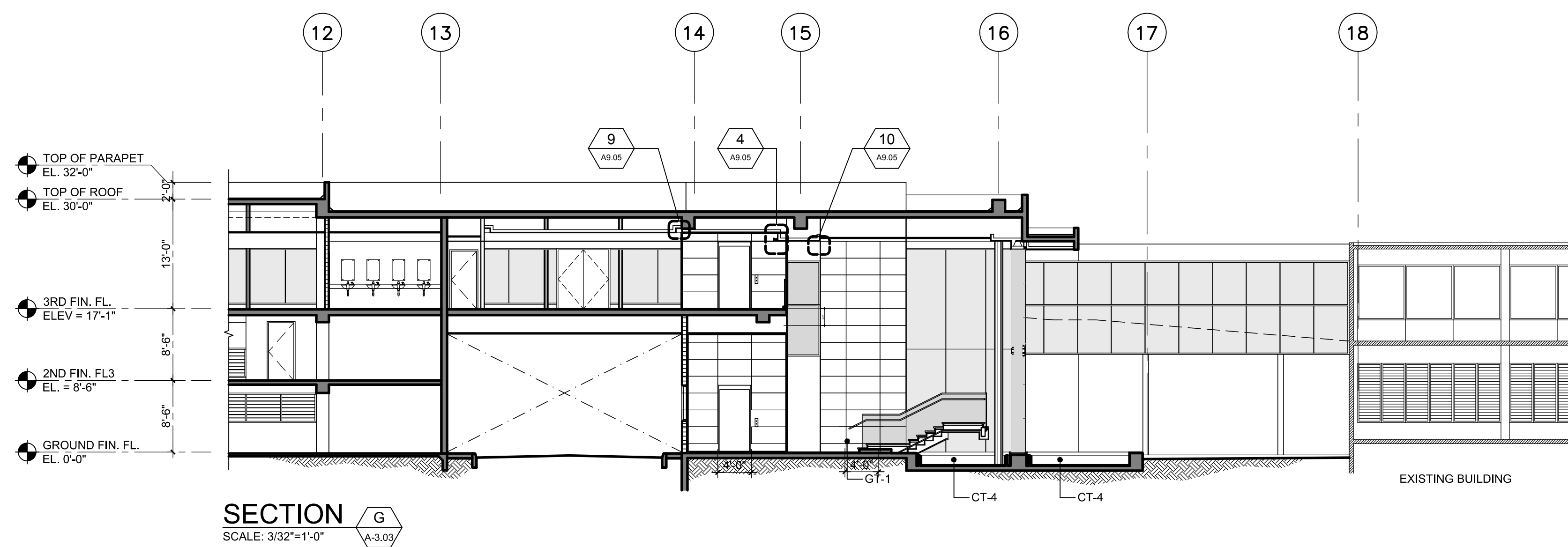
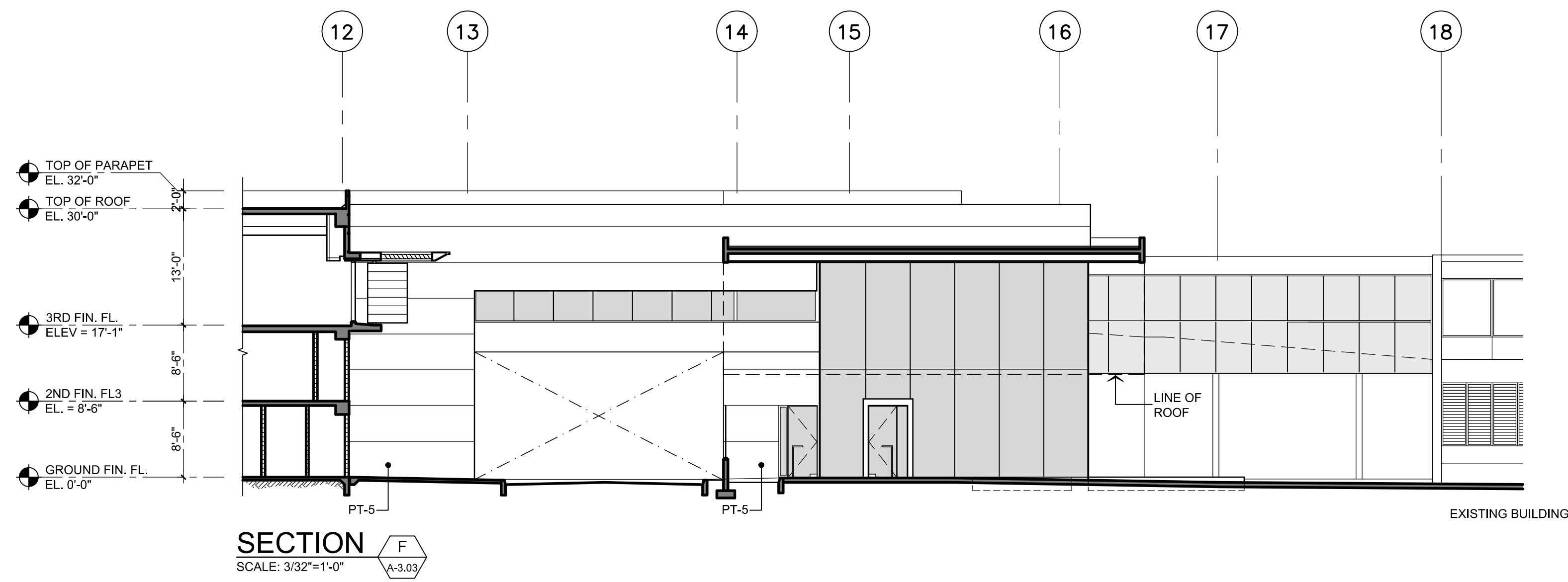

FINISH SCHEDULE							
	MKD	SIZE	STYLE & COLOR	FINISH	MANUFACTURER	REPRESENTATIVE	REMARKS
WALL	<b>STONE WALL TILES</b>						
	ST-1	16" X 36"	STONE LITE, SUBMIT SAMPLES PRIOR TO ORDER*	-	STONE PANELS	-	-
	ST-2	16" X 36"	STONE LITE, SUBMIT SAMPLES PRIOR TO ORDER*	-	-	-	-
	ST-3	6" X 24"	STONE LITE, SUBMIT SAMPLES PRIOR TO ORDER*	-	-	-	-
	GT-1	24" X 12"	VERDE ESPERANZA	POLISHED	-	MARBLE & STONE	BOOK MATCH
	VF-1	-	TO BE SELECTED BY ARCHITECT	STAINED -TBA BY ARCH	-	-	-
	<b>PAINTS</b>						
	PT-1	-	GYPSUM BOARD - PAINT COLOR TBD	EGGSHELL	SHERWIN-WILLIMAS	-	-
	PT-2	-	DUROPLEX TEXTURE FLOAT - WHITE BLUSH 6001	SATIN	TRI ARCH	ARCHITECTURAL OPTIONS	-
	PT-3	-	DUROPLEX TEXTURE FLOAT - BONE WHITE BASE 300	SATIN	TRI ARCH	ARCHITECTURAL OPTIONS	-
PT-4	-	GYPSUM BOARD - PAINT COLOR TBD	EGGSHELL	SHERWIN WILLIMAS	-	-	
PT-5	-	CEMENT PLASTER & PAINTED COLOR TBD	EGGSHELL	SHERWIN WILLIMAS	-	-	
PT-6	-	CEMENT PLASTER & PAINTED COLOR TBD	EGGSHELL	SHERWIN WILLIMAS	-	-	
PT-7	-	CEMENT PLASTER & PAINTED COLOR TBD	EGGSHELL	SHERWIN WILLIMAS	-	-	
PT-8	-	CEMENT PLASTER & PAINTED COLOR TBD	EGGSHELL	SHERWIN WILLIMAS	-	-	
PT-9	-	GYPSUM BOARD - PAINT COLOR TBD	EGGSHELL	SHERWIN WILLIMAS	-	-	

\* MECHANICAL MOUNTING SYSTEM. SEE SPECS, SHOP DRAWING TO BE APPROVAL BY ARCHITECT

NOTES:

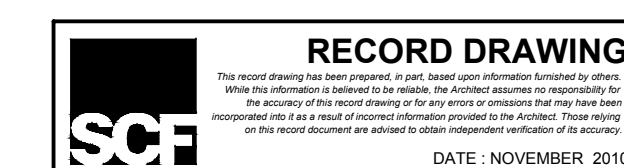

NEW LIBRARY ANNEX BUILDING & PARKING FACILITIES, PHASE II  
TRIBUNAL SUPREMO DE PUERTO RICO  
SAN JUAN, PUERTO RICO

ARCHITECTS  
SPACE PLANNERS  
INTERIOR ARCHITECTS  
Alberto Ferrer, A.I.A.  
Sergio Cardona, A.I.A.

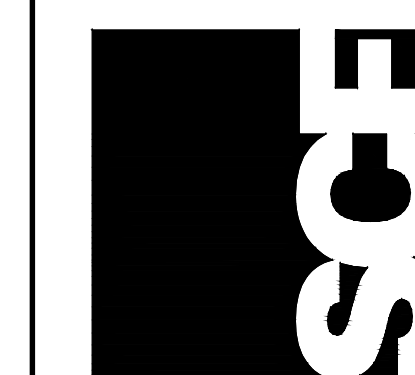

A-3.03

PARTIAL SECTIONS

REVISIONS  
NO. DATE

THIS DOCUMENT IS THE PROPERTY OF SCF ARCHITECTS. IT IS TO BE USED ONLY FOR THE PROJECT AND SITE SPECIFICALLY IDENTIFIED HEREIN. IT IS NOT TO BE REPRODUCED, COPIED, OR TRANSMITTED IN ANY FORM OR BY ANY MEANS, ELECTRONIC OR MECHANICAL, INCLUDING PHOTOCOPYING, RECORDING, OR BY ANY INFORMATION STORAGE AND RETRIEVAL SYSTEM, WITHOUT THE WRITTEN CONSENT AND SIGNATURE OF SCF ARCHITECTS. APPROVED TO BE USED FOR THE PROJECT IDENTIFIED HEREIN.

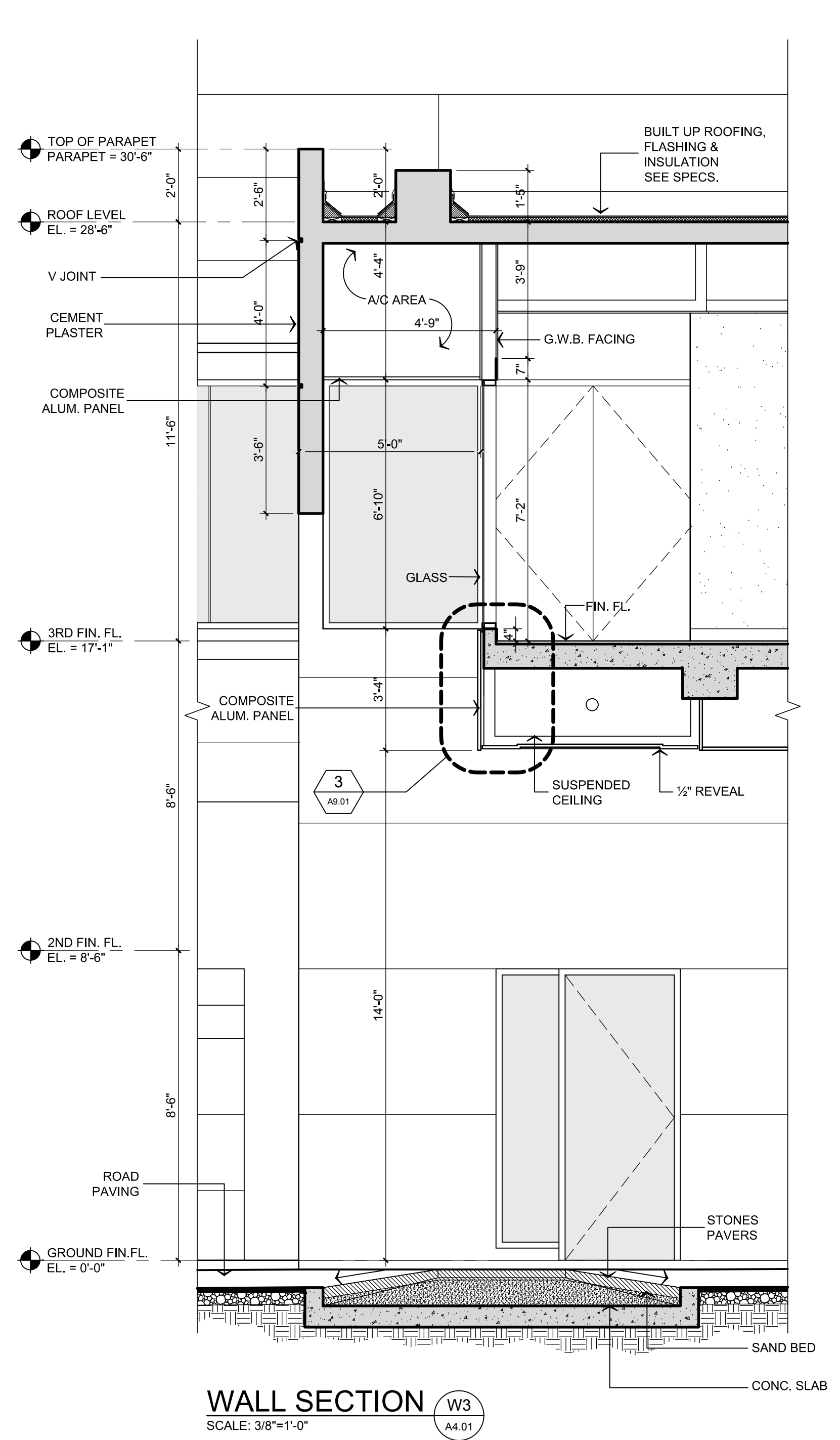
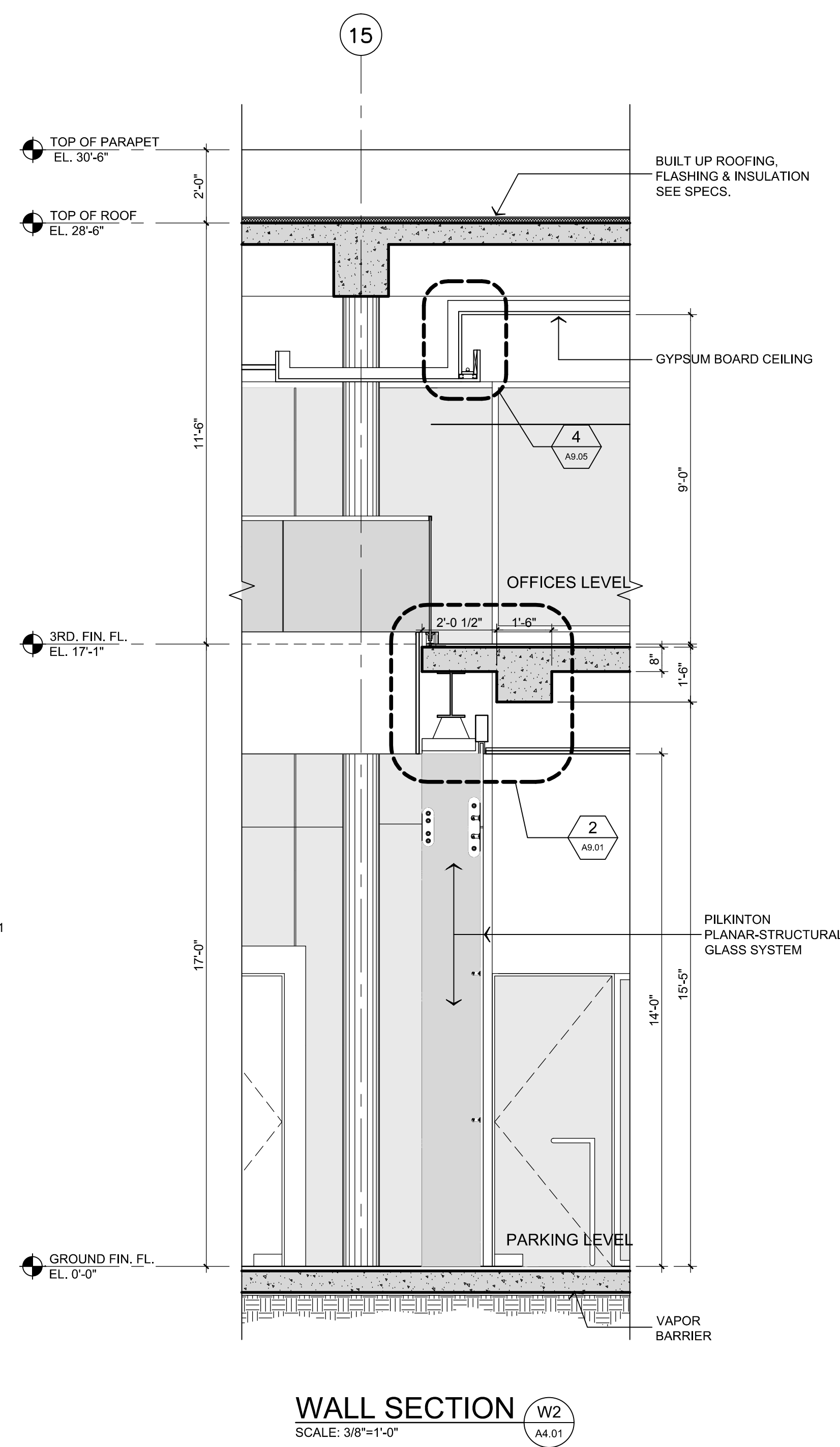
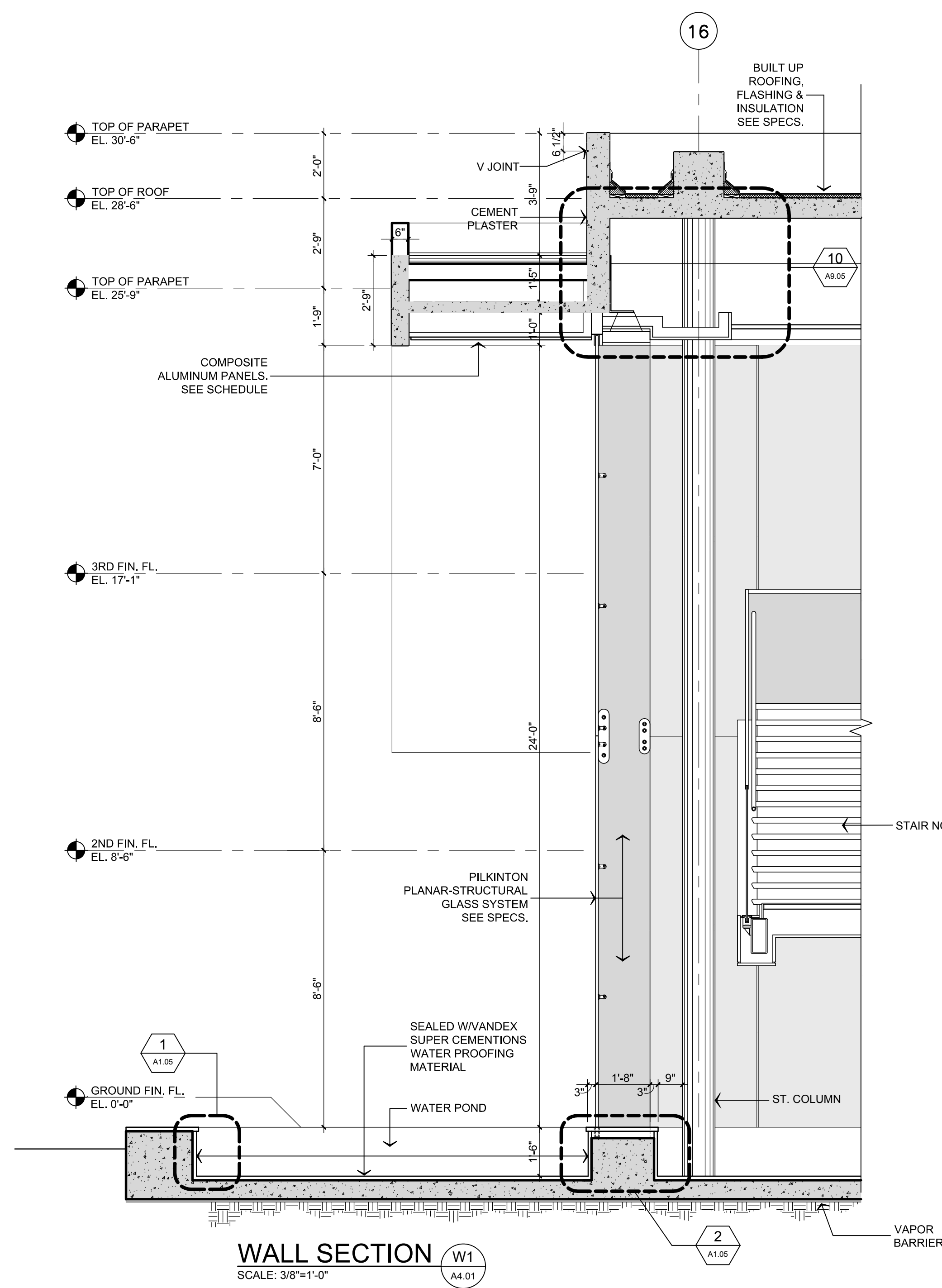

NEW LIBRARY ANNEX BUILDING & PARKING FACILITIES, PHASE II  
TRIBUNAL SUPREMO DE PUERTO RICO  
SAN JUAN, PUERTO RICO

ARCHITECTS  
SPACE PLANNERS  
INTERIOR ARCHITECTS

Alberto Ferrer, A.I.A.  
Segundo Carboni, A.I.A.

13 2nd Street, Metro Office Park  
Cambridge, P.R. 00886-1112

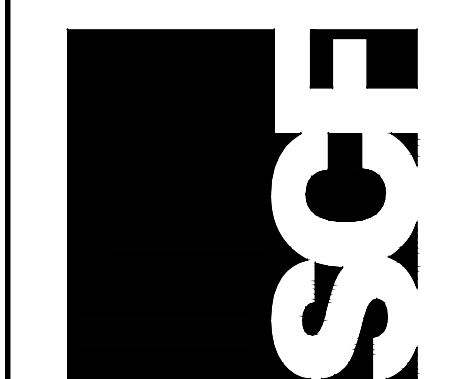

REVISIONS  
NO. DATE

WALL SECTIONS

RETURNS TO BEING CONSIDERED TO TWO



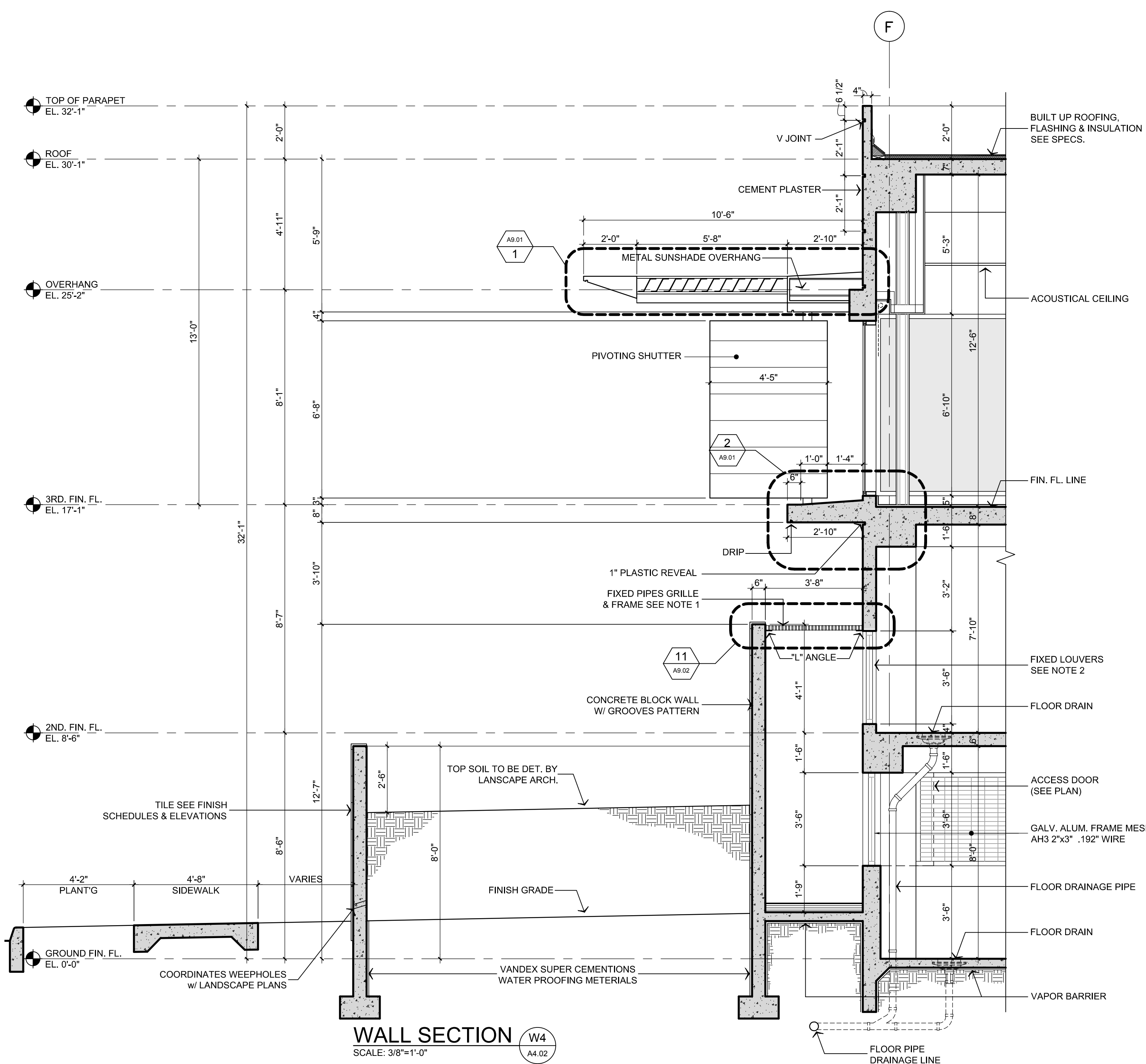

**WALL SECTION W4**  
SCALE: 3/8"=1'-0"

- NOTE:
- RECTANGULAR BAR GRATING WELDED IN PLACE TO L ANGLES. USE 1"x1/8" GW 100A PAINTED BLACK BY MC NICHOLS OR SIMILAR TO BE APPROVED BY ARCHITECT.
  - LOUVERS TO BE REPLACED BY GALVANIZED ALUMINUM MESH AH3 2"x3" .192 WIRE. SEE SHEET A-5.03

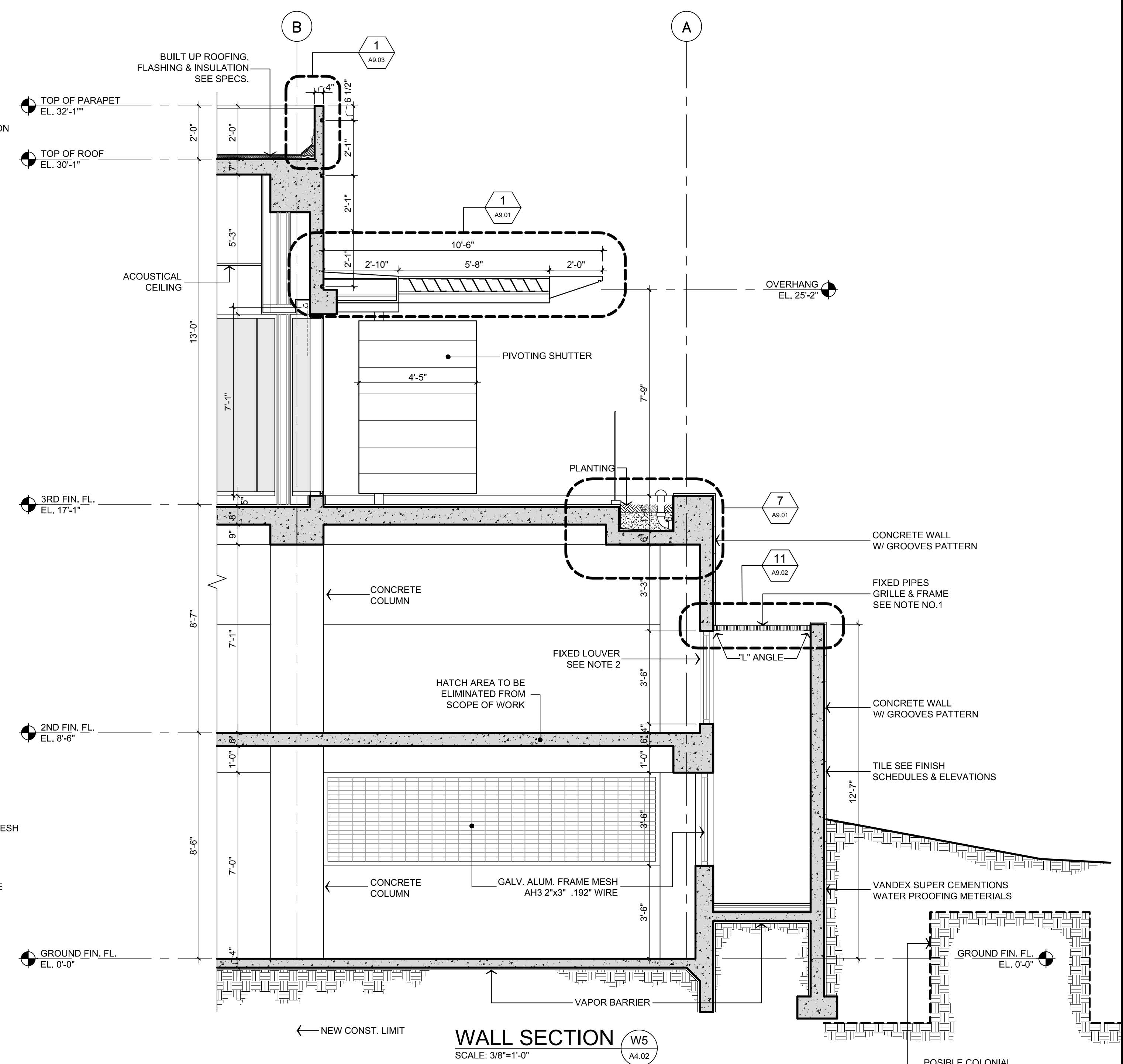

**WALL SECTION W5**  
SCALE: 3/8"=1'-0"

**RECORD DRAWING**  
DATE: NOVEMBER 2010

NEW LIBRARY ANNEX BUILDING & PARKING FACILITIES, PHASE II  
TRIBUNAL SUPREMO DE PUERTO RICO  
SAN JUAN, PUERTO RICO

ARCHITECTS  
SPACE PLANNERS  
INTERIOR ARCHITECTS  
Alberto Ferrer, A.I.A.  
Sergio Cardona, A.I.A.

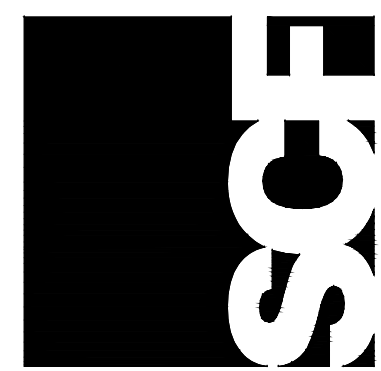

A-4.02

NO.	DATE	REVISIONS

THIS DRAWING IS THE PROPERTY OF SCF ARCHITECTS. IT IS TO BE USED ONLY FOR THE PROJECT AND SITE SPECIFICALLY IDENTIFIED HEREIN. IT IS NOT TO BE REPRODUCED, COPIED, OR TRANSMITTED IN ANY FORM OR BY ANY MEANS, ELECTRONIC OR MECHANICAL, WITHOUT THE WRITTEN CONSENT AND SIGNATURE OF SCF ARCHITECTS. APPROVED TO BE USED FOR THE PROJECT IDENTIFIED HEREIN.

WALL SECTIONS

13 2nd Street, Metro Office Park  
Guaynabo, P.R. 00968-1712

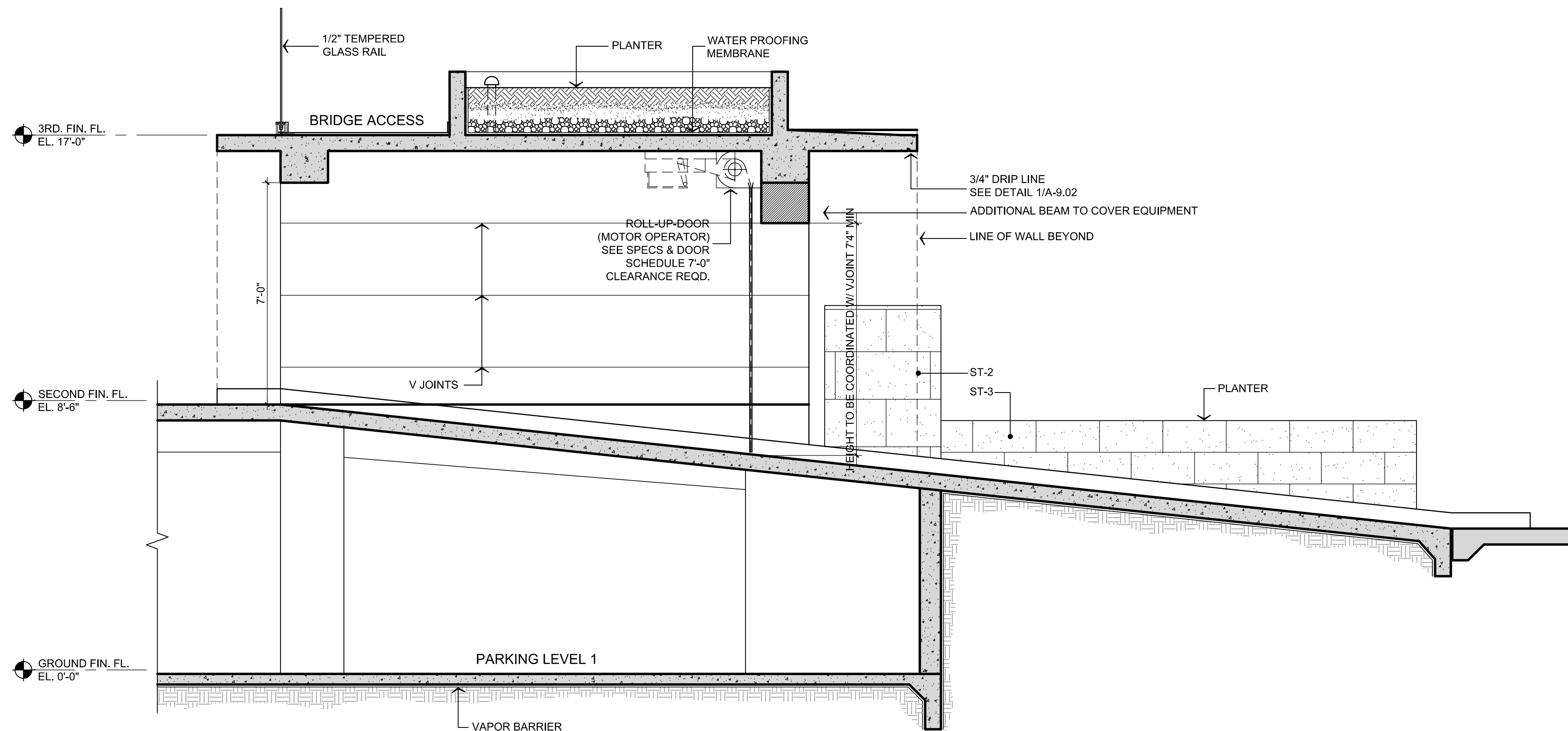

**WALL SECTION W6**  
SCALE: 3/8"=1'-0"  
A4.03

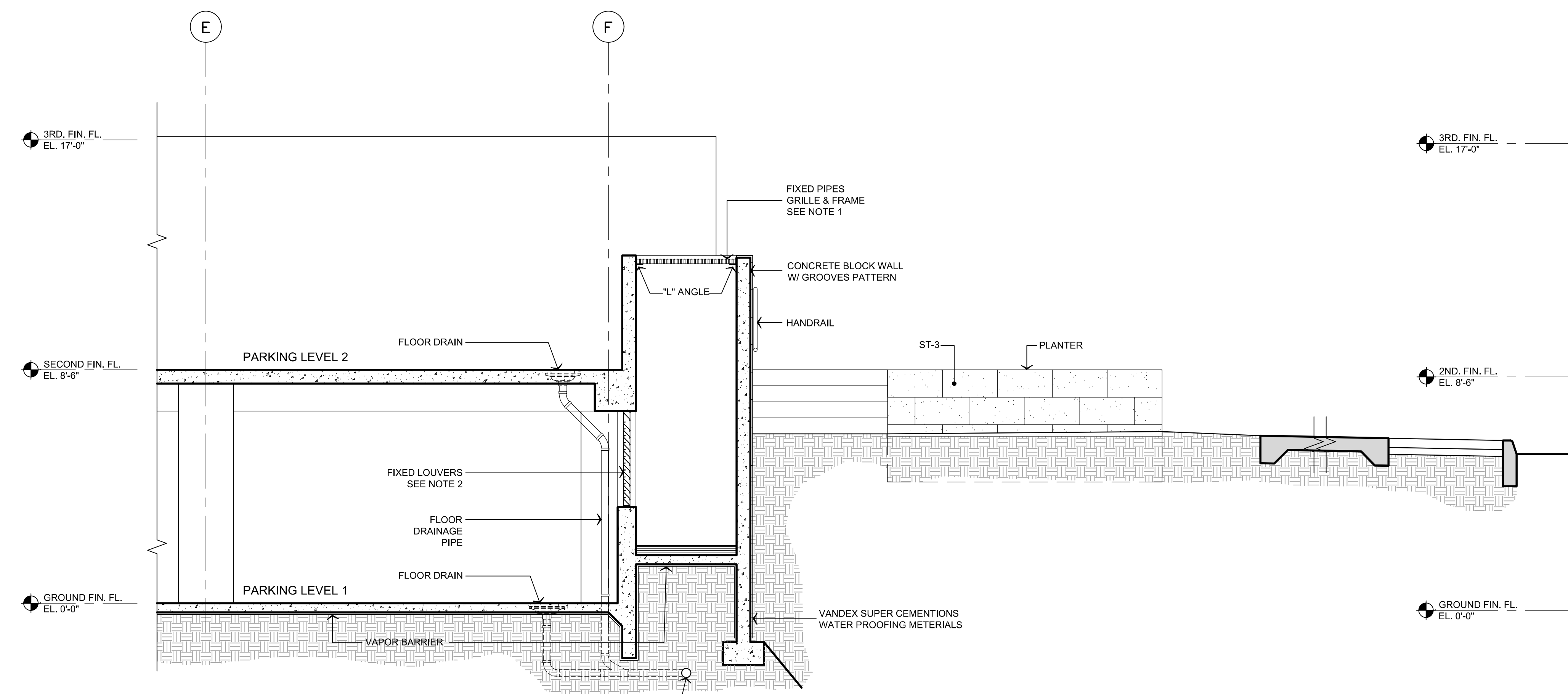

**WALL SECTION W8**  
SCALE: 3/8"=1'-0"  
A4.03

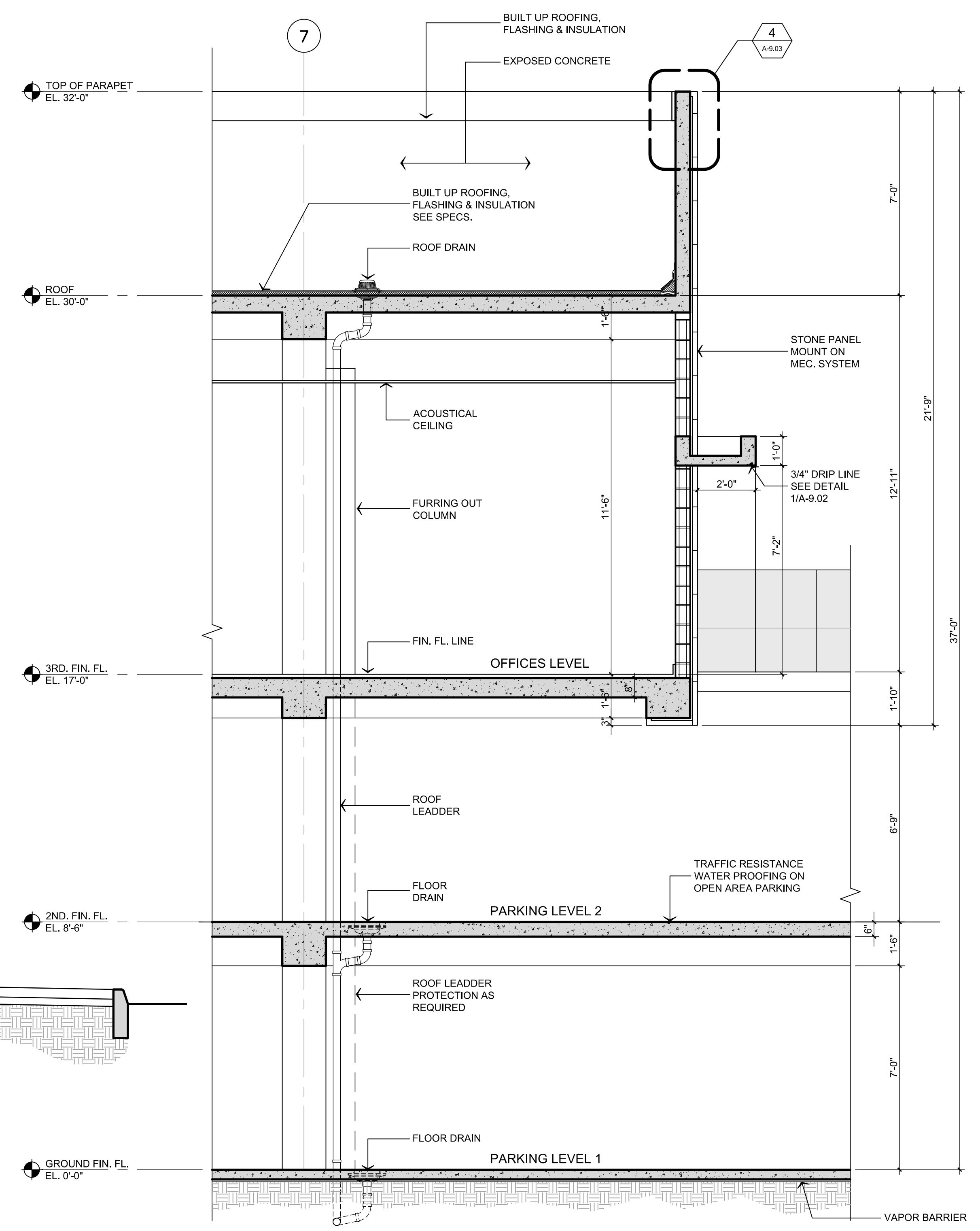

**WALL SECTION W7**  
SCALE: 3/8"=1'-0"  
A4.03

**RECORD DRAWING**  
SCF  
DATE: NOVEMBER 2010

**NEW LIBRARY ANNEX BUILDING & PARKING FACILITIES, PHASE II**  
**TRIBUNAL SUPREMO DE PUERTO RICO**  
SAN JUAN, PUERTO RICO

ARCHITECTS  
SPACE PLANNERS  
INTERIOR ARCHITECTS  
Alberto Ferrer, A.I.A.  
Segundo Cardona, A.I.A.  
13 2nd Street, Metro Office Park  
Guaynabo, P.R. 00988-1712



A-4.03

REVISIONS  
NO. DATE

**WALL SECTIONS**

THIS DOCUMENT IS THE PROPERTY OF SCF AND IS NOT TO BE REPRODUCED OR TRANSMITTED IN ANY FORM OR BY ANY MEANS, ELECTRONIC OR MECHANICAL, INCLUDING PHOTOCOPYING, RECORDING, OR BY ANY INFORMATION STORAGE AND RETRIEVAL SYSTEM. THE USER OF THIS DOCUMENT AGREES TO HOLD SCF HARMLESS FROM AND AGAINST ALL LIABILITY, DAMAGES, LOSSES AND EXPENSES, INCLUDING REASONABLE ATTORNEY'S FEES, THAT MAY BE INCURRED BY SCF AS A RESULT OF THE USER'S MISUSE OF THIS DOCUMENT. THIS DOCUMENT IS NOT TO BE USED FOR ANY OTHER PROJECT WITHOUT THE WRITTEN CONSENT AND SIGNATURE OF SCF.

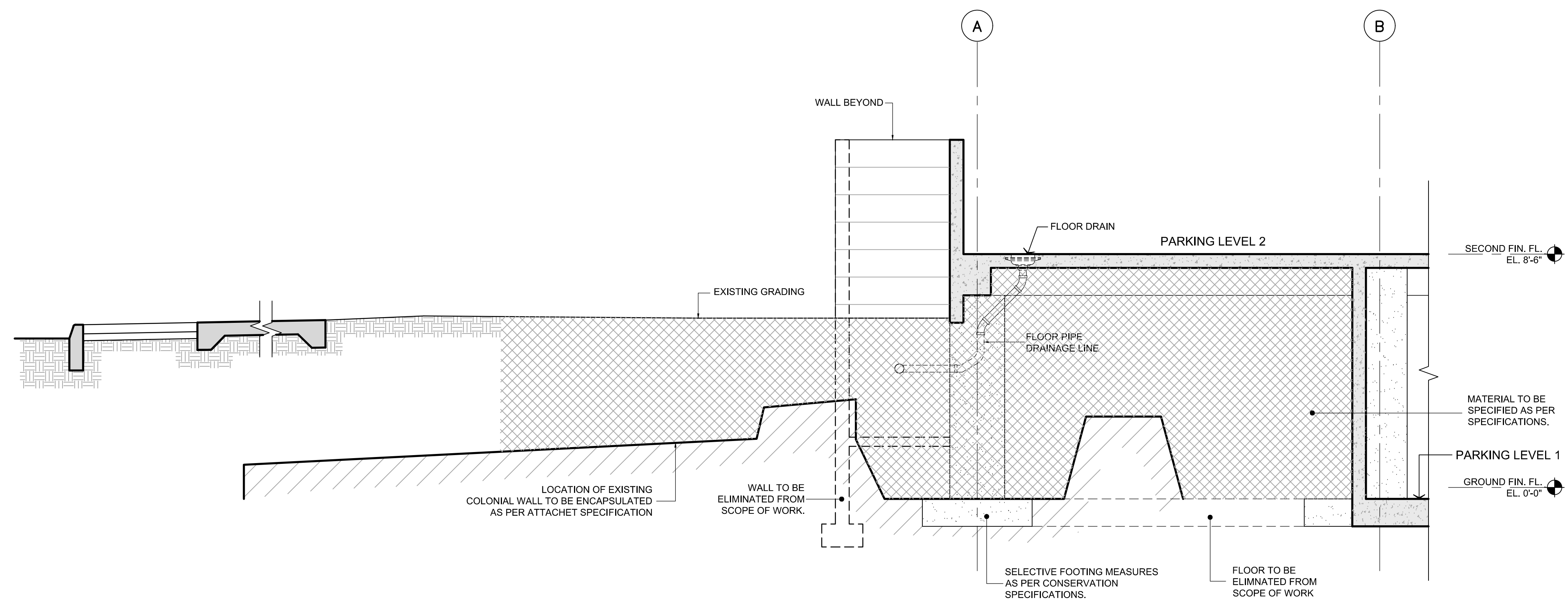

W9 WALL SECTION  
 A4.03 SCALE: 3/8"=1'-0"

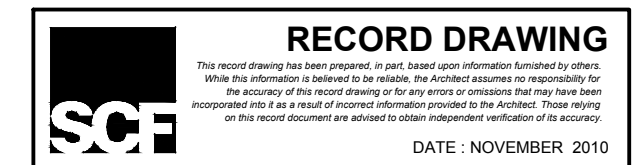

A-4.04

NEW LIBRARY ANNEX BUILDING & PARKING FACILITIES, PHASE II  
 TRIBUNAL SUPREMO DE PUERTO RICO  
 SAN JUAN, PUERTO RICO

ARCHITECTS  
 SPACE PLANNERS  
 INTERIOR ARCHITECTS

Alberdo Ferrer, A.I.A.  
 Segundo Cardona, A.I.A.  
 13 2nd Street, Metro Office Park  
 Guaynabo, P.R. 00968-1712

REVISIONS  
 NO. DATE

NO.	DATE	DESCRIPTION

WALL SECTIONS

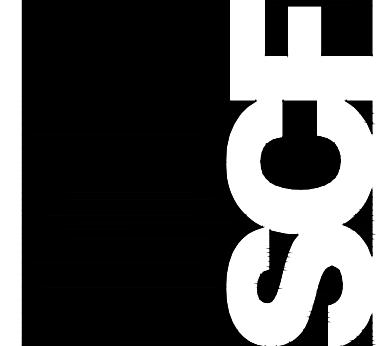

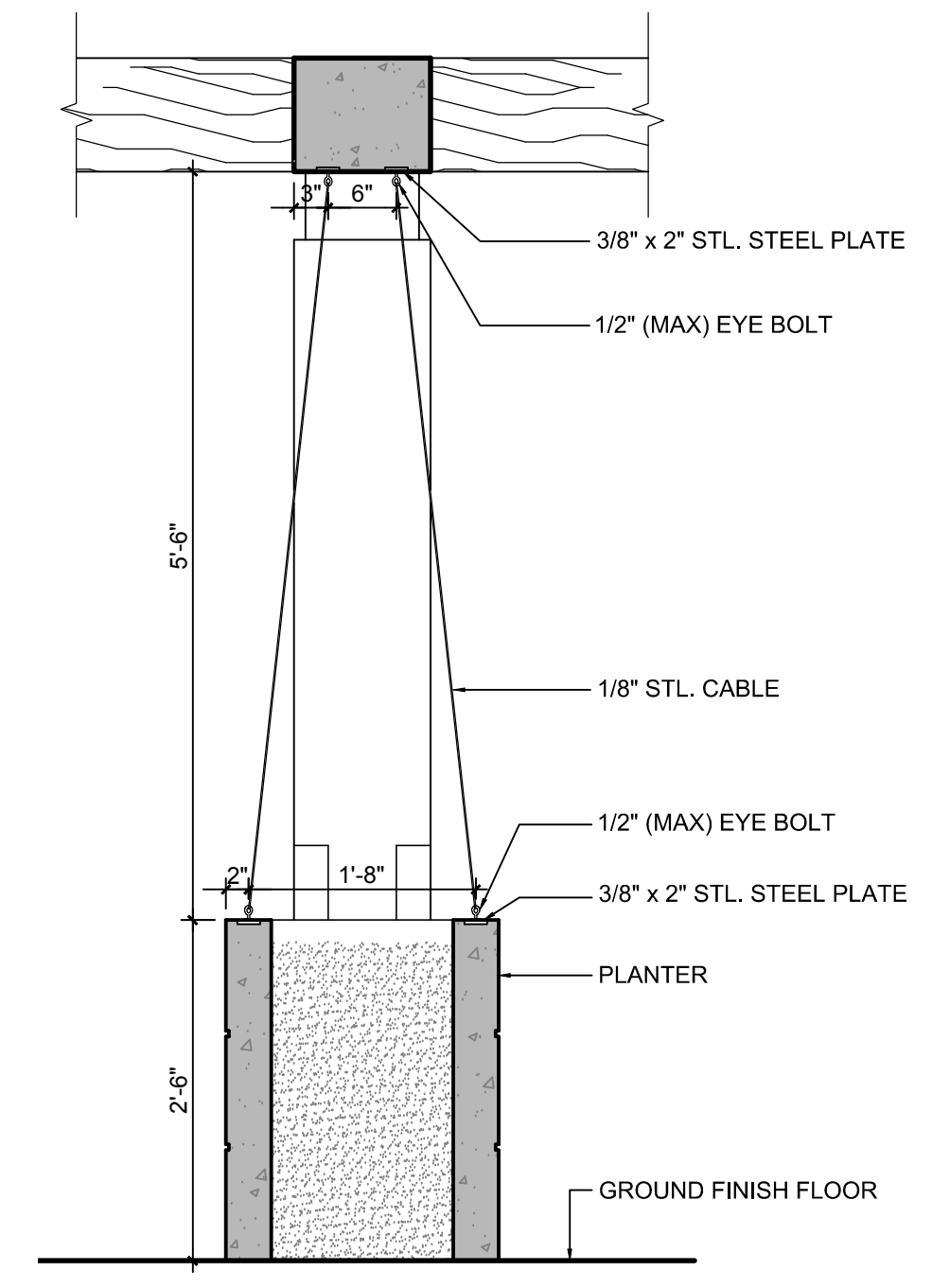
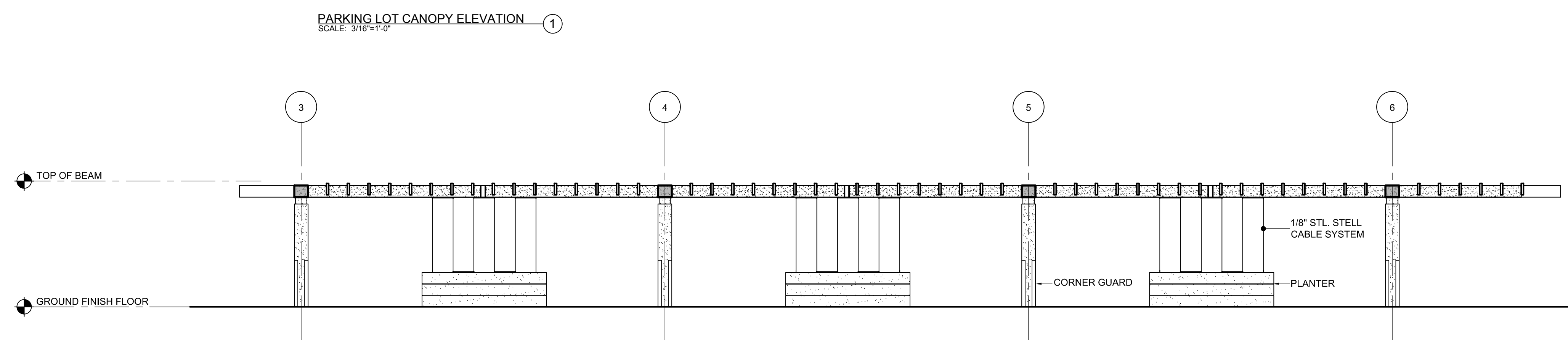
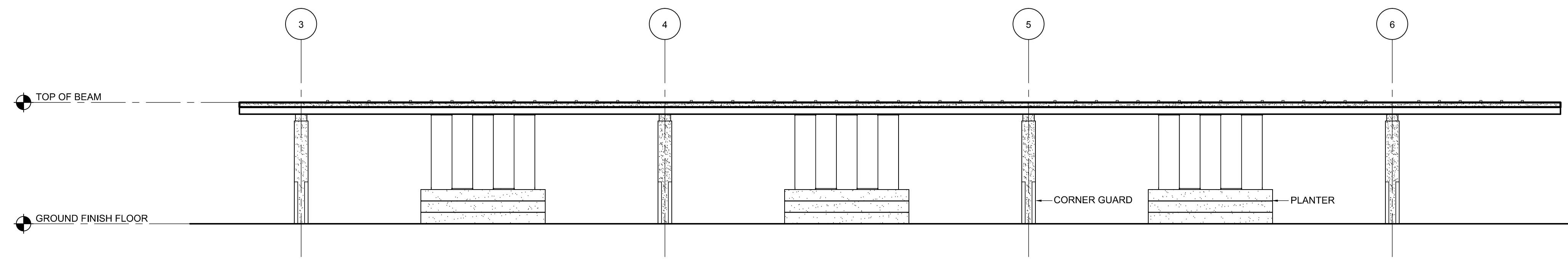
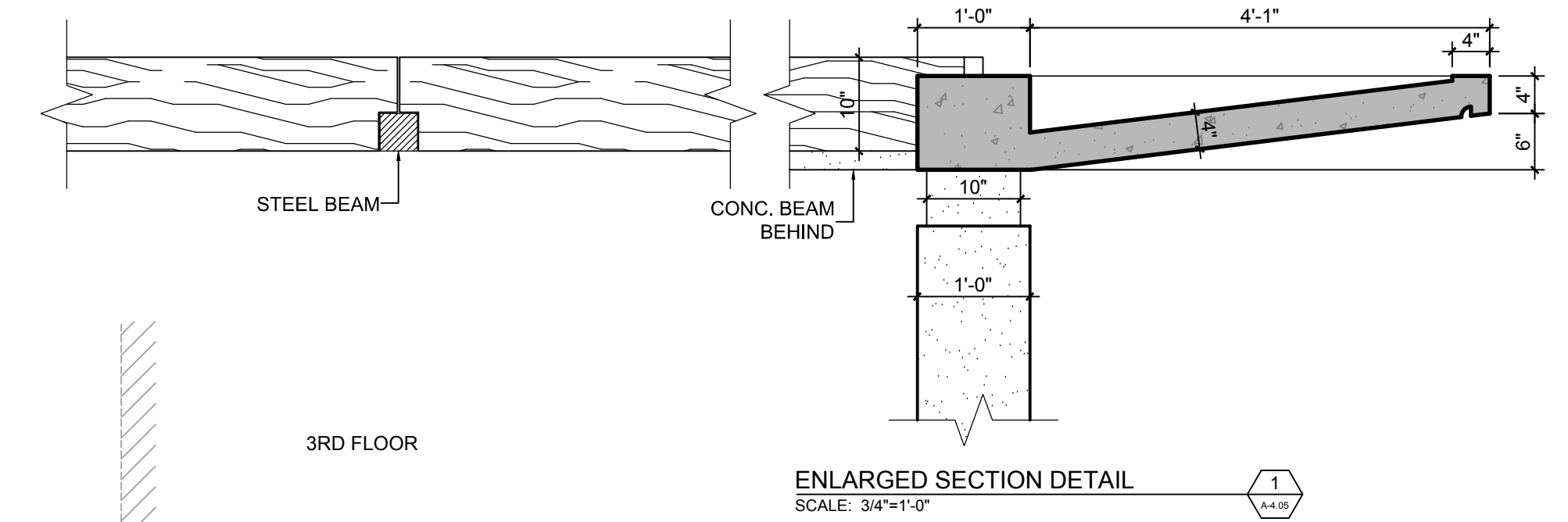
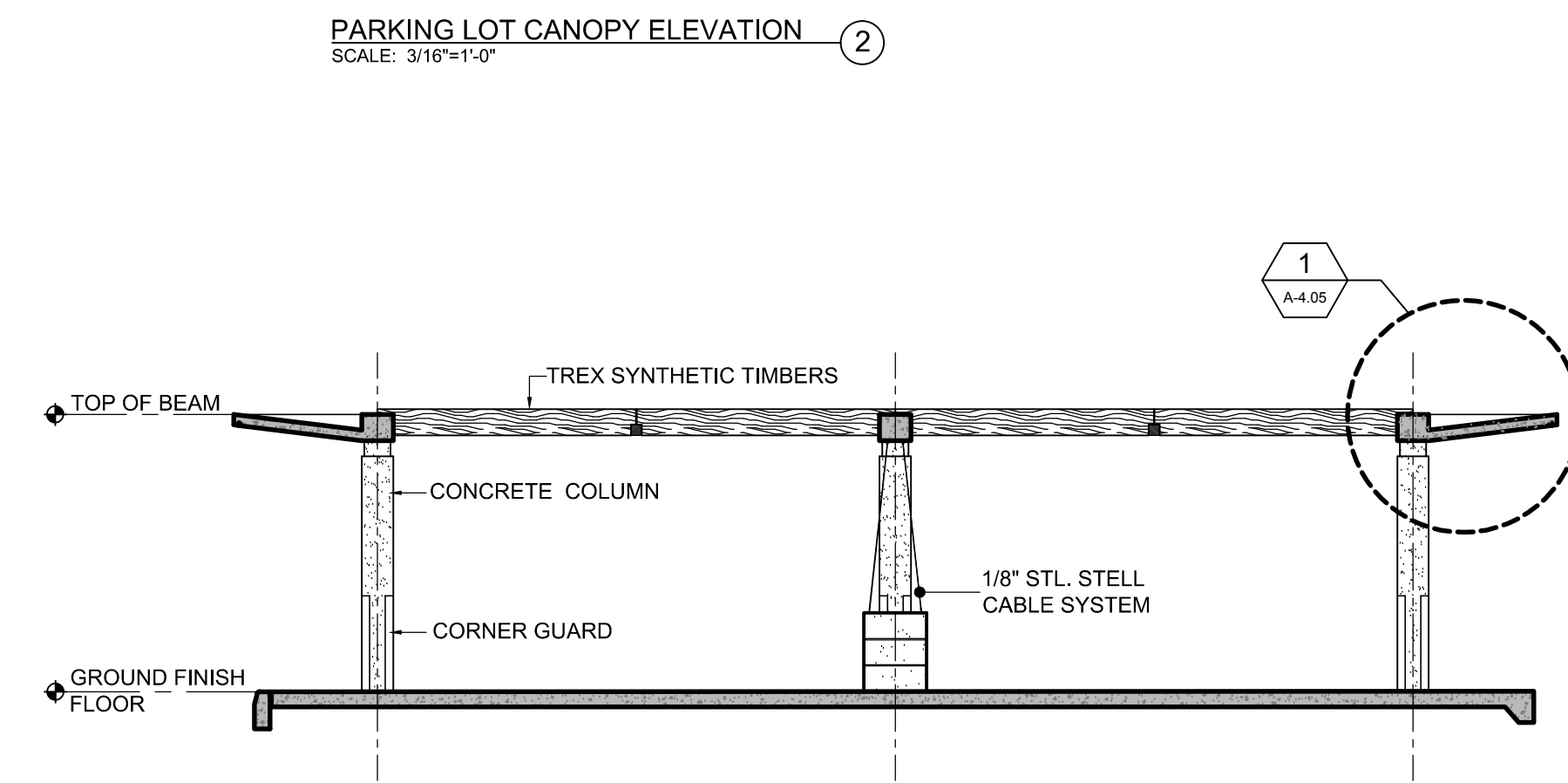
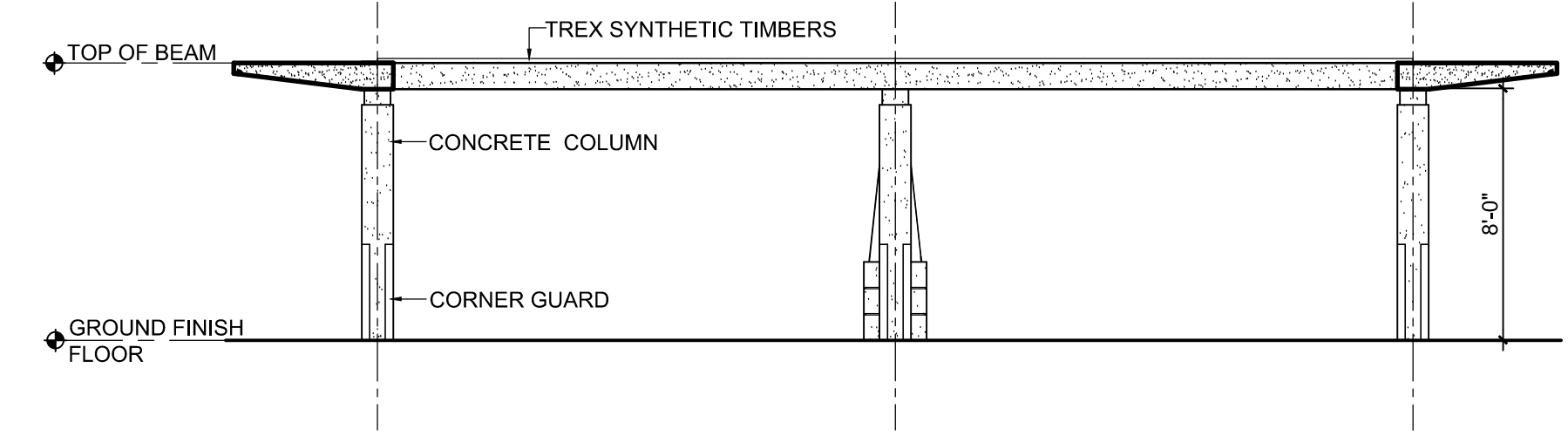
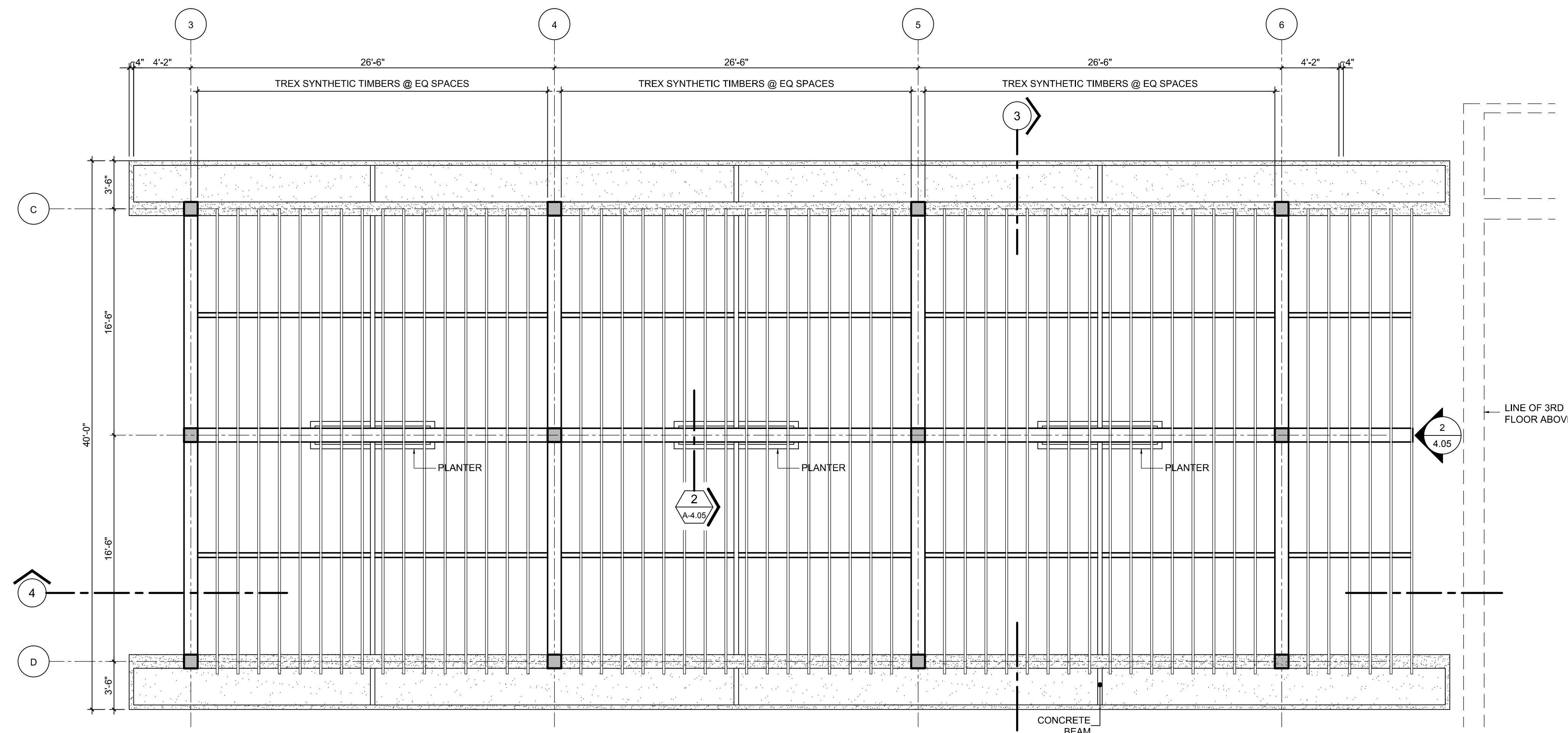

NEW LIBRARY ANNEX BUILDING & PARKING FACILITIES, PHASE II  
 TRIBUNAL SUPREMO DE PUERTO RICO  
 SAN JUAN, PUERTO RICO

ARCHITECTS  
 SPACE PLANNERS  
 INTERIOR ARCHITECTS  
 Alberto Ferrer, AIA  
 Siguinda Cardona, A.I.A.

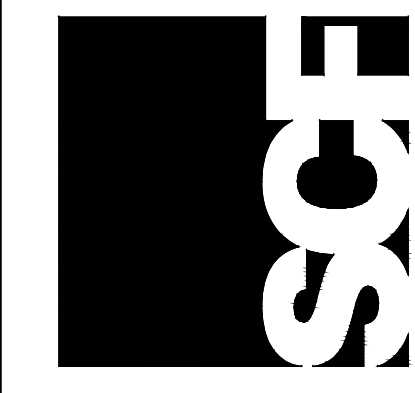

A-4.05

REVISIONS  
 NO. DATE

PARKING LOT CANOPY

13 2nd Street, Metro Office Park  
 Guaynabo, P.R. 00968-1712

## DOOR TYPES

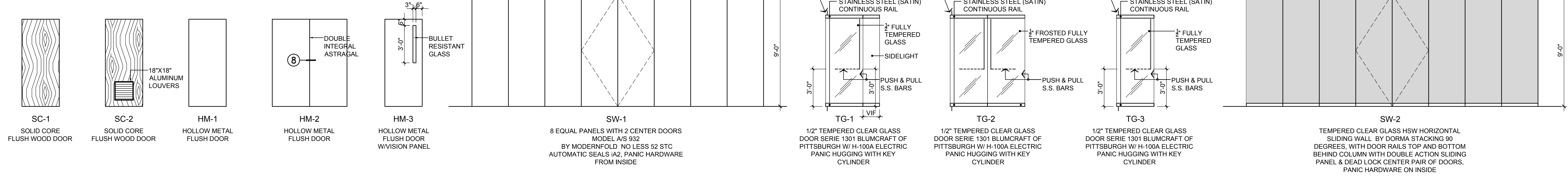

## DOOR FRAMES

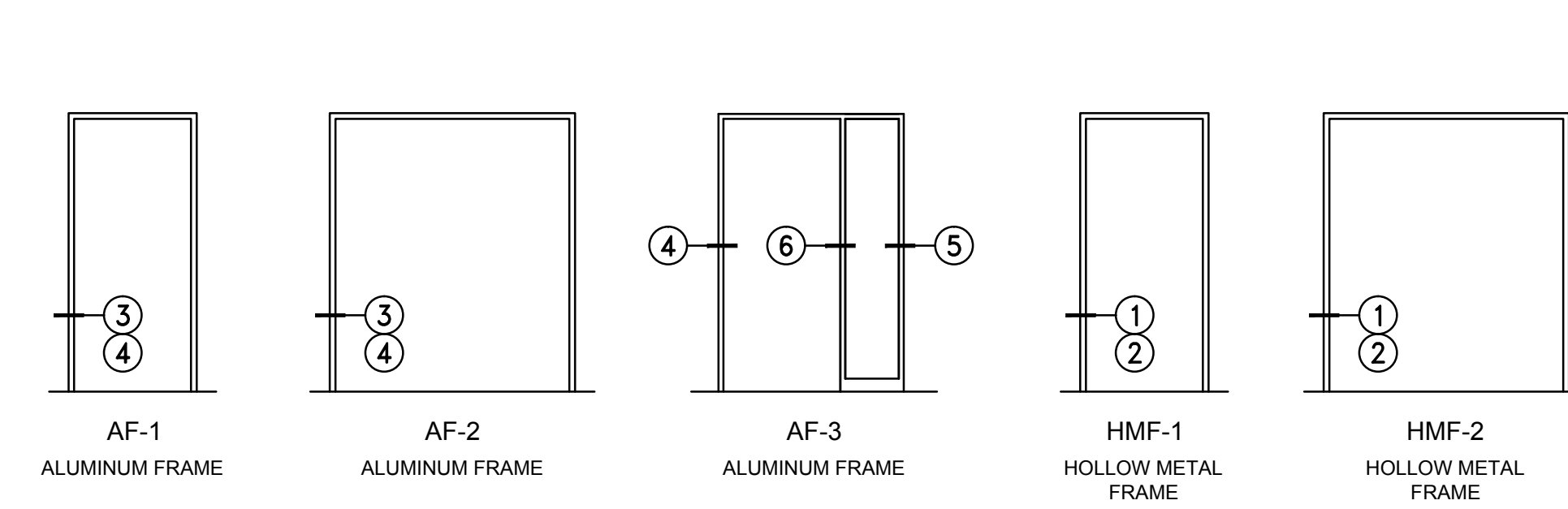

## GATE TYPES

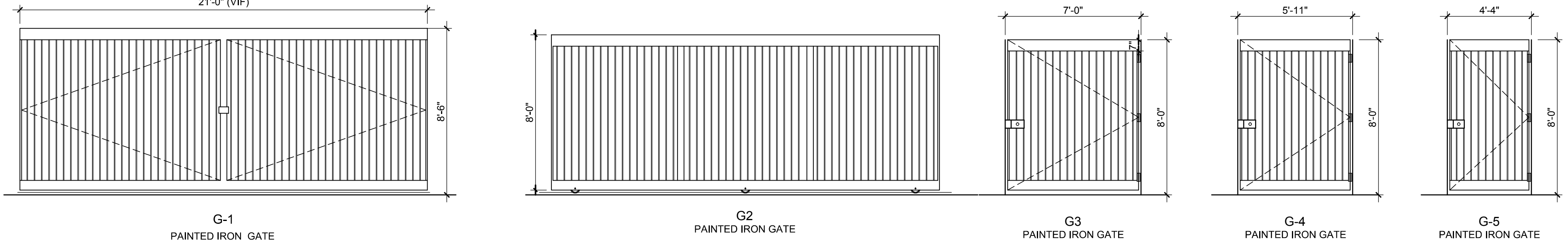

## ROLL UP TYPES

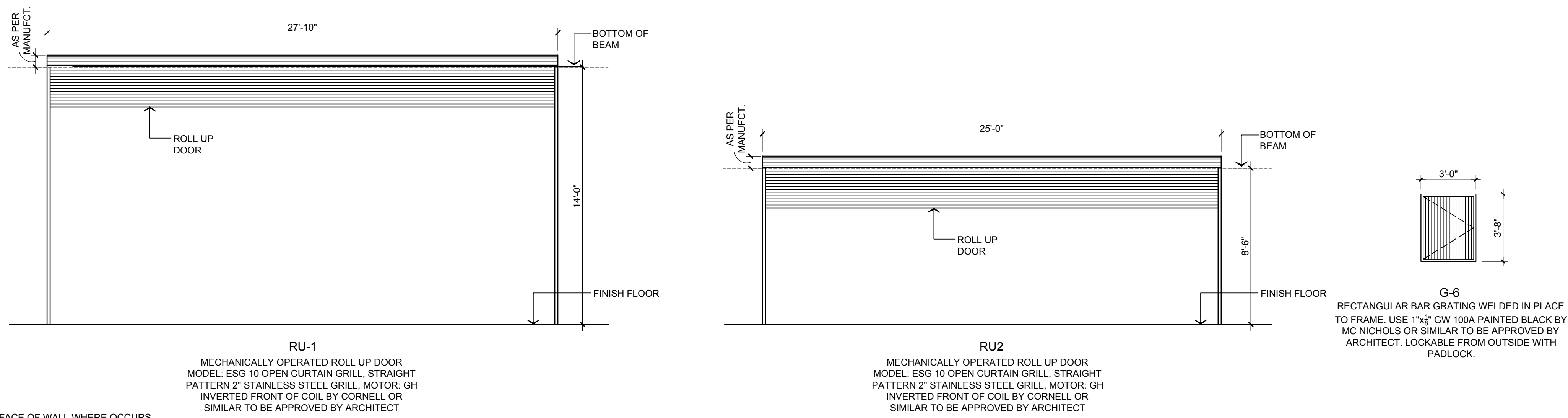

## DOOR FRAME TYPES

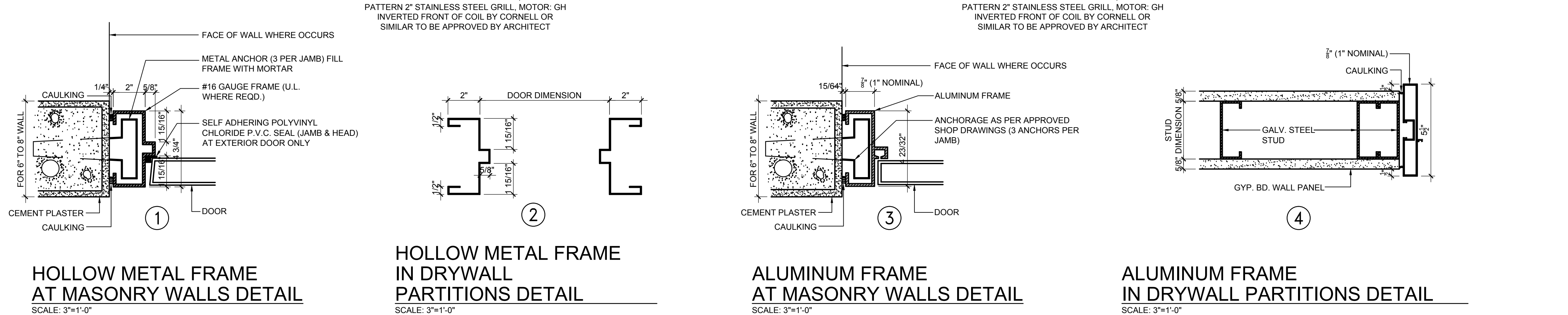

**RECORD DRAWING**  
DATE: NOVEMBER 2010

NEW LIBRARY ANNEX BUILDING & PARKING FACILITIES, PHASE II  
TRIBUNAL SUPREMO DE PUERTO RICO  
SAN JUAN, PUERTO RICO

ARCHITECTS  
SPACE PLANNERS  
INTERIOR ARCHITECTS  
Alberto Ferrer, AIA  
Segundo Cardona, A.I.A.

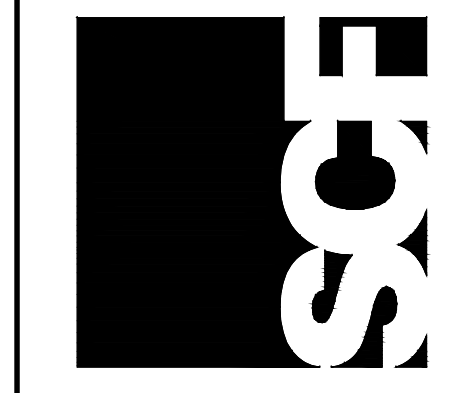

A-5.01

NO.	REVISIONS	DATE

DOOR TYPES, FRAMES AND DETAILS

13 2nd Street, Metro Office Park  
Guaynabo, P.R. 00964-1712

DOOR SCHEDULE														
DOOR MKD.	LOCATION		DOOR						FRAME		HARDWARE		DESCRIPTION	
			NO. OF LEAVES	ACTIVE LEAF	SIZE EACH LEAF			TYPE OF DOOR	FINISH	TYPE	FINISH			
					WIDTH	HEIGHT	THICKNESS							
101	EXTERIOR	LOBBY	1	L.H.R.	3'-0"	8'-0"	1 1/2"	TG-1	TEMP. GLASS	FRAME LESS	-	BLUMCRAFT H-100A	ELECTRIC PANIC, HUGGING CYLINDER	
102	EXTERIOR	CHECK POINT	1	R.H.R.	3'-0"	8'-0"	1 1/2"	TG-1	TEMP. GLASS	FRAME LESS	-	BLUMCRAFT H-100A	ELECTRIC PANIC, HUGGING CYLINDER	
103	CHECK POINT	STORAGE	1	R.H.	3'-0"	8'-0"	1 1/2"	HM-1	GLOSS ENAMEL	HMF-1	GLOSS ENAMEL	-	-	
104	CHECK POINT	ELEVATOR LOBBY	1	L.H.R.	3'-0"	8'-0"	1 1/2"	TG-1	TEMP. GLASS	FRAME LESS	-	BLUMCRAFT H-100A	-	
105	EXTERIOR	SERVICE ELEV. LOBBY	1	R.H.R.	3'-0"	8'-0"	1 1/2"	TG-1	TEMP. GLASS	FRAME LESS	-	BLUMCRAFT H-100A	ELECTRIC PANIC, HUGGING CYLINDER	
106	CORRIDOR	GUARD HOUSE	1	R.H.	2'-8"	7'-0"	1 1/2"	HM-3	GLOSS ENAMEL	HMF-1	GLOSS ENAMEL	-	-	
107	CORRIDOR	WOMEN'S TOILET	1	R.H.	2'-8"	7'-0"	1 1/2"	HM-1	GLOSS ENAMEL	HMF-1	GLOSS ENAMEL	-	DOOR TO BE UNDER CUT	
108	CORRIDOR	MEN'S TOILET	1	L.H.	2'-8"	7'-0"	1 1/2"	HM-1	GLOSS ENAMEL	HMF-1	GLOSS ENAMEL	-	DOOR TO BE UNDER CUT	
109	ENTRANCE	MAIN PATH	1	SLIDING ON TRACK	4'-4"	8'-0"	1 1/2"	G-5	GLOSS ENAMEL	-	GLOSS ENAMEL	-	-	
110	MEC. LOBBY	ELEV. MEC. RM.	2	L.H.R. / R.H.R.	3'-0"	8'-0"	1 1/2"	HM-2	GLOSS ENAMEL	HMF-2	GLOSS ENAMEL	-	-	
111	MEC. LOBBY	ELECTRICAL ROOM	1	L.H.R.	3'-0"	8'-0"	1 1/2"	HM-1	GLOSS ENAMEL	HMF-1	GLOSS ENAMEL	-	-	
112	MEC. LOBBY	ELEV. MEC. RM.	2	L.H.R. / R.H.R.	3'-0"	8'-0"	1 1/2"	HM-2	GLOSS ENAMEL	HMF-2	GLOSS ENAMEL	-	-	
113	MEC. PATIO	ELEV. MEC. RM.	2	L.H.R. / R.H.R.	2'-8"	8'-0"	1 1/2"	HM-2	GLOSS ENAMEL	HMF-2	GLOSS ENAMEL	-	-	
114	DRIVEWAY	PARKING ENTRY	-	MEC. ROLL DOWN	27'-10" VIF	14'-0"	1 1/2"	RU-1	STL. STL.	-	-	SEE NO.3	-	
115	EXTERIOR	PARKING	1	R.H.	3'-0"	8'-0"	1 1/2"	TG-1	TEMP. GLASS	FRAME LESS	-	BLUMCRAFT H-100A	ELECTRIC PANIC, HUGGING CYLINDER ON INSIDE	
116	EXTERIOR	GUARD HOUSE	1	SLIDING ON TRACK	5'-11"	8'-0"	1 1/2"	-	GLOSS ENAMEL	-	GLOSS ENAMEL	-	-	
117	EXTERIOR	MEC. PATIO	1	SLIDING ON TRACK	7'-0"	8'-0"	1 1/2"	G-3	GLOSS ENAMEL	-	GLOSS ENAMEL	-	-	
118	EXTERIOR	MEC. PATIO	1	SLIDING ON TRACK	20'-0"	8'-0"	4"	G-2	GLOSS ENAMEL	-	GLOSS ENAMEL	-	-	
119	PARKING	STORAGE	1	L.H.R.	2'-8"	8'-0"	1 1/2"	HM-1	GLOSS ENAMEL	HMF-1	GLOSS ENAMEL	-	-	
120	PARKING	DELIVERY AREA	2	L.H.R. / R.H.R.	2'-8"	8'-0"	1 1/2"	G-1	GLOSS ENAMEL	-	GLOSS ENAMEL	-	-	
121	GUARD HOUSE	STORAGE	1	R.H.R.	2'-8"	7'-0"	1 1/2"	HM-1	GLOSS ENAMEL	-	GLOSS ENAMEL	-	-	
122	PARKING	STORAGE	1	L.H.	3'-0"	7'-3"	1 1/2"	HM-1	GLOSS ENAMEL	HMF-1	GLOSS ENAMEL	-	-	
123	TRASH AREA	PUMP ROOM	1	R.H.R.	3'-0"	7'-0"	1 1/2"	HM-1	GLOSS ENAMEL	HMF-1	GLOSS ENAMEL	-	-	
124	PARKING AREA	MECH. FAN	1	R.H.R.	3'-0"	7'-0"	1 1/2"	HM-1	GLOSS ENAMEL	HMF-1	GLOSS ENAMEL	-	-	

DOOR SCHEDULE														
DOOR MKD.	LOCATION		DOOR						FRAME		HARDWARE		DESCRIPTION	
			NO. OF LEAVES	ACTIVE LEAF	SIZE EACH LEAF			TYPE OF DOOR	FINISH	TYPE	FINISH			
					WIDTH	HEIGHT	THICKNESS							
201	PARK AREA	STORAGE	1	R.H.	3'-0"	7'-0"	1 1/2"	HM-1	GLOSS ENAMEL	HMF-1	GLOSS ENAMEL	-	-	
202	PARK AREA	STORAGE	1	L.H.	3'-0"	7'-0"	1 1/2"	HM-1	GLOSS ENAMEL	HMF-1	GLOSS ENAMEL	-	-	
203	PARK AREA	STAIR NO.3	1	L.H.R.	3'-0"	7'-0"	1 1/2"	HM-1	GLOSS ENAMEL	HMF-1	GLOSS ENAMEL	BLUMCRAFT H-100A	ALARM SYSTEM	
204	PARK AREA	EXTERIOR	1	R.H.R.	3'-0"	7'-0"	1 1/2"	HM-1	GLOSS ENAMEL	HMF-1	GLOSS ENAMEL	BLUMCRAFT H-100A	ALARM SYSTEM	
205	OUTSIDE	TRENCH DRAIN	1	LIFT UP	30"x3'-8"	-	1 1/2"	G-6	GLOSS ENAMEL	CUSTOM	GLOSS ENAMEL	BLUMCRAFT H-100A	LOCKABLE WITH PADLOCK	
206	OUTSIDE	TRENCH DRAIN	1	LIFT UP	30"x3'-8"	-	1 1/2"	G-6	GLOSS ENAMEL	CUSTOM	GLOSS ENAMEL	BLUMCRAFT H-100A	LOCKABLE WITH PADLOCK	
207	OUTSIDE	TRENCH DRAIN	1	LIFT UP	30"x3'-8"	-	1 1/2"	G-6	GLOSS ENAMEL	CUSTOM	GLOSS ENAMEL	BLUMCRAFT H-100A	LOCKABLE WITH PADLOCK	
208	OUTSIDE	TRENCH DRAIN	1	LIFT UP	30"x3'-8"	-	1 1/2"	G-6	GLOSS ENAMEL	CUSTOM	GLOSS ENAMEL	BLUMCRAFT H-100A	LOCKABLE WITH PADLOCK	
209	OUTSIDE	TRENCH DRAIN	1	LIFT UP	30"x3'-8"	-	1 1/2"	G-6	GLOSS ENAMEL	CUSTOM	GLOSS ENAMEL	BLUMCRAFT H-100A	LOCKABLE WITH PADLOCK	
210	OUTSIDE	TRENCH DRAIN	1	LIFT UP	30"x3'-8"	-	1 1/2"	G-6	GLOSS ENAMEL	CUSTOM	GLOSS ENAMEL	BLUMCRAFT H-100A	LOCKABLE WITH PADLOCK	
211	OUTSIDE	TRENCH DRAIN	1	LIFT UP	30"x3'-8"	-	1 1/2"	G-6	GLOSS ENAMEL	CUSTOM	GLOSS ENAMEL	BLUMCRAFT H-100A	LOCKABLE WITH PADLOCK	
212	OUTSIDE	PARKING	1	LIFT UP	30"x3'-8"	-	1 1/2"	RU-1	STL. STL.	-	-	SEE NO.3	-	
301	SERVICE LOBBY	CORRIDOR	2	R.H.R. / L.H.R.	2'-10"	7'-0"	1 1/2"	TG-2	TEMP. GLASS	FRAME LESS	-	BLUMCRAFT H-100A	ELECTRIC PANIC, HUGGING CYLINDER	
302	SERVICE LOBBY	MULTIPURPOSE ROOM	1	L.H.R.	3'-0"	7'-0"	1 1/2"	SC-1	TO MATCH	AF-1	POWDER COAT	-	PLASTIC LAMINATED	
303	MULTIPURPOSE ROOM	CLOSET	1	R.H.R.	3'-0"	7'-0"	1 1/2"	SC-1	TO MATCH	AF-1	POWDER COAT	LOCATION CHANGE	PLASTIC LAMINATED	
304	MULTIPURPOSE ROOM	EXTERIOR	2	L.H. / R.H.	3'-0"	7'-0"	1 1/2"	TG-1	TEMP. GLASS	FRAME LESS	-	BLUMCRAFT H-100A	ELECTRIC PANIC, HUGGING CYLINDER ON INSIDE	
305	MULTIPURPOSE ROOM	CLOSET	1	R.H.R.	3'-0"	7'-0"	1 1/2"	SC-1	TO MATCH	AF-1	POWDER COAT	OMIT	PLASTIC LAMINATED	
306	CORRIDOR	CLOSET	1	R.H.R.	3'-0"	7'-0"	1 1/2"	SC-1	PAINTED COLOR TBA	AF-1	POWDER COAT	OMIT	PLASTIC LAMINATED	
307	CORRIDOR	LIBRARY	2	R.H.R. / L.H.	2'-10"	7'-0"	1 1/2"	TG-2	TEMP. GLASS	FRAME LESS	-	BLUMCRAFT H-100A	ELECTRIC PANIC, HUGGING CYLINDER ON INSIDE	
308	CORRIDOR	MULTIPURPOSE	1	SLIDING WALL	3'-0"	9'-0"	1 1/2"	SW-1	WOOD TBD	-	-	SEE NOTE 4.	-	
309	CORRIDOR	JANITOR	1	R.H.R.	3'-0"	7'-0"	1 1/2"	HM-1	GLOSS ENAMEL	HMF-1	GLOSS ENAMEL	-	PLASTIC LAMINATED	
310	CORRIDOR	WOMEN'S RESTROOM	1	R.H.	3'-0"	7'-0"	1 1/2"	HM-1	GLOSS ENAMEL	HMF-1	GLOSS ENAMEL	-	PLASTIC LAMINATED	
311	CORRIDOR	MEN'S RESTROOM	1	L.H.	3'-0"	7'-0"	1 1/2"	HM-1	GLOSS ENAMEL	HMF-1	GLOSS ENAMEL	-	PLASTIC LAMINATED	
312	CORRIDOR	LIBRARY	2	R.H.R. / L.H.R.	3'-0"	7'-0"	1 1/2"	TG-2	TEMP. GLASS	FRAME LESS	-	BLUMCRAFT H-100A	ELECTRIC PANIC, HUGGING CYLINDER	
313	EXHIBITION RM.	CORRIDOR	1	SLIDING WALL	3'-0"	9'-0"	1 1/2"	SW-2	TEMP. GLASS	FRAME LESS	-	SEE NOTE 5.	-	
314	RAMP	EXIST. BLDG.	2	R.H. / L.H.	2'-10"	7'-0"	1 1/2"	TG-2	TEMP. GLASS	FRAME LESS	-	BLUMCRAFT H-100A	ELECTRIC PANIC, HUGGING CYLINDER	
315	READING AREA	COPY ROOM	1	L.H.	3'-0"	7'-0"	1 1/2"	TG-3	TEMP. GLASS	FRAME LESS	-	BLUMCRAFT H-100A	ELECTRIC PANIC, HUGGING CYLINDER	
316	LIBRARY	EXTERIOR	1	R.H.R.	3'-0"	7'-0"	1 1/2"	HM-1	GLOSS ENAMEL	HMF-1	GLOSS ENAMEL	TO FIRE ALARM SYSTEM	-	

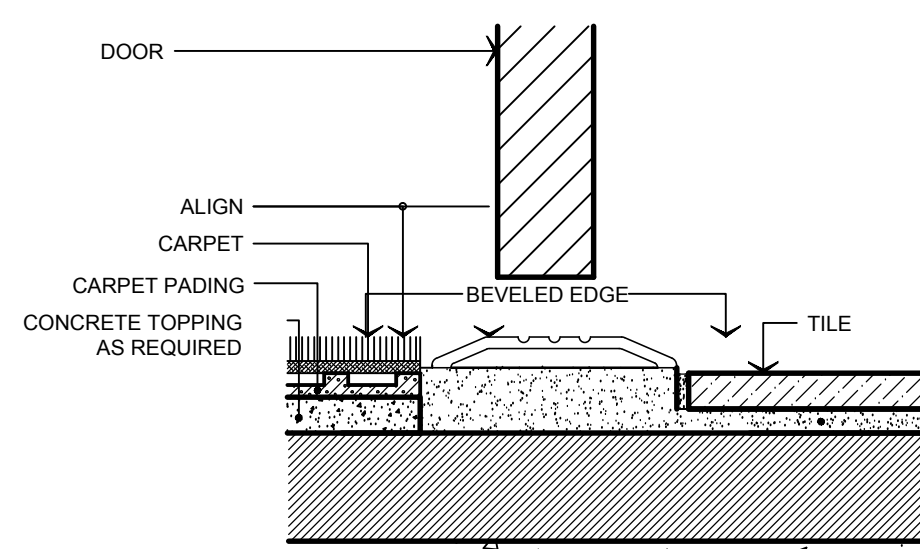

CARPET TO TILE DOOR SADDLE  
SCALE: 6"= 1'-0"

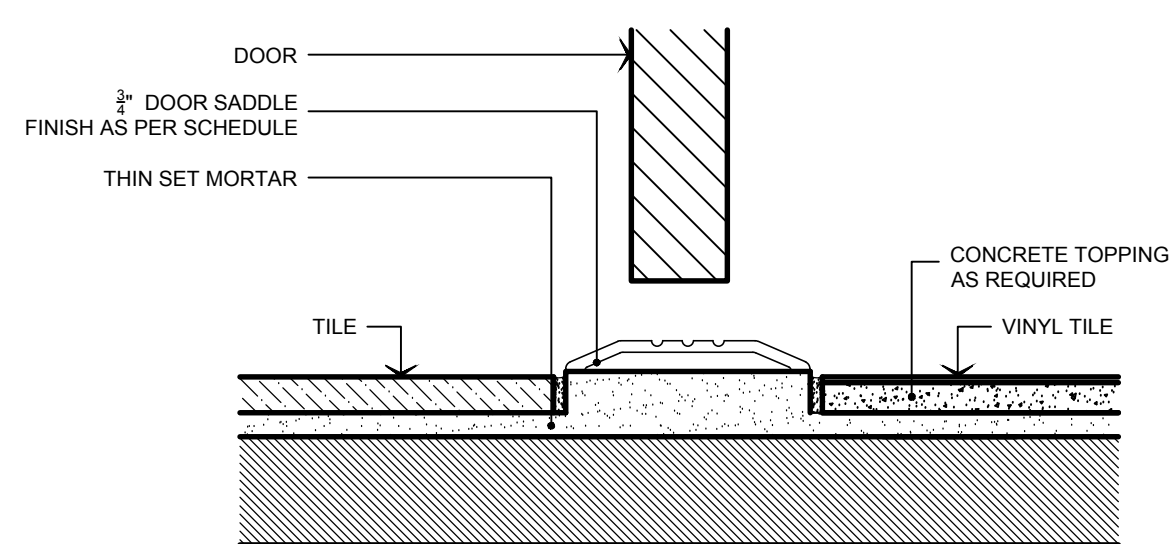

TILE TO VINYL TILE DOOR SADDLE  
SCALE: 6"= 1'-0"

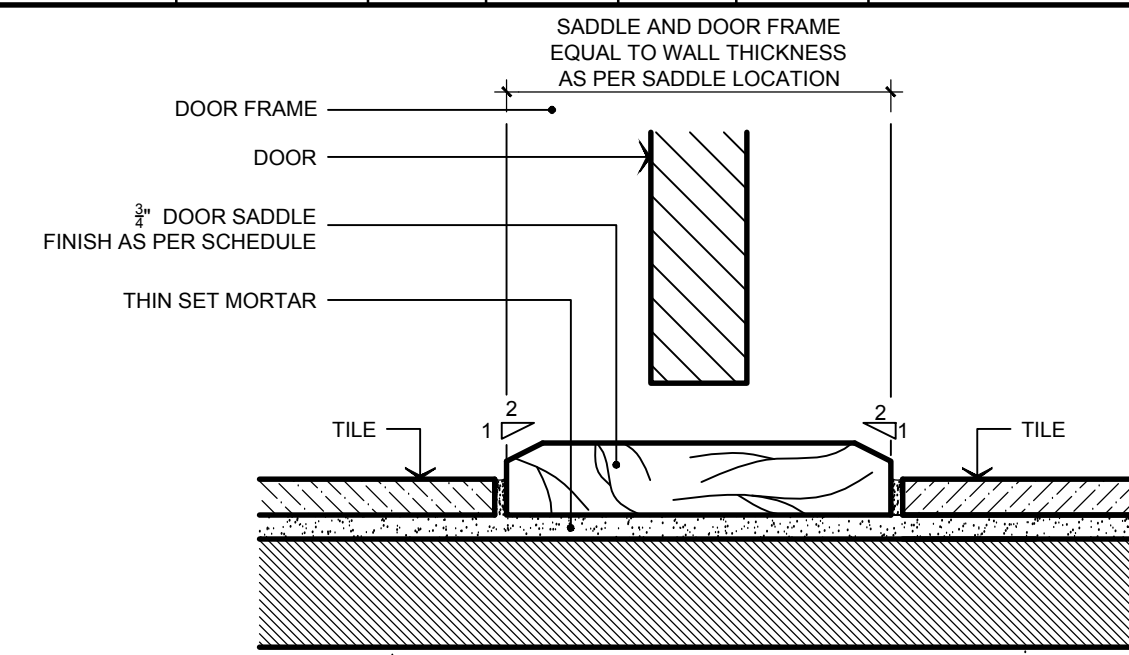

TILE TO TILE DOOR SADDLE  
SCALE: 6"= 1'-0"

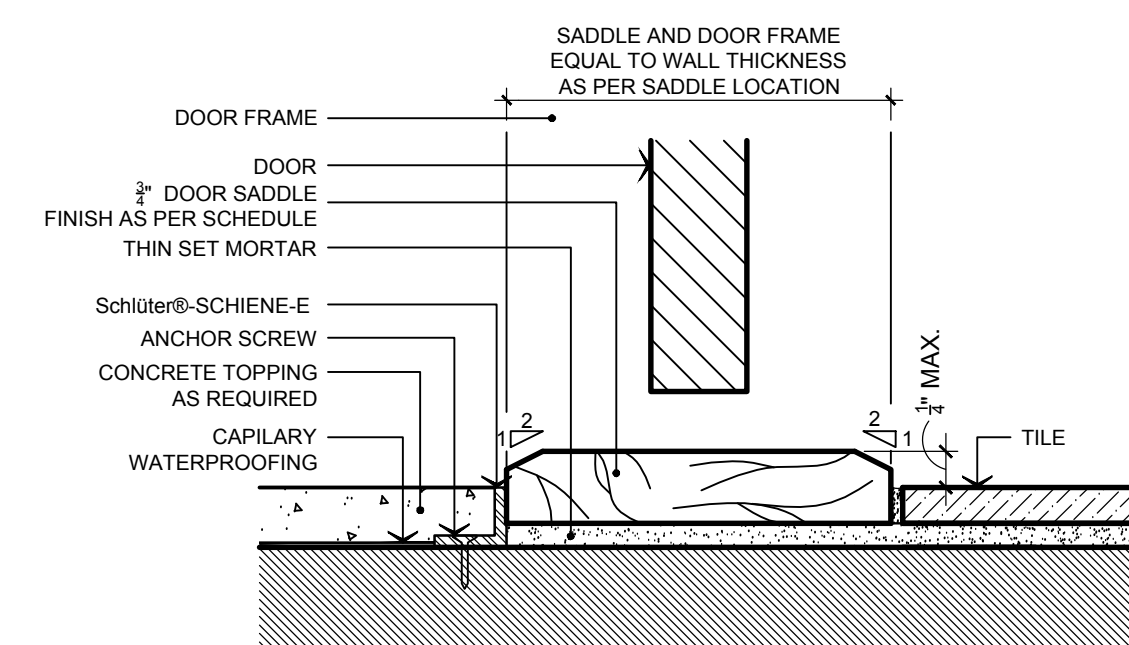

CONCRETE TO TILE DOOR SADDLE  
SCALE: 6"= 1'-0"

NOTES:

- VERIFY IN FIELD IF WALL STOPS OR FLOOR STOPS ARE TO BE USE, AND THE MOST SUITABLE ONE FOR EACH INDIVIDUAL LOCATION.
- VERIFY WITH OWNER KEYING SYSTEM. ALL LOCKS MASTER KEY & CONSTRUCTION KEY 3 KEYS PER LOCK 2 MASTERS KEYS 10 CONSTRUCTION KEYS ALL KEYS STAMPED \* DO NOT DUPLICATE\* FINAL KEY LAYOUT AS PER ARCHITECTS AND/OR OWNER INSTRUCTIONS.
- MECHANICALLY OPERATED ROLL UP DOOR MODEL: ESG 10 OPEN CURTAIN GRILL, STRAIGHT PATTERN 2" STAINLESS STEEL GRILL, MOTOR: GH INVERTED FRONT OF COIL BY CORNELL OR SIMILAR TO BE APPROVED BY ARCHITECT
- 8 EQUAL PANELS WITH 2 CENTER DOORS MODEL A/S 932 BY MODERNFOLD WITH 50STC AUTOMATIC SEALS IAZ, PANIC HARDWARE FROM INSIDE
- 8 EQUAL PANELS WITH 2 CENTER DOORS. TEMPERED CLEAR GLASS HSW HORIZONTAL SLIDING WALL. BY DORMA STACKING 90 DEGREES, WITH DOOR RAILS TOP AND BOTTOM BEHIND COLUMN WITH DOUBLE ACTION SLIDING PANEL & DEAD LOCK CENTER PAIR OF DOORS, PANIC HARDWARE ON INSIDE
- HARDWARE SCHEDULE TO BE PROVIDED BY AMERICAN AGENCIES.

REGULATORY REQUIREMENTS:

- CONFORM TO ALL APPLICABLE CODES FOR FIRE RATED DOORS AND FRAMES.
- CONFORM TO ALL APPLICABLE SECTIONS OF CHAPTER 5 OF NFPA 101.
- CONFORM TO ANSI A117.1 FOR HARDWARE LOCATIONS AND REQUIREMENTS TO MEET ALL HANDICAPPED CODES AND MEET TITLE III PROVISIONS OF THE AMERICAN WITH DISABILITIES ACT.

REFERENCES:

- MCK = MCKINNEY MFG. COMP.
- SAR = SARGENT & COMP.
- TRI = TRIANGLE BRASS MANF.
- PEM = PEMKO.
- KCS = KEY CONTROLS SYSTEM INC.
- (BUTT HINGES) (LOCKSETS, EXITS, CLOSERS)
- (PUSH, PULL, BOLTS, STOPS)
- (WEATHER STRIPING)
- (KEY CABINETS)

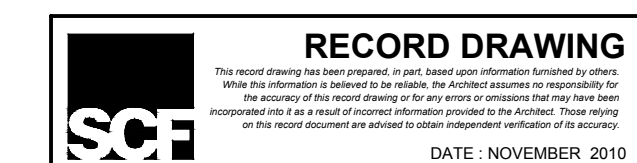

NEW LIBRARY ANNEX BUILDING & PARKING FACILITIES, PHASE II  
TRIBUNAL SUPREMO DE PUERTO RICO

ARCHITECTS  
SPACE PLANNERS  
INTERIOR ARCHITECTS



A-5.02

DOOR SCHEDULE, AND DETAILS

REVISIONS  
NO. DATE

SAN JUAN, PUERTO RICO

Alberto Ferrer, AIA  
Sergio Cardona, A.I.A.  
13 2nd Street, Metro Office Park  
Guaynabo, P.R. 00968-1712

THIS DOCUMENT IS THE PROPERTY OF SCF ARCHITECTS. IT IS TO BE USED ONLY FOR THE PROJECT AND SITE SPECIFICALLY IDENTIFIED HEREON. ANY REUSE, REPRODUCTION, OR DISTRIBUTION OF THIS DOCUMENT WITHOUT THE WRITTEN CONSENT AND SIGNATURE OF SCF ARCHITECTS IS PROHIBITED. DATE: NOVEMBER 2010

**WINDOW TYPES:**

SCALE: 1/4"=1'-0"

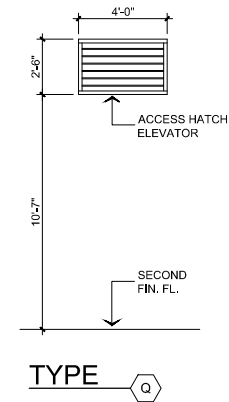
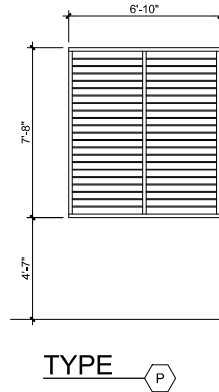
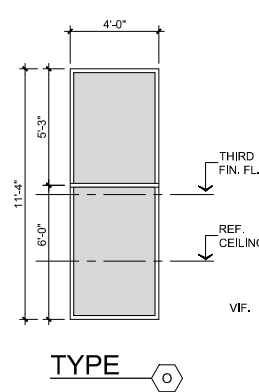
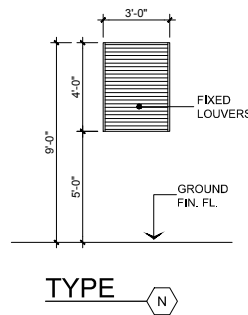
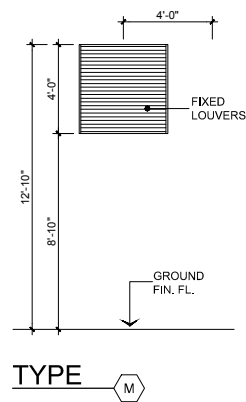
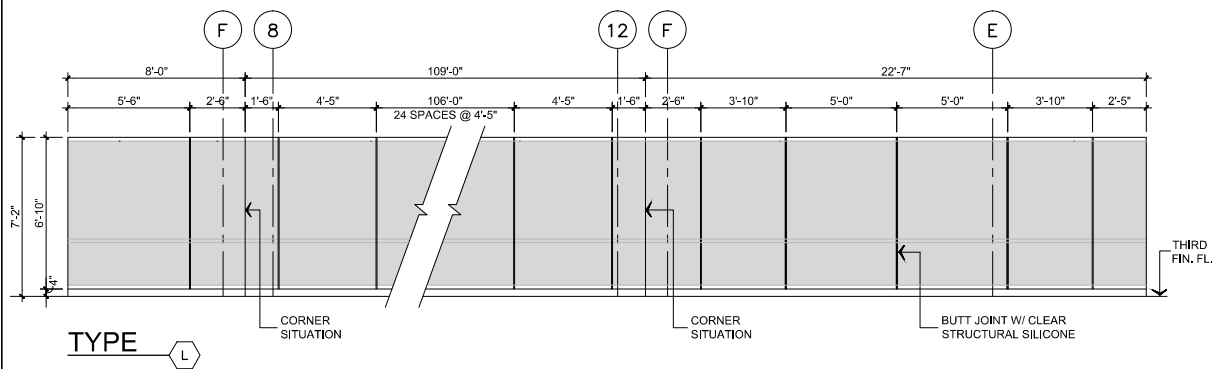
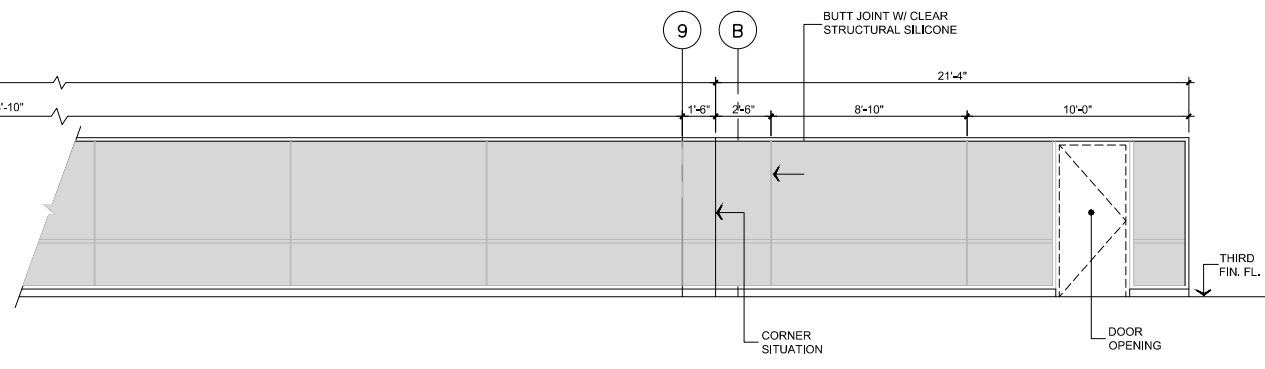
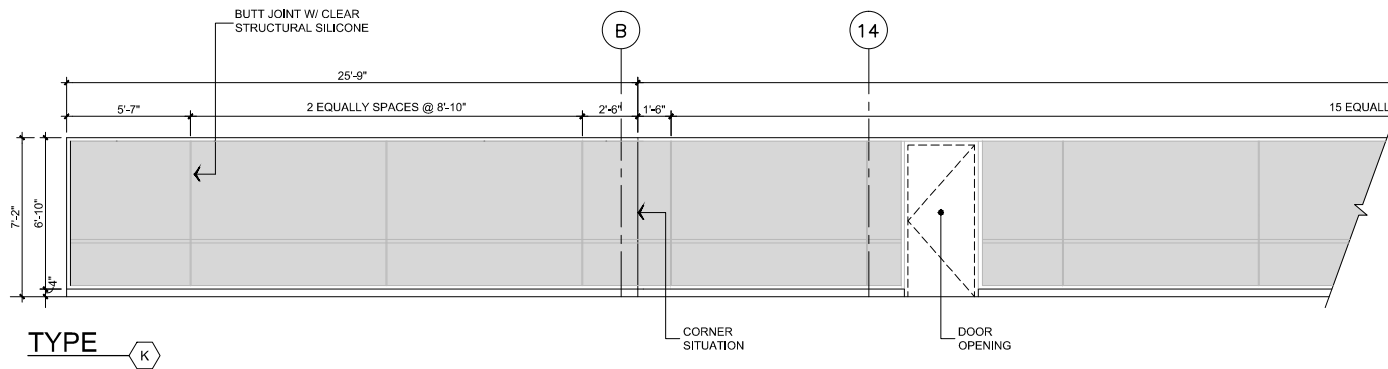
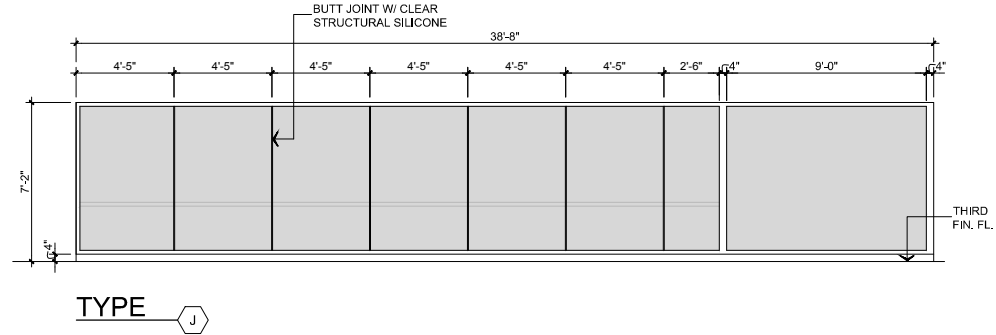
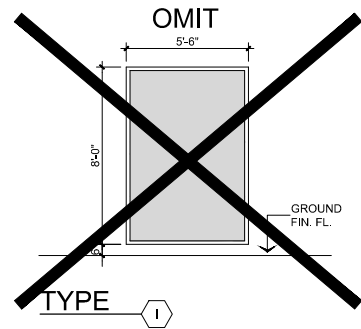
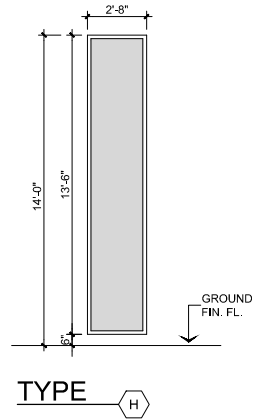
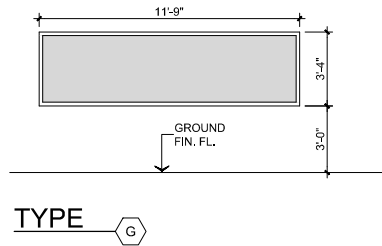
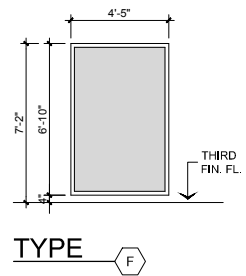
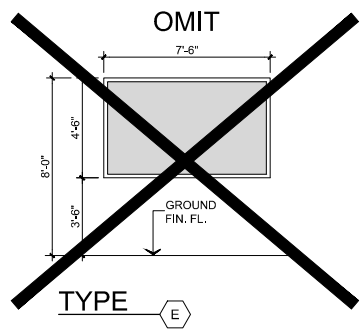
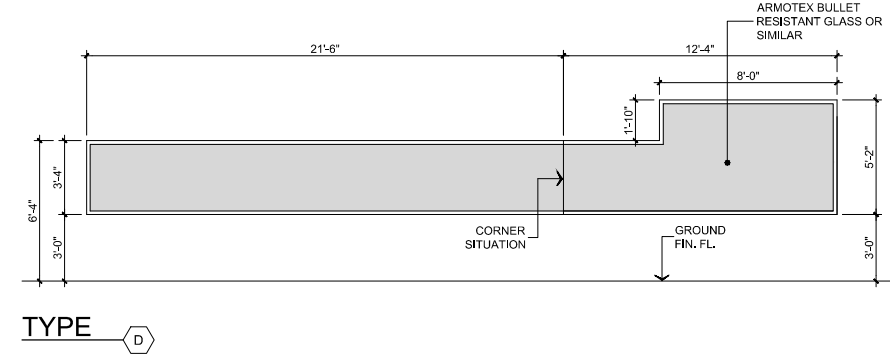
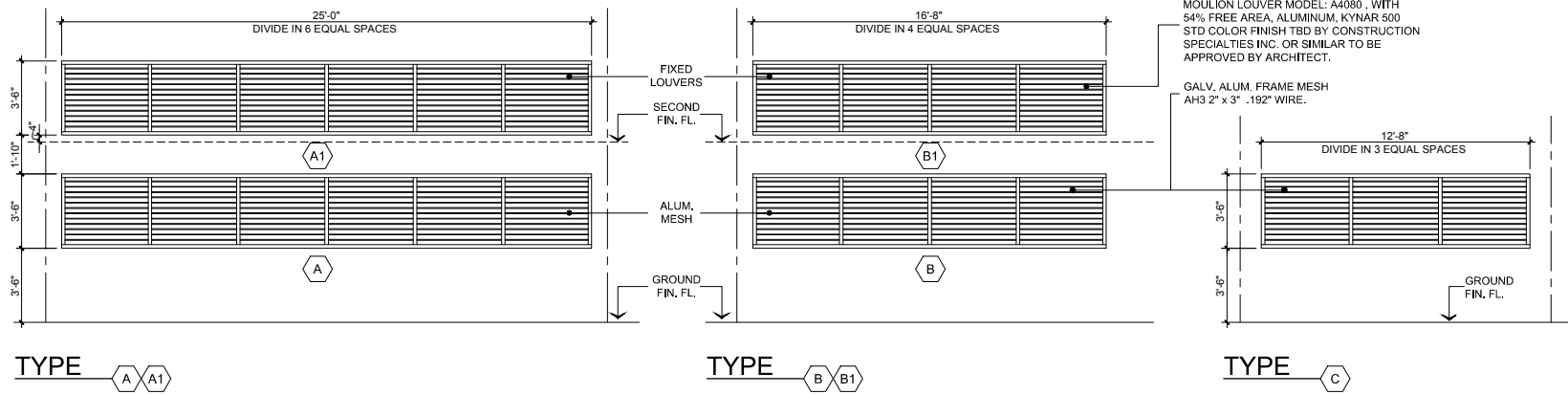

- EXTERIOR WINDOW STORE FRONT AND EXTERIOR GLAZING NOTE**
1. ALL EXTERIOR GLASS, INCLUDING ALUMINUM AND GLASS DOORS SHALL BE IMPACT RESISTANT GLASS CONFORMING WITH DADE COUNTY IMPACT & UPLIFT RESISTANT REQUIREMENTS.
  2. ALL ALUMINUM WINDOW SYSTEMS SHALL ALSO CONFORM WITH DADE COUNTY IMPACT AND UPLIFT REQUIREMENTS.
  3. ALL GLASS TO BE USED SHALL BE SOLARSCREEN VH-SERIES LAMINATED GLASS #VH12-75 BY VIRACON OR SIMILAR.
  4. GLASS THICKNESS TO BE DETERMINATE BY GLASS MANUFACTURER.

**RECORD DRAWING**  
DATE: NOVEMBER 2010

NEW LIBRARY ANNEX BUILDING & PARKING FACILITIES, PHASE II  
TRIBUNAL SUPREMO DE PUERTO RICO  
SAN JUAN, PUERTO RICO

ARCHITECTS  
SPACE PLANNERS  
INTERIOR ARCHITECTS  
Aberto Ferrer, AIA  
Segundo Cardona, A.I.A.

13 2nd Street, Metro Office Park  
Guaynabo, P.R. 00968-1712



A-5.03

REVISIONS  
NO. DATE

WINDOW SCHEDULE

THIS DRAWING IS THE PROPERTY OF SCF. IT IS TO BE USED ONLY FOR THE PROJECT AND SITE SPECIFICALLY IDENTIFIED HEREIN. NO PART OF THIS DRAWING IS TO BE REPRODUCED OR TRANSMITTED IN ANY FORM OR BY ANY MEANS, ELECTRONIC OR MECHANICAL, INCLUDING PHOTOCOPYING, RECORDING, OR BY ANY INFORMATION STORAGE AND RETRIEVAL SYSTEM, WITHOUT THE WRITTEN PERMISSION OF SCF.

**CORNER CONDITIONS**  
SCALE: 1/4"=1'-0"

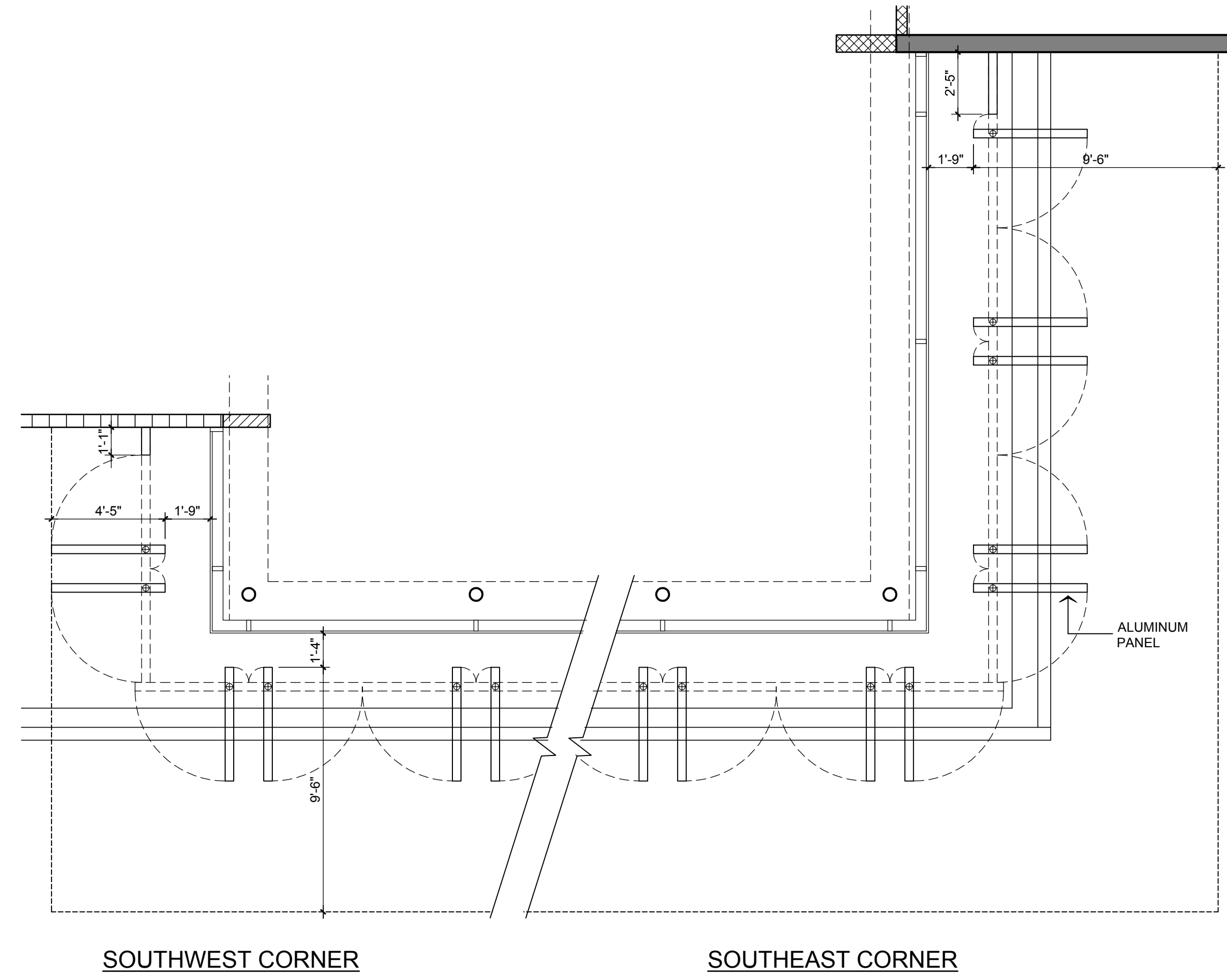
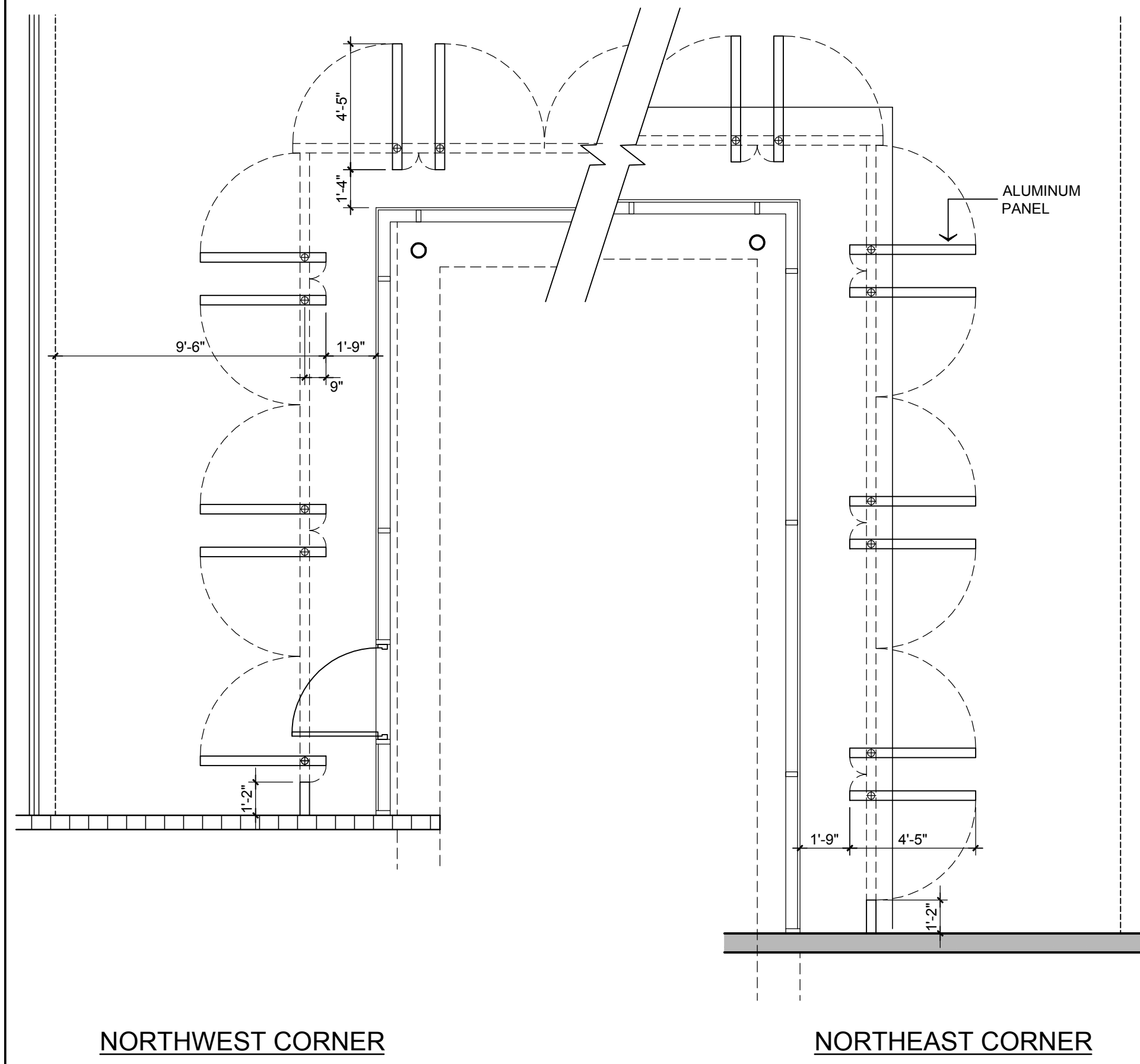

**RECORD DRAWING**  
DATE: NOVEMBER 2010

**NORTHWEST CORNER**

**NORTHEAST CORNER**

**SOUTHWEST CORNER**

**SOUTHEAST CORNER**

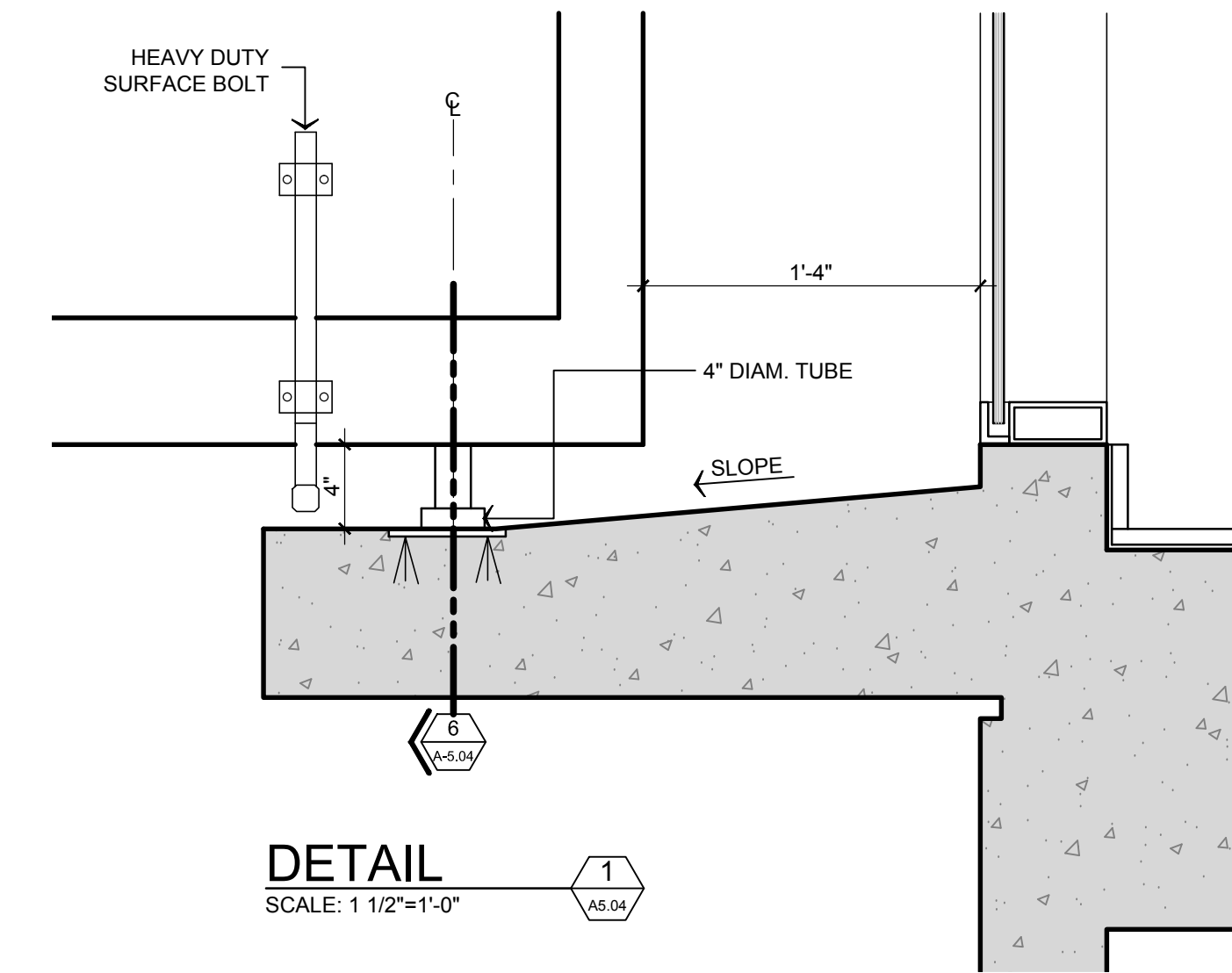

**DETAIL**  
SCALE: 1 1/2"=1'-0"

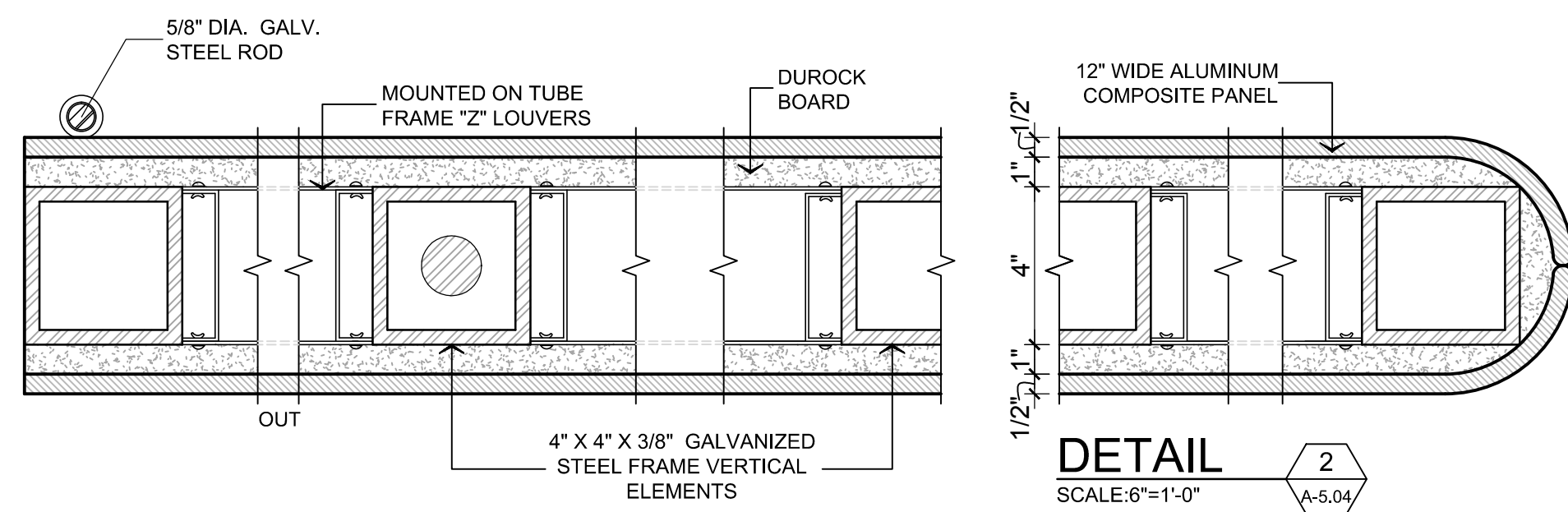

**DETAIL**  
SCALE: 6"=1'-0"

**HURRICANE SHUTTERS  
TYPICAL PLAN DET.**

SCALE: 1/2"=1'-0"

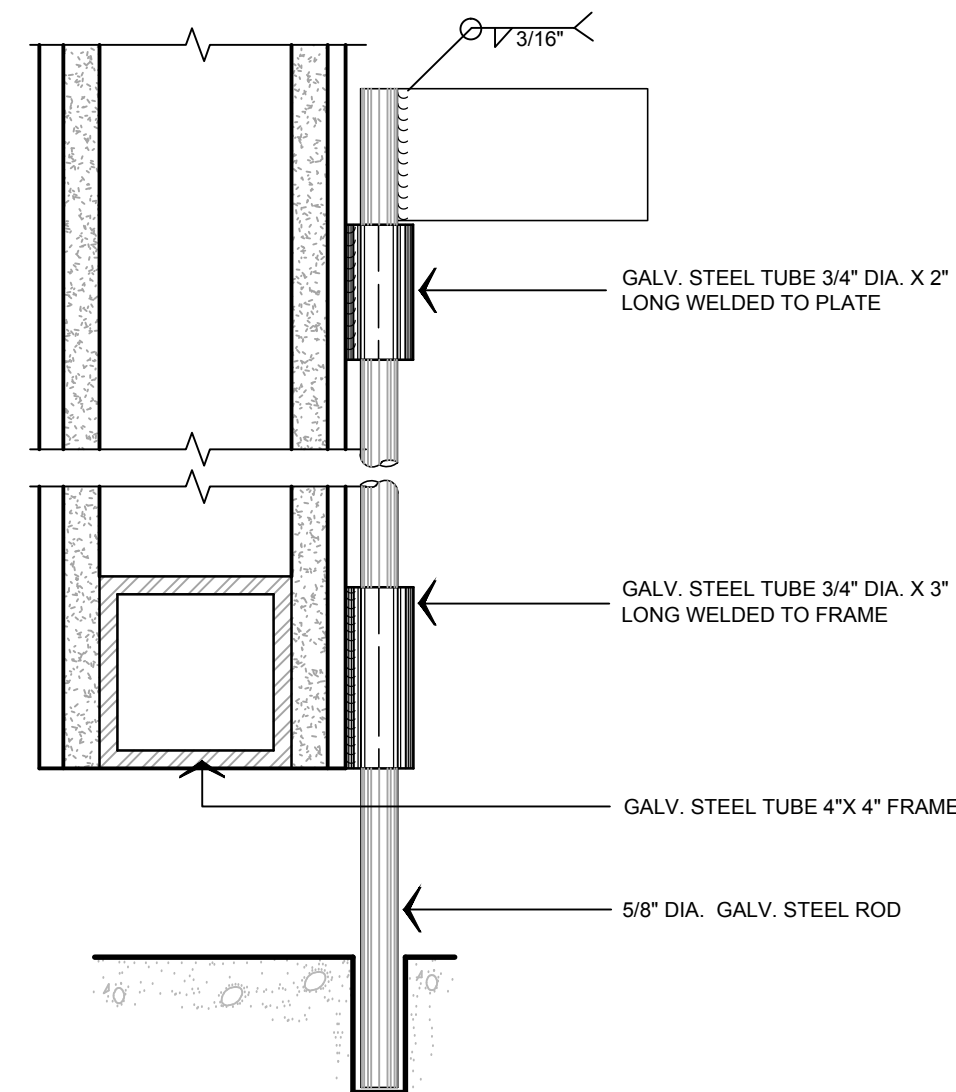

**DETAIL**  
SCALE: 1/2"=1'-0"

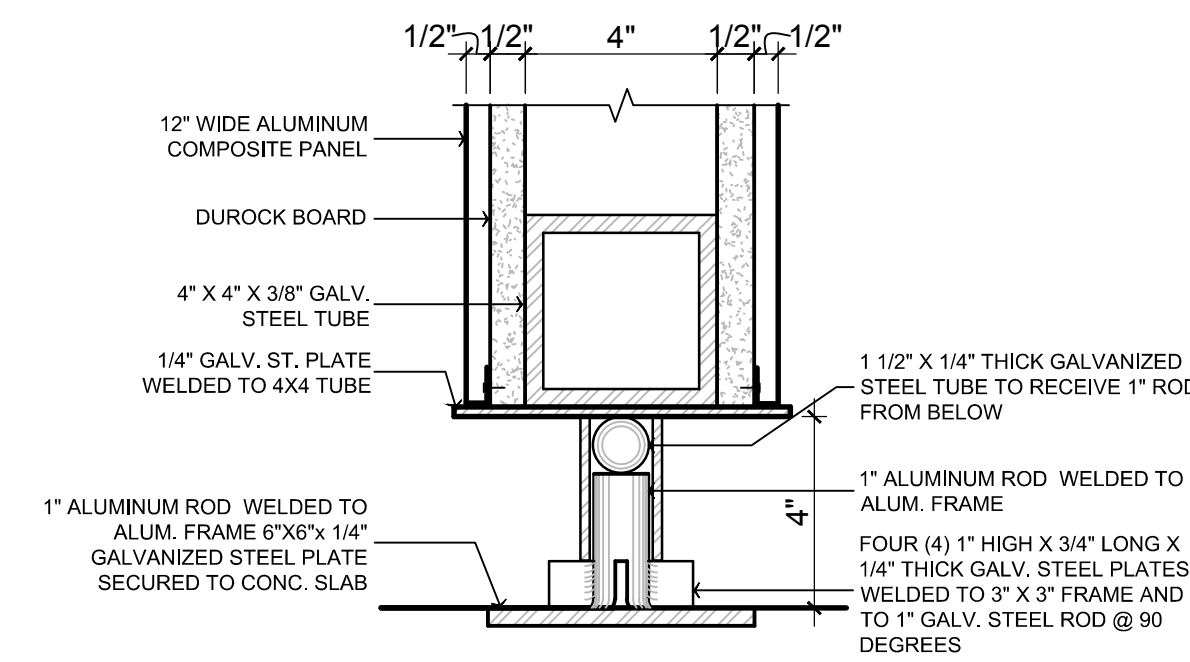

**DETAIL**  
SCALE: 6"=1'-0"

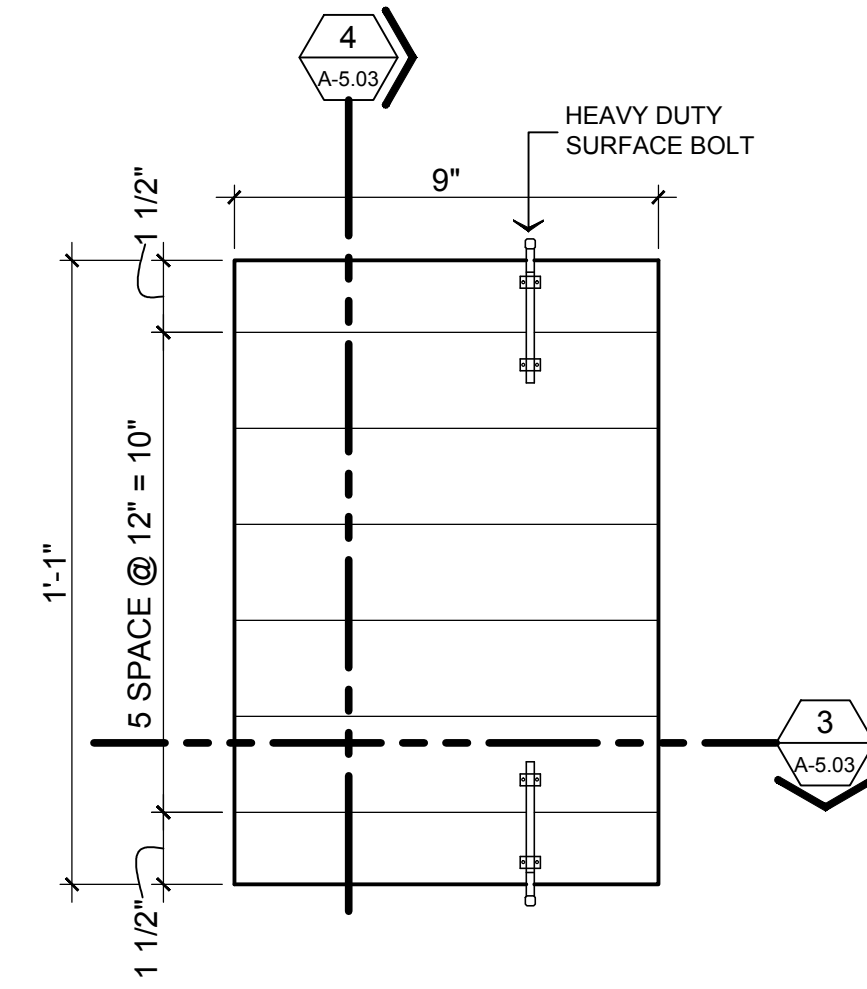

**ALUMINUM PANEL LAYOUT-1**  
SCALE: 1/2"=1'-0"

NOTE:  
SUBMIT SHOP DRAWINGS  
PRIOR TO CONSTRUCTION

NEW LIBRARY ANNEX BUILDING & PARKING FACILITIES, PHASE II  
TRIBUNAL SUPREMO DE PUERTO RICO  
SAN JUAN, PUERTO RICO

ARCHITECTS  
SPACE PLANNERS  
INTERIOR ARCHITECTS

Alberto Ferrer, AIA  
Sergio Cardona, A.I.A.  
13 2nd Street, 4th Floor Office Park  
Guaynabo, P.R. 00968-1712

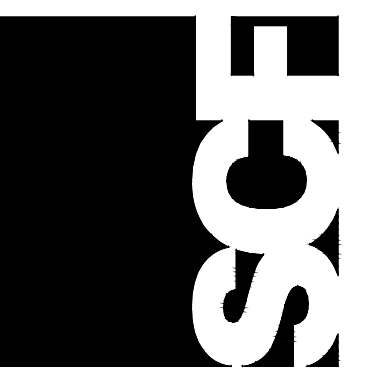

A-5.04

REVISIONS  
NO. DATE

WINDOW PANEL DETAILS

THIS DRAWING IS THE PROPERTY OF SCF ARCHITECTS. IT IS TO BE USED ONLY FOR THE PROJECT AND SITE SPECIFICALLY IDENTIFIED HEREIN. NO PART OF THIS DRAWING IS TO BE REPRODUCED, COPIED, OR TRANSMITTED IN ANY FORM OR BY ANY MEANS, ELECTRONIC OR MECHANICAL, INCLUDING PHOTOCOPYING, RECORDING, OR BY ANY INFORMATION STORAGE AND RETRIEVAL SYSTEM, WITHOUT THE WRITTEN CONSENT AND SIGNATURE OF SCF ARCHITECTS.



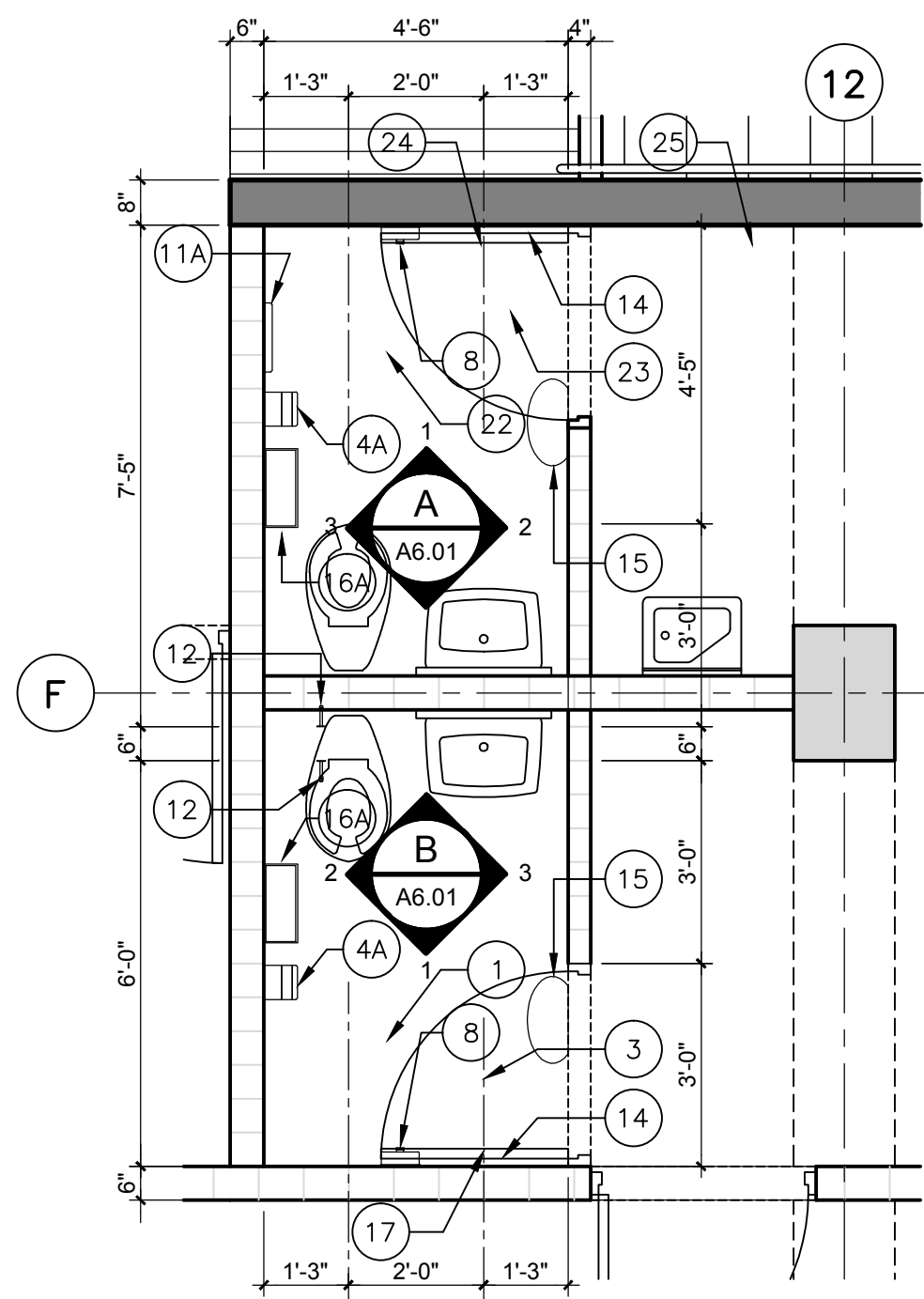

**GROUND FLOOR TOILET ROOM ENLARGED PLAN**  
SCALE: 3/8"=1'-0"  
1 A6.01

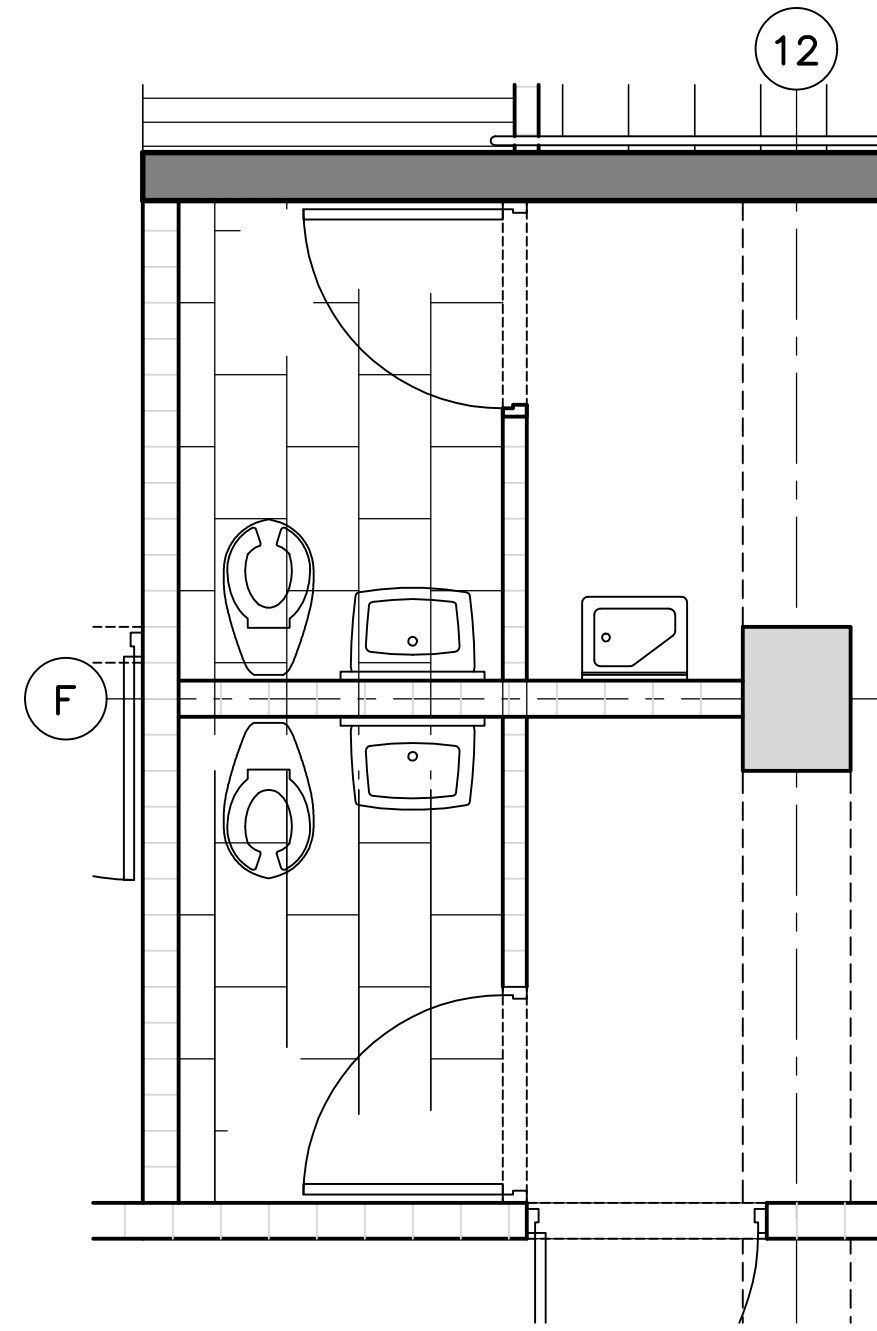

**GROUND FLOOR TOILET ROOM FLOOR PATTERN**  
SCALE: 3/8"=1'-0"  
2 A6.01

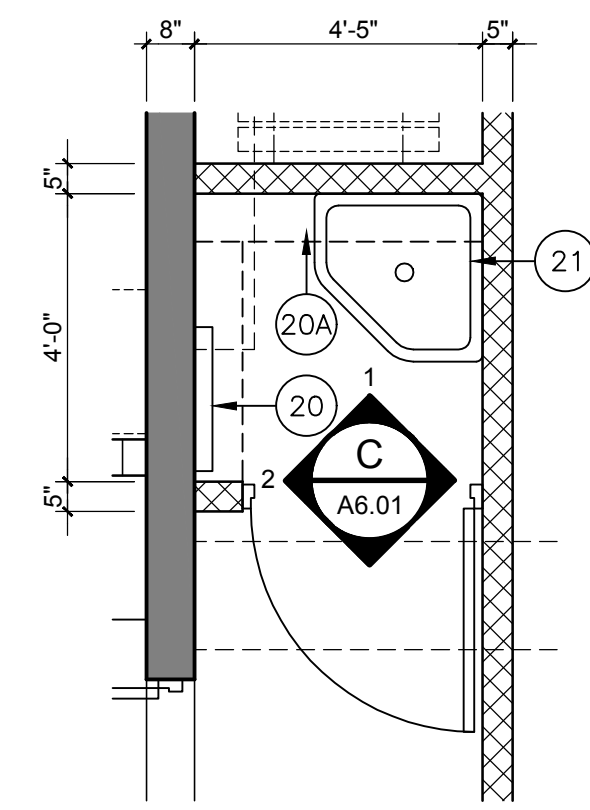

**JANITOR FLOOR PLAN**  
SCALE: 3/8"=1'-0"  
3 A6.01

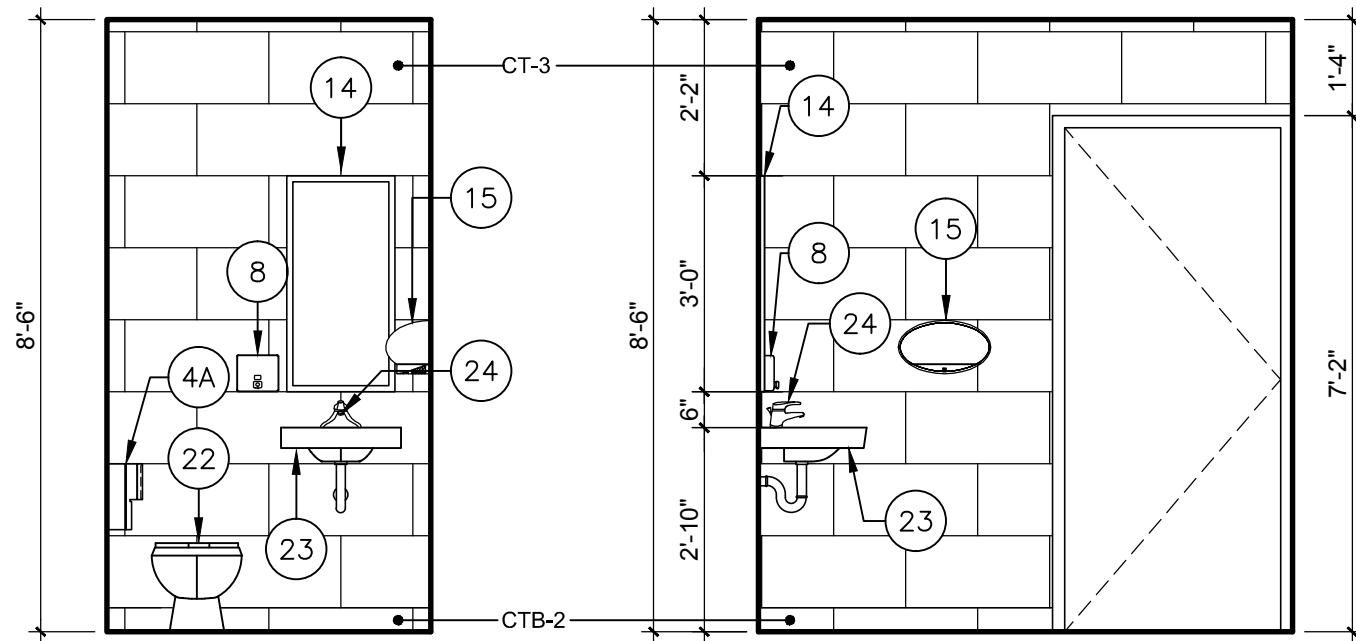

**ELEVATION A-1**  
SCALE: 3/8"=1'-0"  
**ELEVATION A-2**  
SCALE: 3/8"=1'-0"

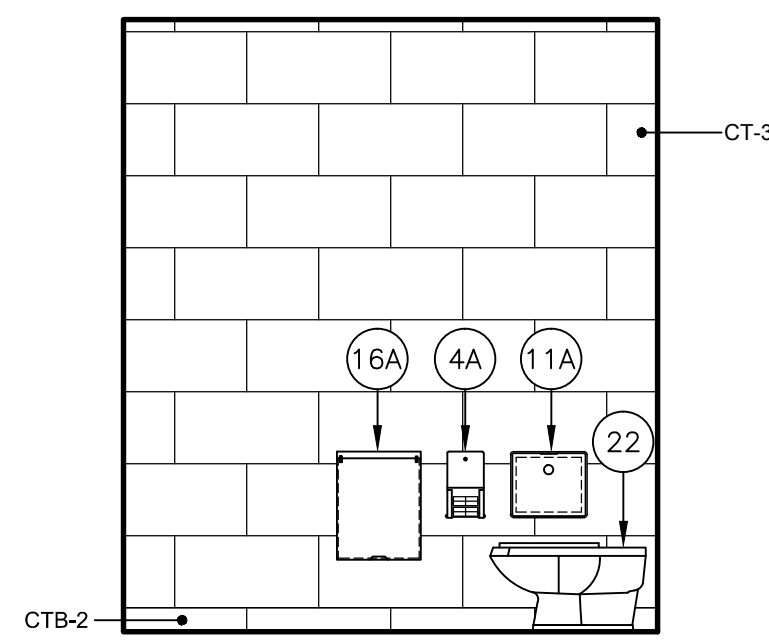

**ELEVATION A-3**  
SCALE: 3/8"=1'-0"

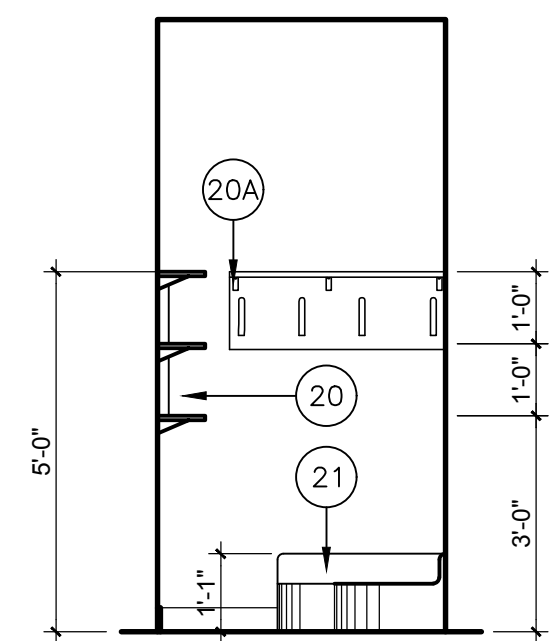

**ELEVATION C-1**  
SCALE: 3/8"=1'-0"

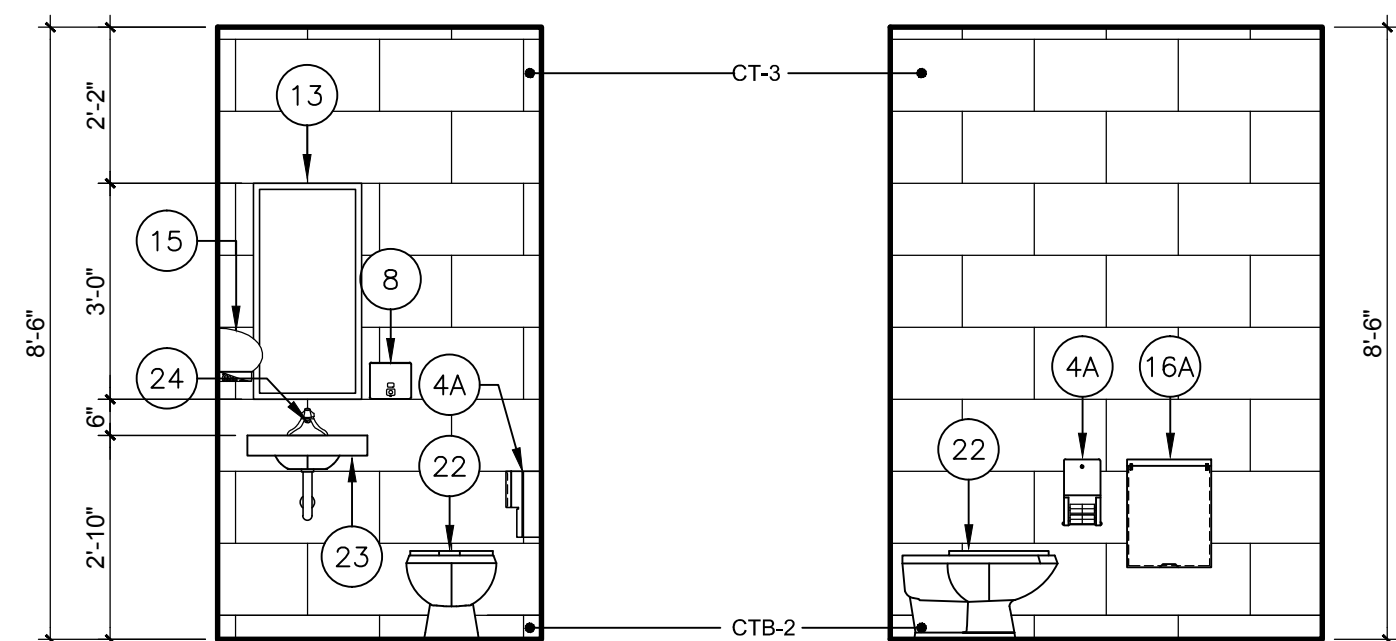

**ELEVATION B-1**  
SCALE: 3/8"=1'-0"  
**ELEVATION B-2**  
SCALE: 3/8"=1'-0"

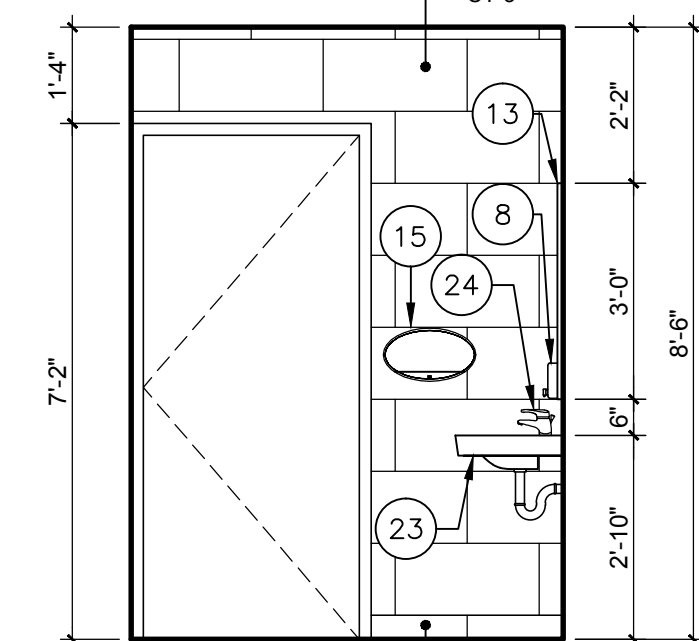

**ELEVATION B-3**  
SCALE: 3/8"=1'-0"

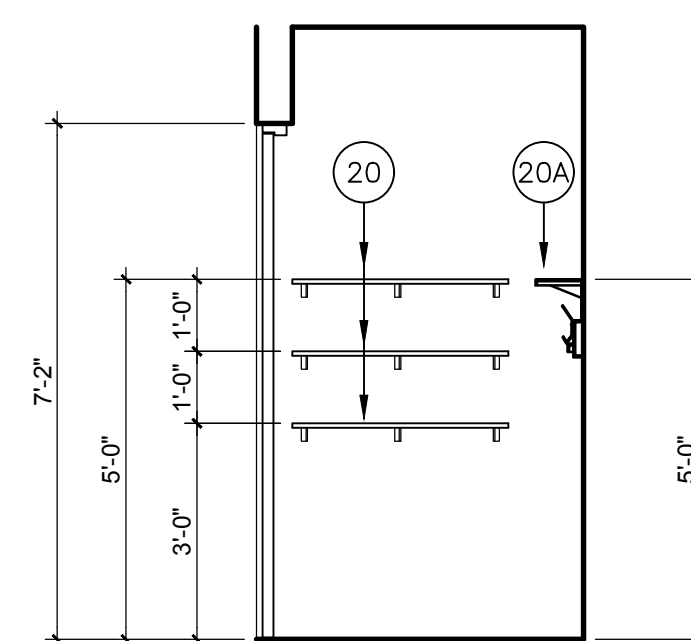

**ELEVATION C-2**  
SCALE: 3/8"=1'-0"

**RECORD DRAWING**  
DATE: NOVEMBER 2010

**BATHROOM EQUIPMENT & ACCESSORIES**

MKD.	DESCRIPTION	MODEL	H. ABOVE FIN. FL.	MFR.	REMARKS
1	WATER CLOSET	AFWALL ELONGATED TOILET #2257.103TOPSPUD	15" TO TOP OF RIM FROM FIN.FL.R.	AMERICAN STANDARD	SLOAN G2 OPTIMA PLUS FLUSH VALVE #8111-LH-MC CHURCH SEAT 9500. COLOR: WHITE
1A	HANDICAPPED WATER CLOSET	AFWALL ELONGATED TOILET #2257.103TOPSPUD	17"-19" TO TOP OF RIM FROM FIN.FL.R.	AMERICAN STANDARD	SLOAN G2 OPTIMA PLUS FLUSH VALVE #8111-LH-MC CHURCH SEAT 9500. COLOR: WHITE
2	URINAL	ALLBROOK	17" TO TOP OF RIM	AMERICAN STANDARD	SLOAN OPTIMA PLUS FLUSH VALVE #8180 COLOR: WHITE
3	LAVATORY	OVALYN UNIVERSAL ACCESS UNDER COUNTER SINK # 9482	2'-10"	AMERICAN STANDARD	COLOR: WHITE/FAUCET: AMERICAN STANDARD SELECTRONIC ELECTRONIC PROXIMITY FAUCET#6055.105 DC POWERED
4	SURFACE MOUNTED MULTI ROLL TOILET TISSUE DISPENSER	B-4288 CONTURA SERIES	28" TO TOP OF UNIT FOR HANDICAPPED STALLS / 32" TO TOP OF UNIT FOR OTHER STALLS	BOBRICK	FINISH: SATIN STAINLESS STEEL
4A	RECESSED MULTI ROLL TOILET TISSUE DISPENSER	B-4388 CONTURA SERIES	28" TO TOP OF UNIT FOR HANDICAPPED STALLS / 32" TO TOP OF UNIT FOR OTHER STALLS	BOBRICK	FINISH: SATIN STAINLESS STEEL
5	GRAB BARS 36"	B-6806.99X36"	33" TO C	BOBRICK	FINISH: SATIN STAINLESS STEEL
6	GRAB BARS 42"	B-6806.99X42"	33" TO C	BOBRICK	FINISH: SATIN STAINLESS STEEL
7	SOAP DISPENSER	B-8226	MOUNTED ON COUNTERTOP	BOBRICK	FINISH: SATIN STAINLESS STEEL
8	SURFACE MOUNTED SOAP DISPENSER	B-4063 CONTURA SERIES	44" TO TOP	BOBRICK	FINISH: SATIN STAINLESS STEEL
9	RECESSED PAPER TOWEL DISPENSER & WASTE RECEPTACLE	B-43944 CONTURA SERIES	60 1/4" TO TOP	BOBRICK	FINISH: SATIN STAINLESS STEEL
10	RECESSED SANITARY NAPKIN/ TAMPON VENDOR	B-43500X2 50 DOUBLE COINOPERATION	51" TO TOP OF RECESSED CABINET	BOBRICK	FINISH: SATIN STAINLESS STEEL
11	SURFACE-MOUNTED SANITARY NAPKIN DISPOSAL	B-270 CONTURA SERIES	30" TO TOP	BOBRICK	FINISH: SATIN STAINLESS STEEL
11A	RECESSED SANITARY NAPKIN/TAMPON DISPOSAL	B-4353 CONTURA SERIES	30" TO TOP	BOBRICK	FINISH: SATIN STAINLESS STEEL
12	CLOTHES HOOK AND BUMPER	B-212	4'-8" A.F.F.	BOBRICK	PROVIDE CONCEALED BACKING FOR GYPSUM BOARD WALLS FINISH: SATIN ALUMINUM
13	MIRROR	B-165-2448	3'-4" TO BOTTOM	BOBRICK	FINISH: SATIN STAINLESS STEEL
14	TILT MIRROR	B-293-1830	69 1/2" TO TOP	BOBRICK	FINISH: SATIN STAINLESS STEEL
15	HAND DRYER	B-748-115V	43 1/2" WOMEN'S 45 1/2" MENS	BOBRICK	DRAWN-STEEL, CHROME-PLATED COVER
16	WASTE RECEPTACLE	B-277	24" TO 36" SUGGEST MOUNTING HEIGHT OFF FLOOR	BOBRICK	FINISH: SATIN STAINLESS STEEL
16A	RECESSED WASTE RECEPTACLE	B-43644	41" TO 45" SUGGEST MOUNTING HEIGHT OFF FLOOR	BOBRICK	FINISH: SATIN STAINLESS STEEL
17	LAVATORY FAUCET	TENDENCE #2086.101X	-	AMERICAN STANDARD	TENDENCE BATHROOM #2086.101X SINGLE CONTROL LAVATORY FAUCET
18	TOILETE PARTITIONS	FLOOR MOUNTED ELITE STAINLES STL	-	HADRIAN	#4 BRUSHED STAINLESS STEEL
19	URINAL SCREEN	FLANGE MOUNTED ELITE STAINLES STL	-	HADRIAN	#4 BRUSHED STAINLESS STEEL
20	STAINLESS STEEL SHELF	B-298 X 36	3'-0"/ 4'-0"/ 5'-0"	BOBRICK	STAINLESS STEEL SATIN FINISH
20A	UTILITY SHELF WITH MOP/BROOM HOLDERS AND RAG HOOKS	B-298 X 36	4'-6" TO TOP	BOBRICK	
21	SERVICE SINK	FLORWELL #7741.000	-	AMERICAN STANDARD	8344.11 FAUCET, 7721-038 DRAIN, 7745.811 RM. GUARD
22	WATER CLOSET	MADERA EL 1.6 ELONGATED TOILET #2234.015	1'-3" TOP OF RIM FROM FINISHED FLOOR	AMERICAN STANDARD	SLOAN OPTIMA PLUS FLUSH VALVE #8111-LH-MC SEAT: CHURCH #9500. COLOR: WHITE
23	LAVATORY	WHEELCHAIR USER LAVATORY #9140.047	TOP OF FRONT RIM MOUNT @ 34" FROM FINISHED FLOOR	AMERICAN STANDARD	AMERICAN STANDARS SELECTRONIC ELECTRONIC PROXIMATING FAUCET # 6055.105 DC POWERED COLOR: WHITE
24	LAVATORY FAUCET	SELECTRONIC #6055.105	-	AMERICAN STANDARD	POLISHED CHROME (002)
25	WATER FOUNTAIN	MODEL 107-14-1205	30.5" MOUNTING FOR 36" BUBBLER HEIGHT (ADA)	FILTRINE	STL/STL. BOWL, MIRROR FXTURE AND DRAIN, SOFT TOUCH VALVE FIXTURE
26	CHANGE STATION	MODEL 100SSC-SM	31" AFF	BROCAR	STAINLESS STEEL BROCAR, CHANGE STATION

NOTE: ITEM # 26 TO BE INSTALLED IN LACTANCY ROOM

**BATHROOM FINISH SCHEDULE**

DESCRIPTION	TYPE	COLOR	DIMENSION	LOCAL REPRESENTATIVE
FLOOR	IMPRONTA-ITALGRANITI URBANA COD.UR0563	GRIGIO NATURALE	11 1/2"x24"	IMAGINACION
WALL	IMPRONTA-ITALGRANITI URBANA COD.UR0163	BIANCO	11 1/2"x24"	IMAGINACION
COUNTER TOP	QUARTZ SILESTONE	BLANCO SEUZ	SLAB	MUNDO GRANITO
STALLS	STAINLESS STEEL	#4 BRUSHED	-	HADRIAN
BASE	WALL BASE URBANA	GRIGIO	4"x24"	IMAGINACION
CEILING	ULTIMA OPEN PLAN TEGULAR FINE TEXTURE	WHITE	24"x24"	ARMSTRONG

NEW LIBRARY ANNEX BUILDING & PARKING FACILITIES, PHASE II  
TRIBUNAL SUPREMO DE PUERTO RICO  
SAN JUAN, PUERTO RICO

ARCHITECTS  
SPACE PLANNERS  
INTERIOR ARCHITECTS  
Alberto Ferrer, AIA  
Segundo Cardona, A.I.A.

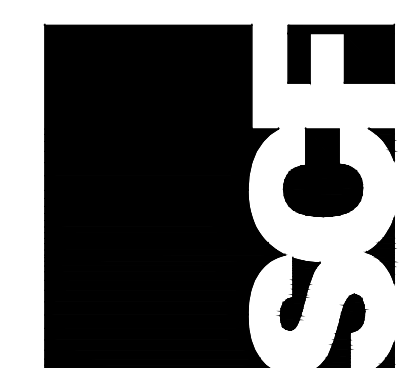

A-6.01

FIRST FLOOR  
BATHROOM ENLARGED PLAN, ELEVATIONS AND DETAILS

REVISIONS  
NO. DATE

THIS DRAWING AND ITS CONTENTS ARE THE PROPERTY OF THE OFFICE OF SEGUNDO CARDONA, ARCHITECTS, SPACE PLANNERS AND INTERIOR ARCHITECTS. NO PART OF THIS DRAWING OR ITS CONTENTS MAY BE REPRODUCED OR TRANSMITTED IN ANY FORM OR BY ANY MEANS, ELECTRONIC OR MECHANICAL, WITHOUT THE WRITTEN PERMISSION OF SEGUNDO CARDONA, ARCHITECTS, SPACE PLANNERS AND INTERIOR ARCHITECTS. P.R. 00986-1712

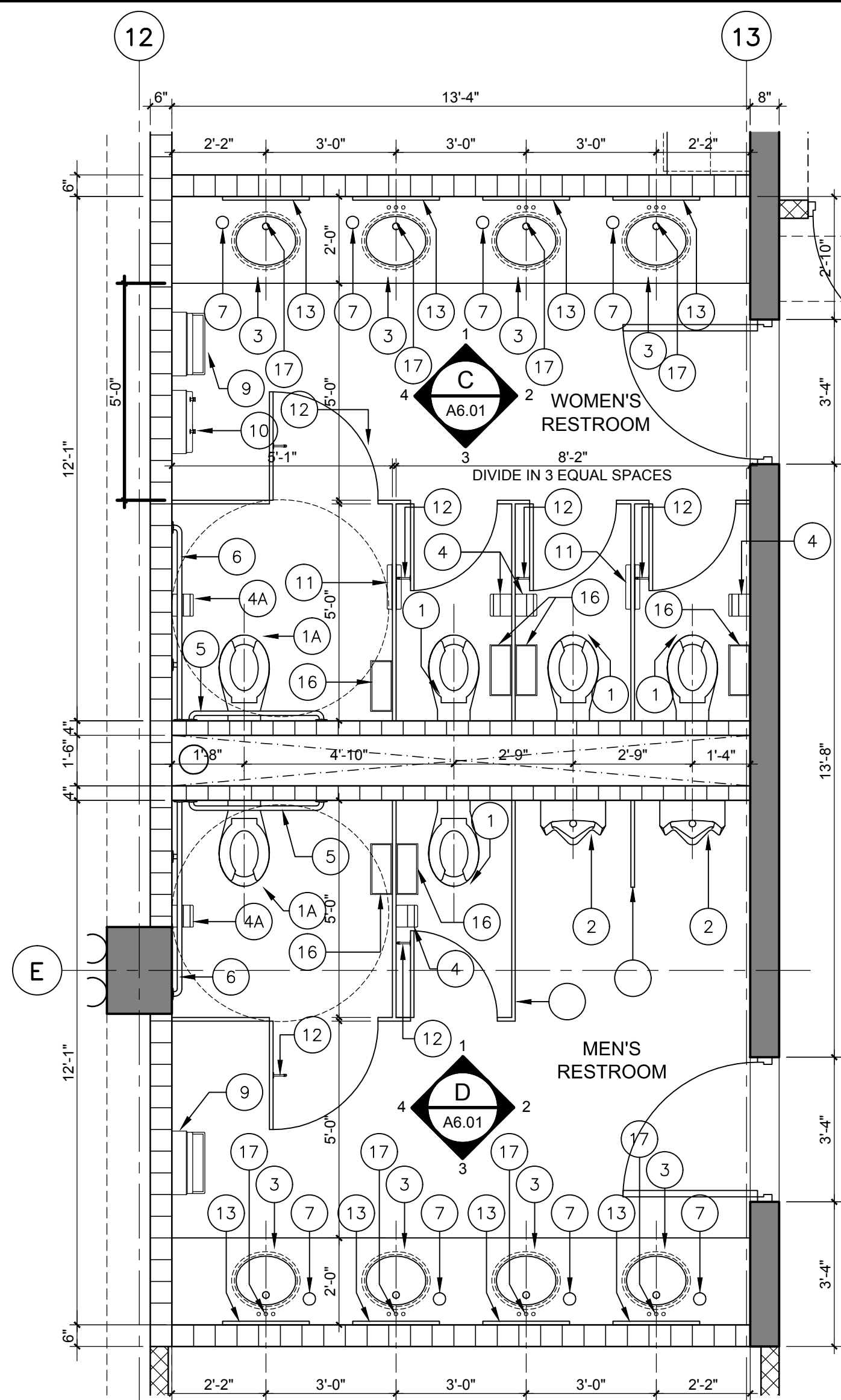

**THIRD FLOOR RESTROOM ENLARGED PLAN**  
SCALE: 3/8"=1'-0"

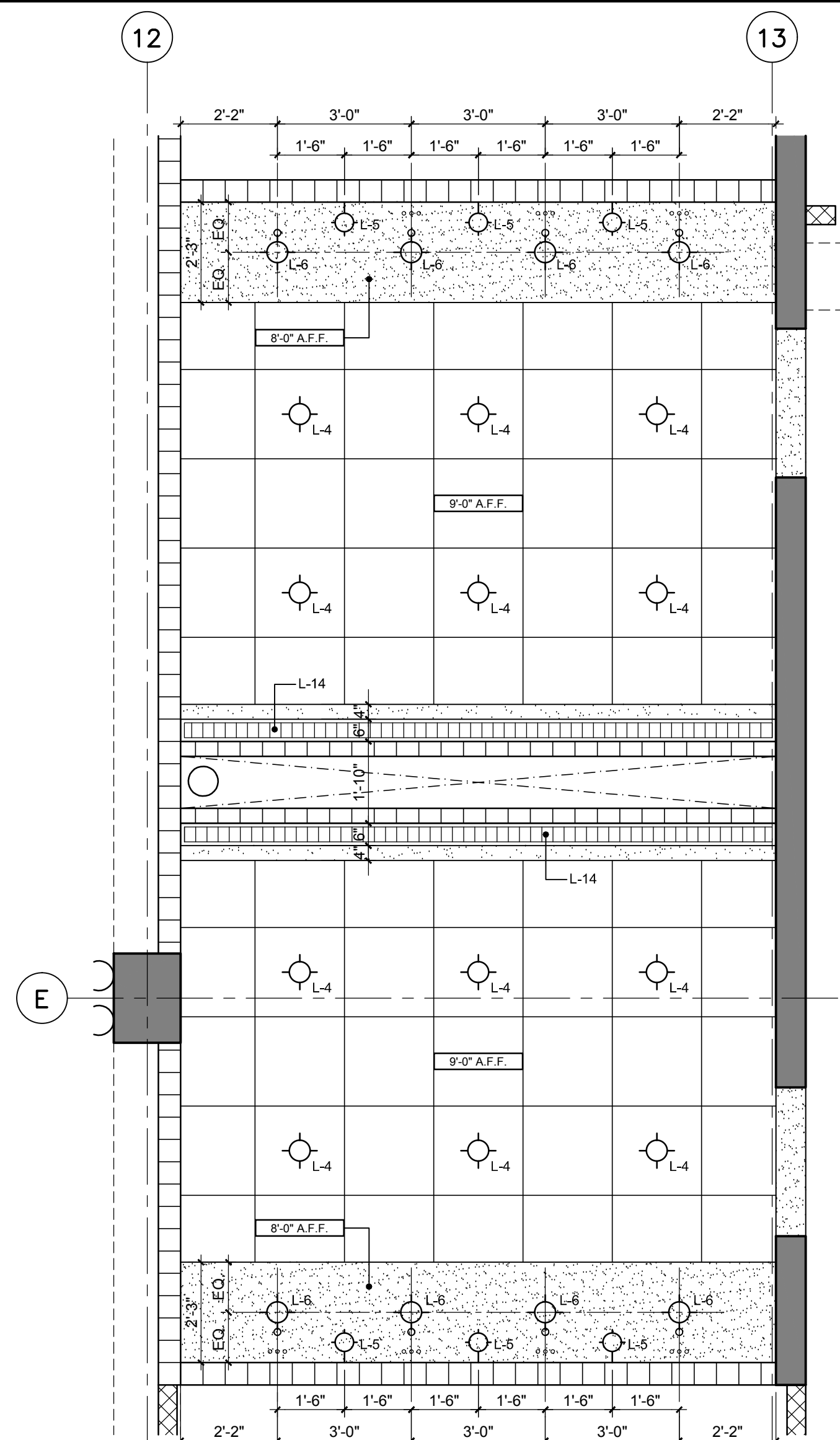

**REFLECTED CEILING PLAN**  
SCALE: 3/8"=1'-0"

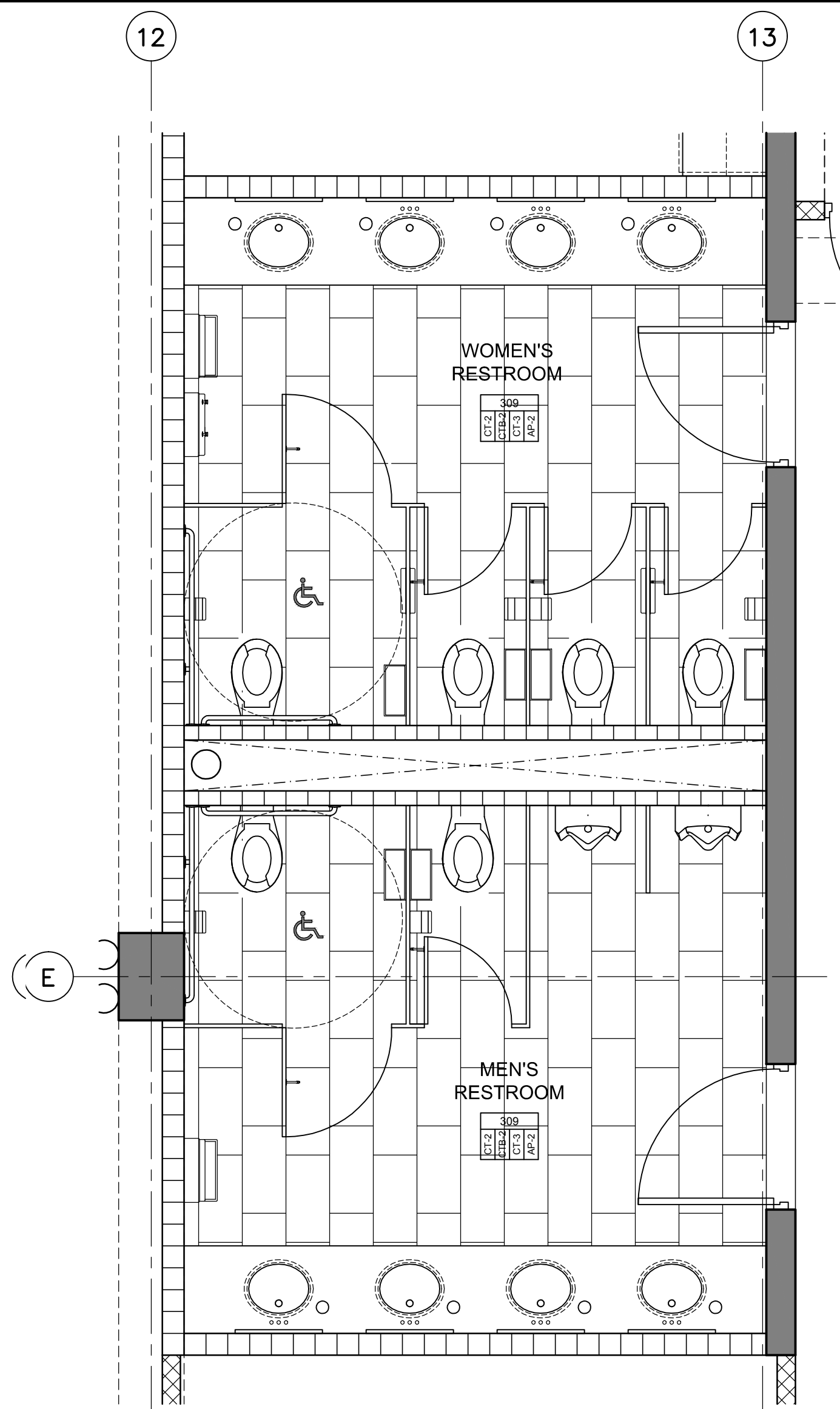

**RESTROOM FLOOR PATTERN**  
SCALE: 3/8"=1'-0"

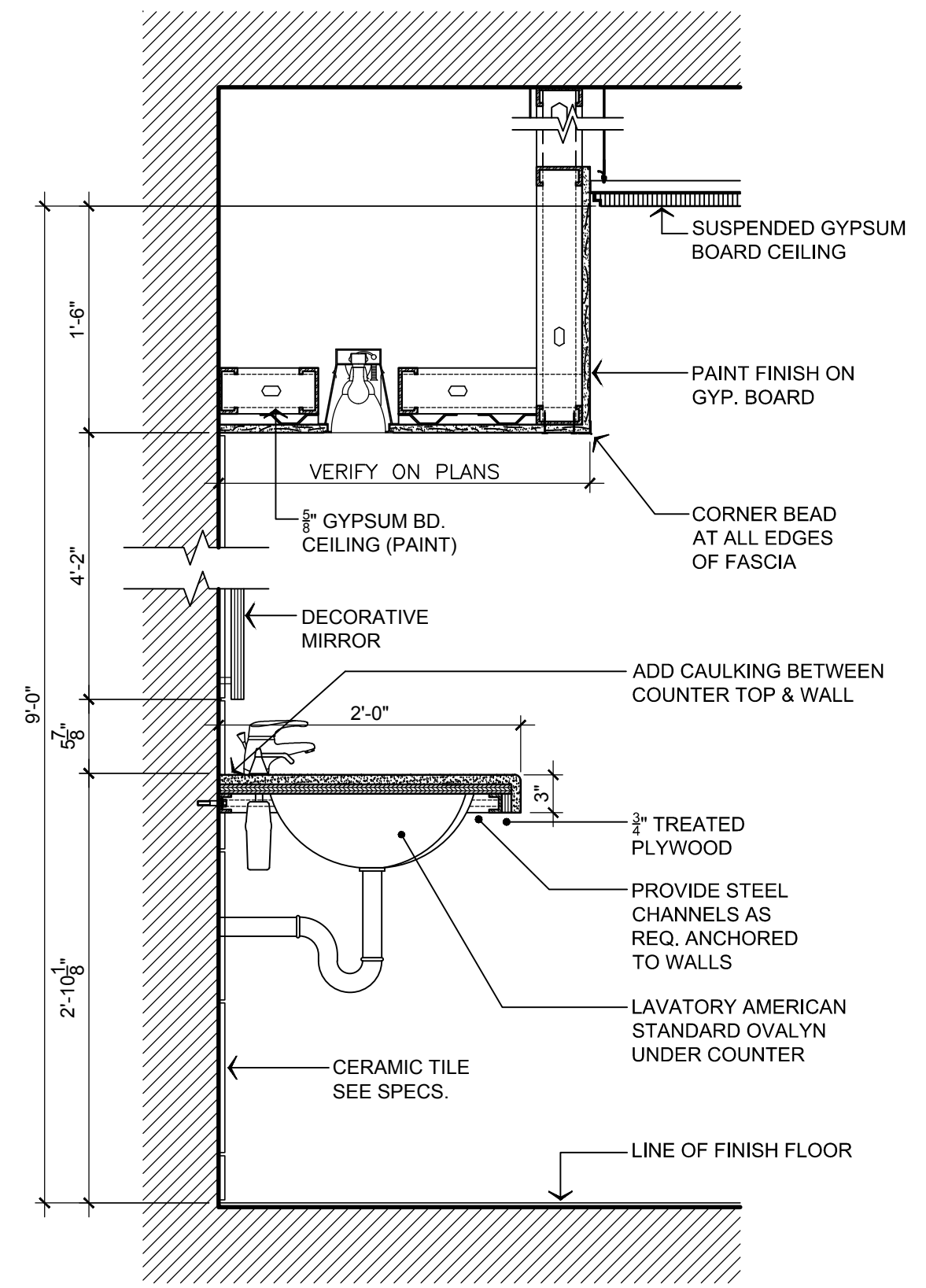

**COUNTER & FASCIA DET.**  
SCALE: 1"= 1'-0"

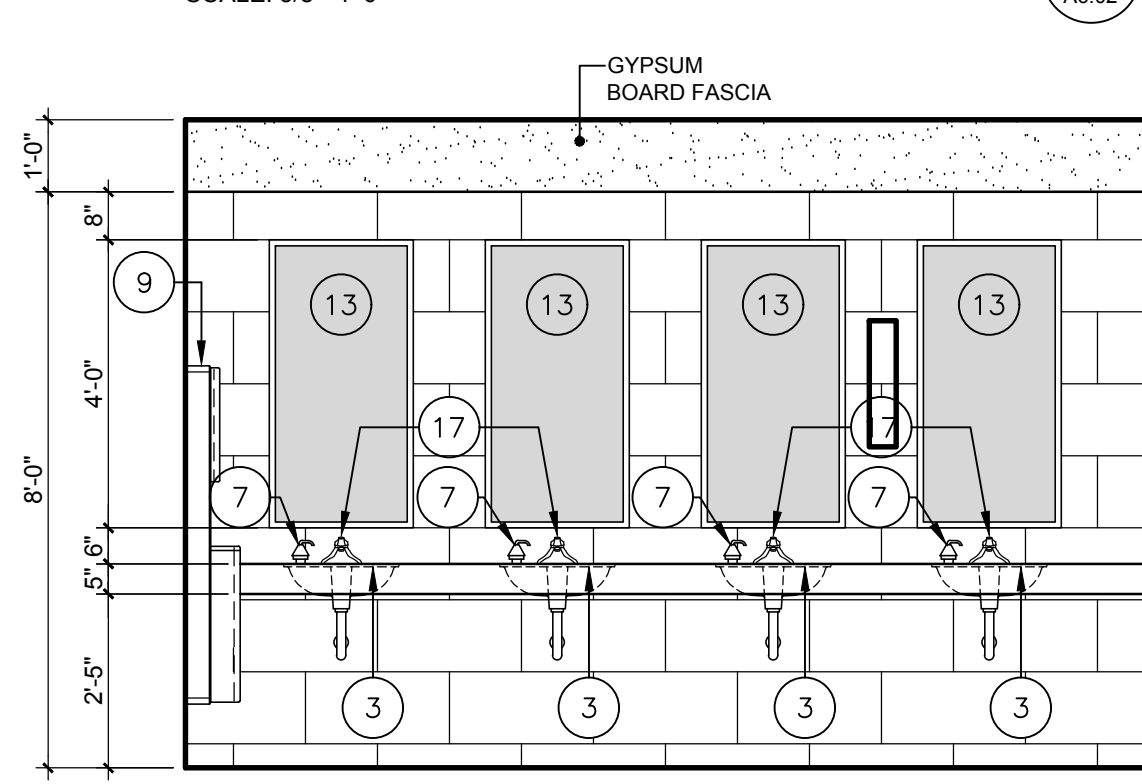

**ELEVATION C-1**  
SCALE: 3/8"=1'-0"

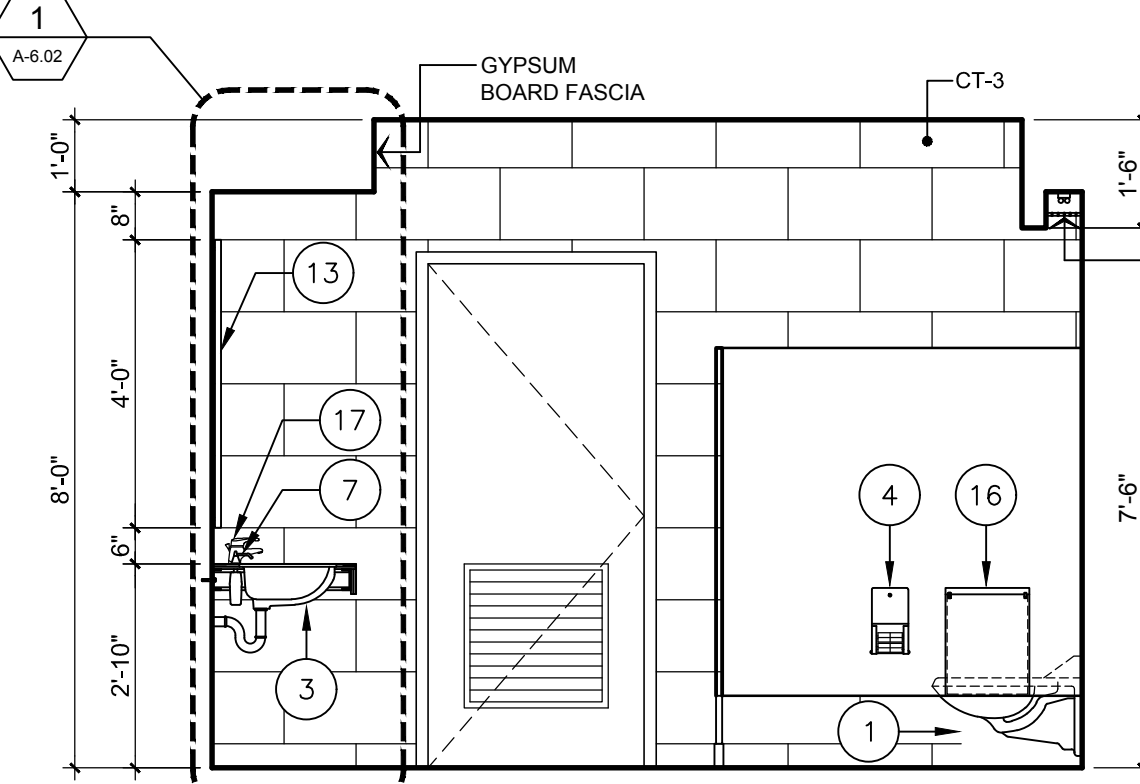

**ELEVATION C-2**  
SCALE: 3/8"=1'-0"

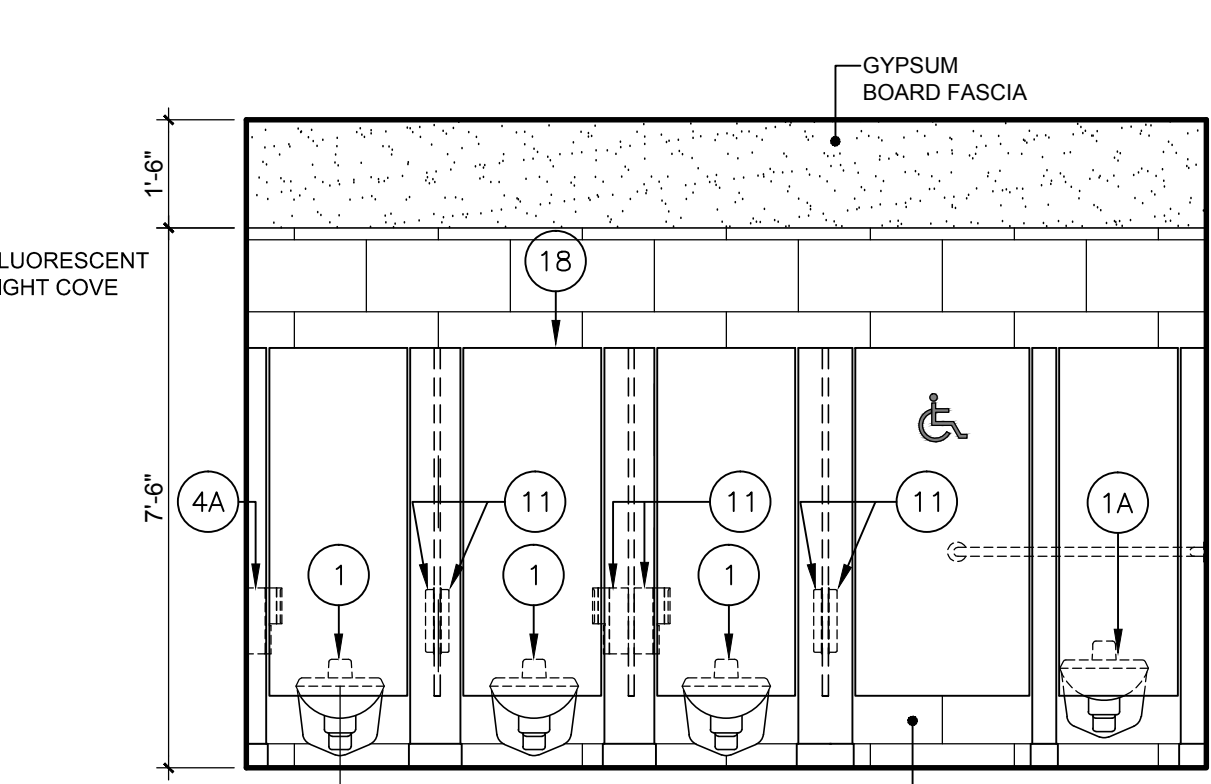

**ELEVATION C-3**  
SCALE: 3/8"=1'-0"

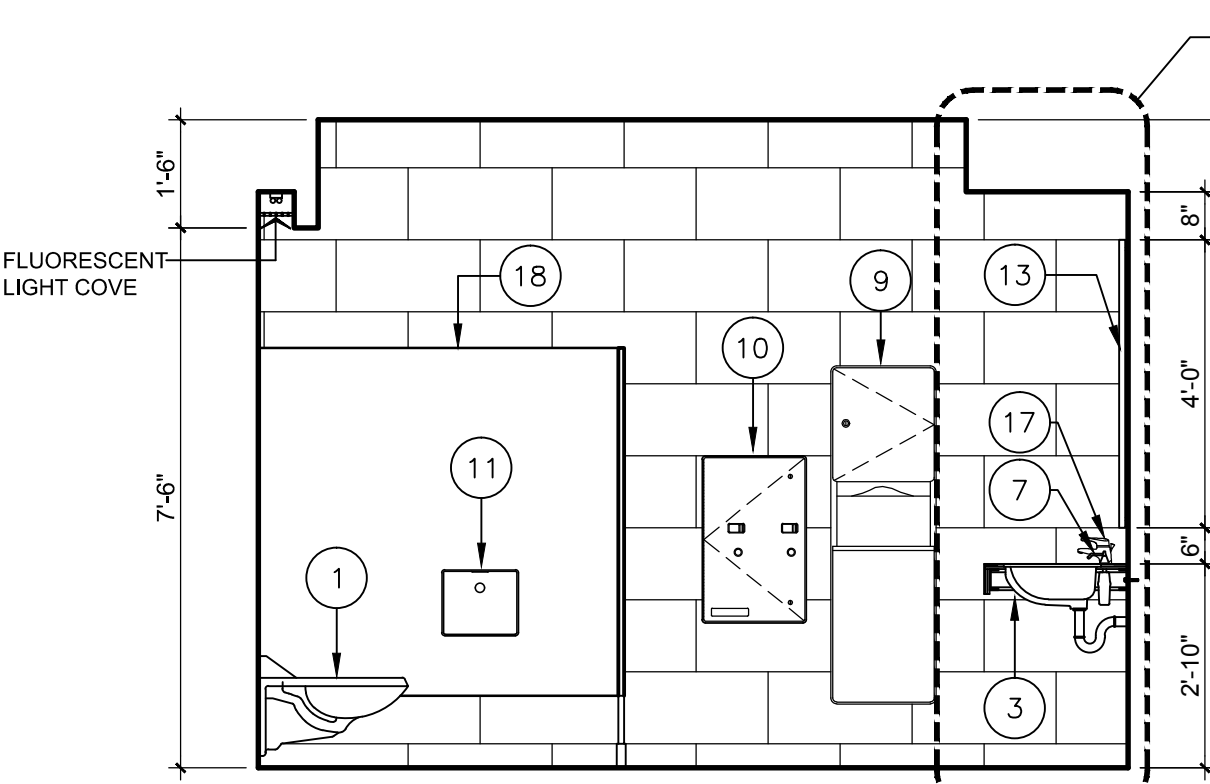

**ELEVATION C-4**  
SCALE: 3/8"=1'-0"

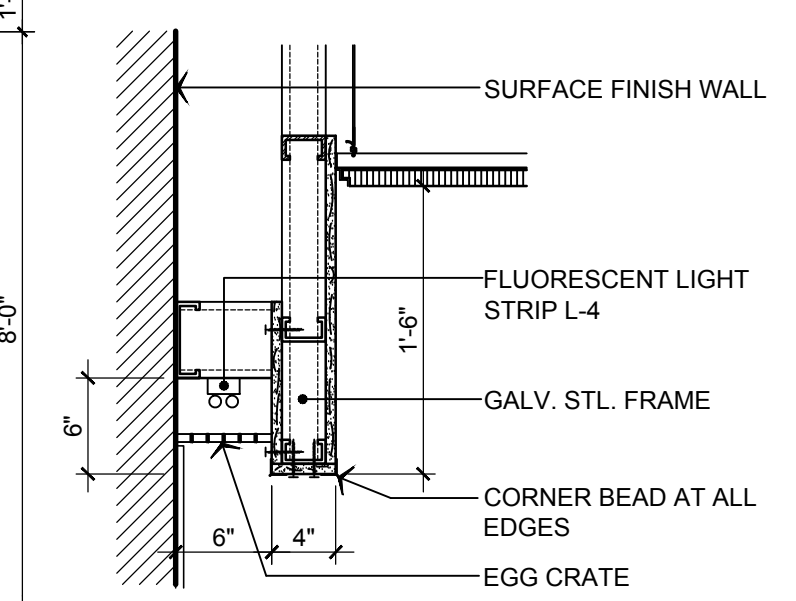

**COVE LIGHT DET.**  
SCALE: 1"= 1'-0"

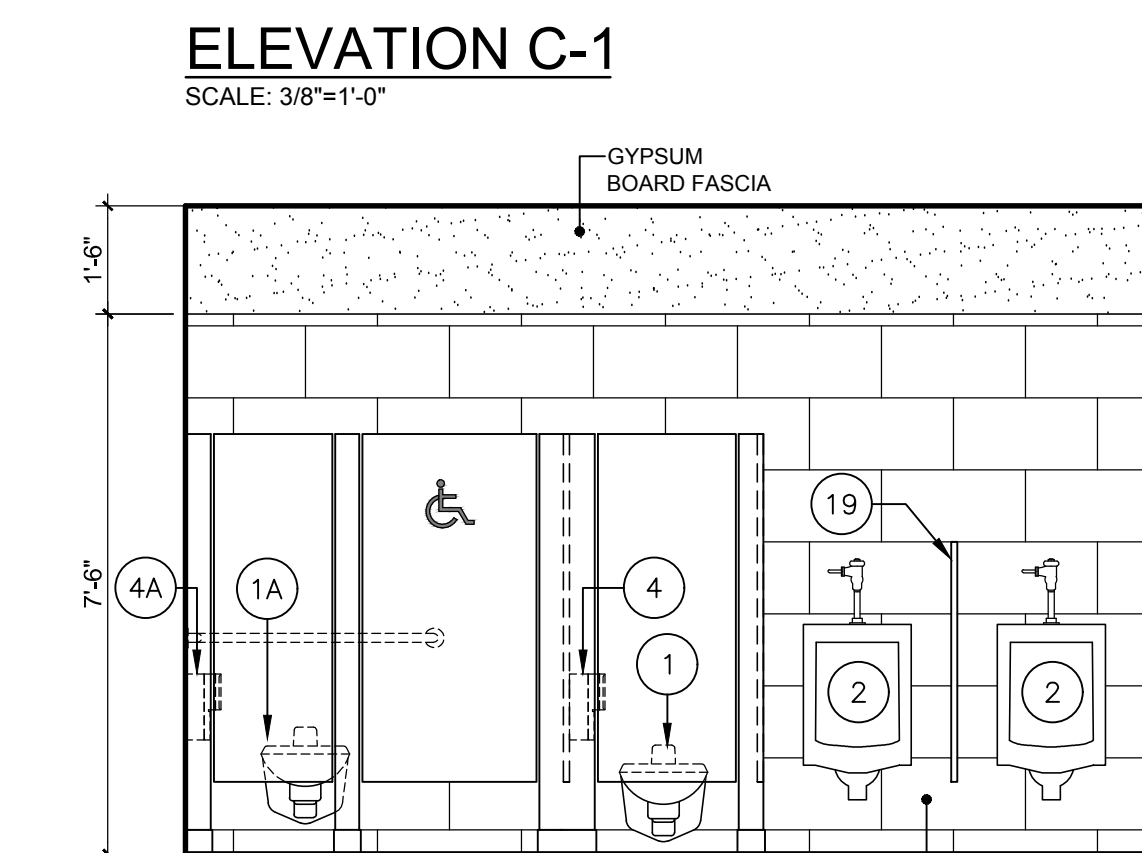

**ELEVATION D-1**  
SCALE: 3/8"=1'-0"

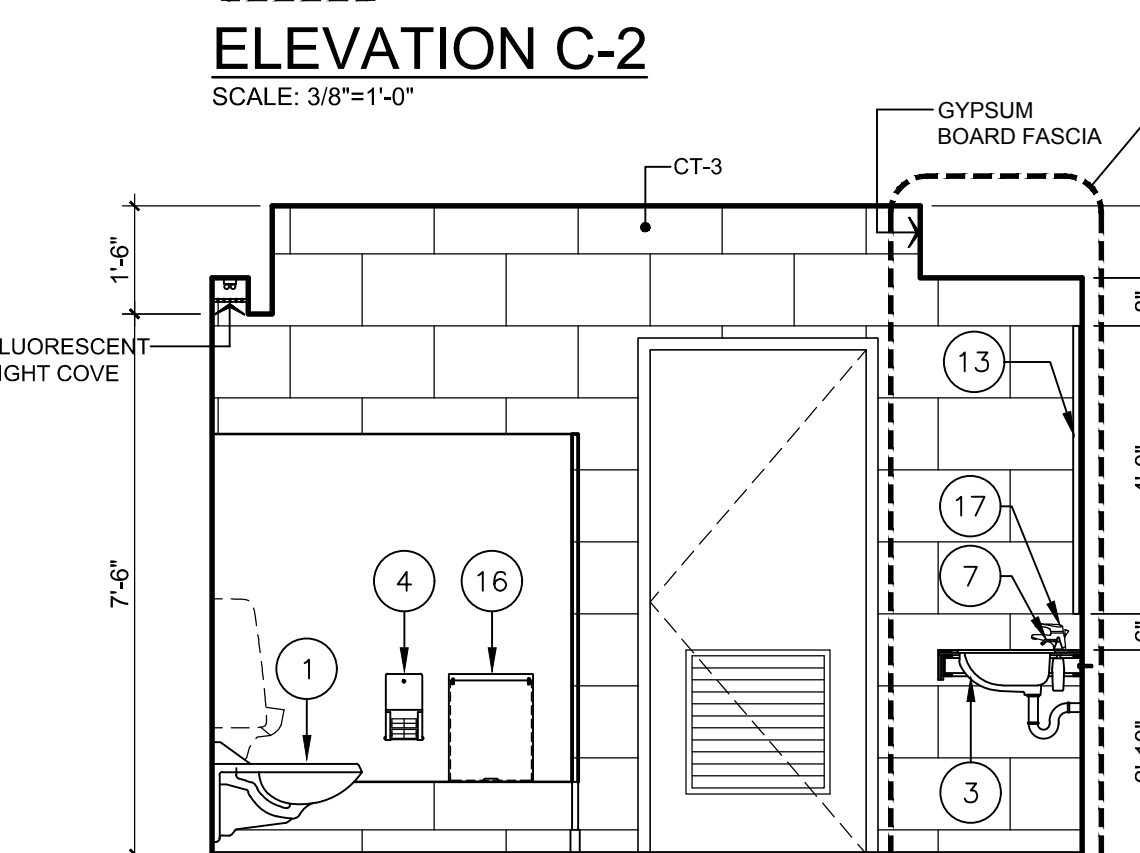

**ELEVATION D-2**  
SCALE: 3/8"=1'-0"

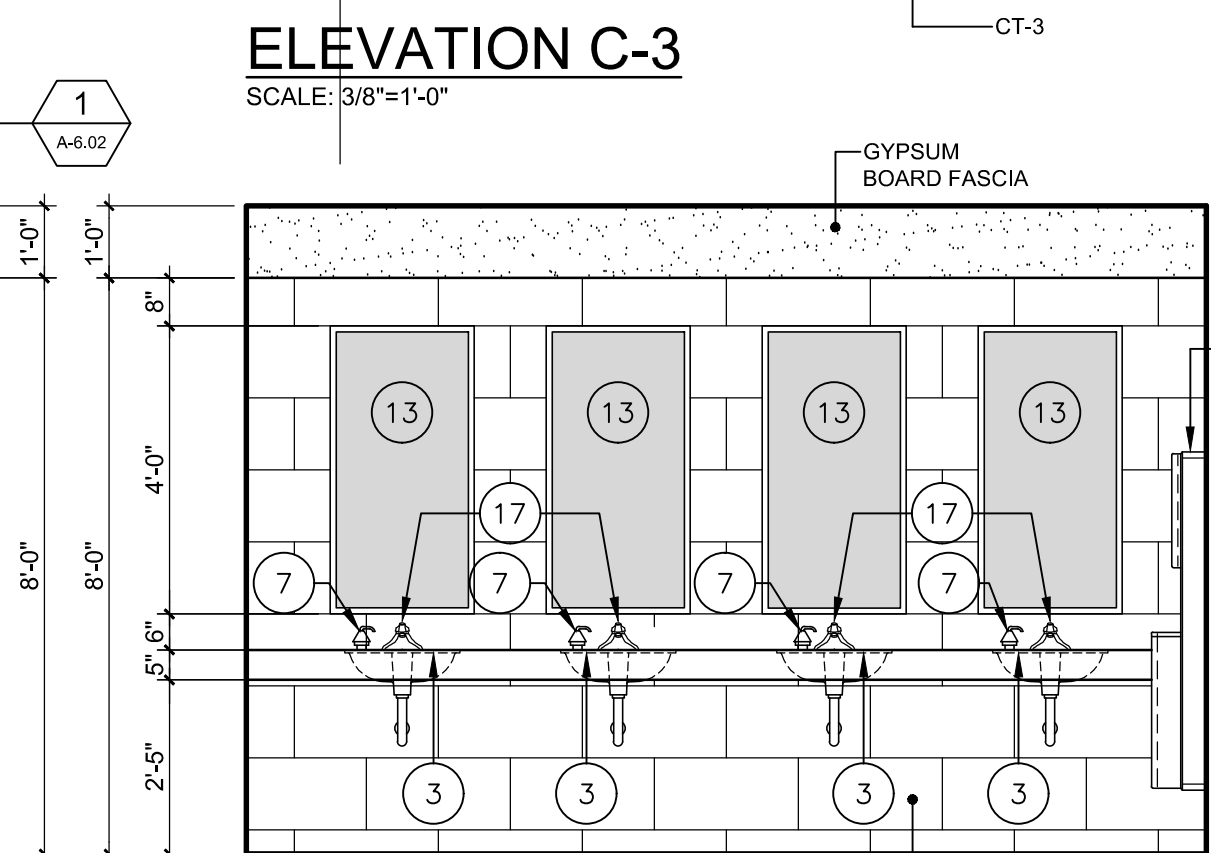

**ELEVATION D-3**  
SCALE: 3/8"=1'-0"

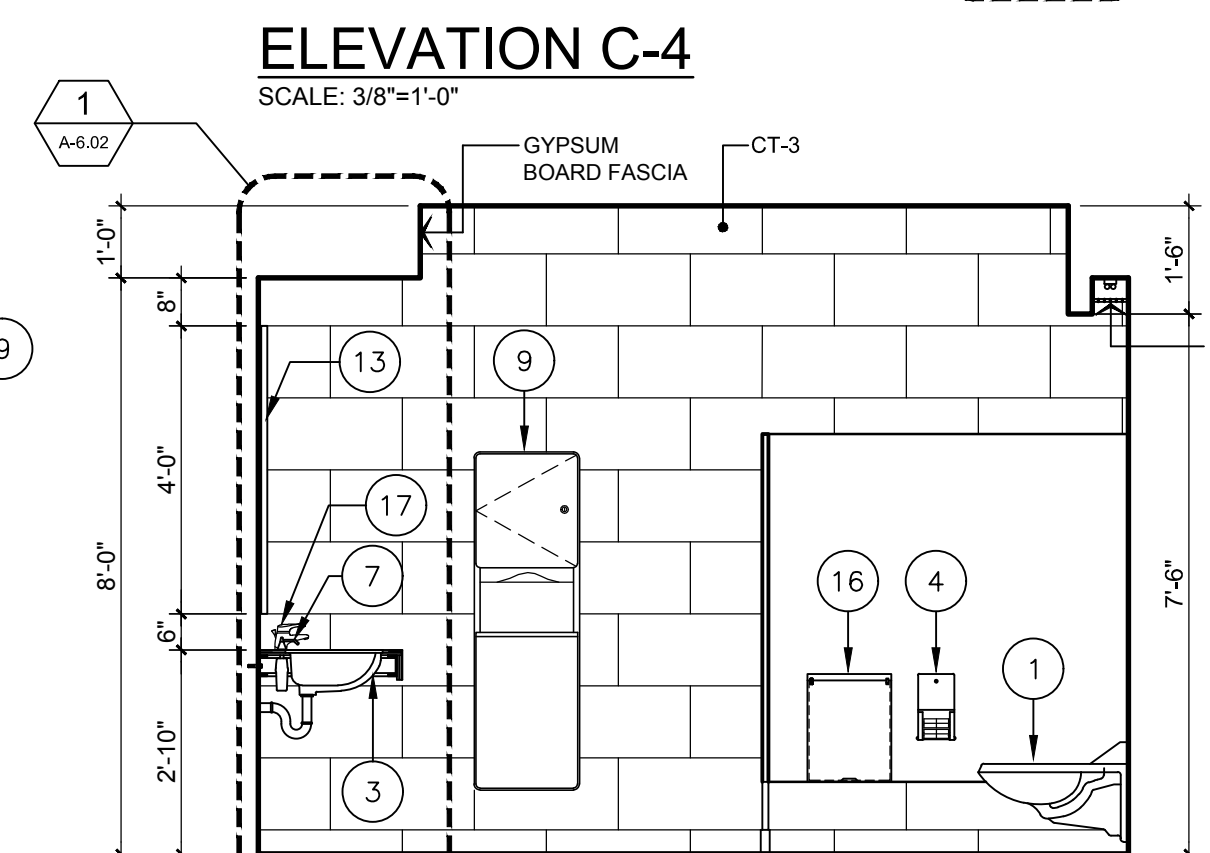

**ELEVATION D-4**  
SCALE: 3/8"=1'-0"

NEW LIBRARY ANNEX BUILDING & PARKING FACILITIES, PHASE II  
TRIBUNAL SUPREMO DE PUERTO RICO  
SAN JUAN, PUERTO RICO

ARCHITECTS  
SPACE PLANNERS  
INTERIOR ARCHITECTS  
Alberto Ferrer, AIA  
Segundo Cardona, A.I.A.

13 2nd Street, Metro Office Park  
Guaynabo, P.R. 00968-1172



A-6.02

**RECORD DRAWING**  
DATE: NOVEMBER 2010

THIS DRAWING AND ITS CONTENTS ARE THE PROPERTY OF THE OFFICE OF SEGUNDO CARDONA, ARCHITECTS, SPACE PLANNERS AND INTERIOR ARCHITECTS. NO REPRODUCTION OR TRANSMISSION OF ANY KIND IS PERMITTED WITHOUT THE WRITTEN PERMISSION OF SEGUNDO CARDONA, ARCHITECTS, SPACE PLANNERS AND INTERIOR ARCHITECTS. RETURN TO SEGUNDO CARDONA, ARCHITECTS, SPACE PLANNERS AND INTERIOR ARCHITECTS.

REVISIONS

NO.	DATE	DESCRIPTION

THIRD FLOOR  
RESTROOM ENLARGED PLAN, ELEVATIONS AND DETAILS

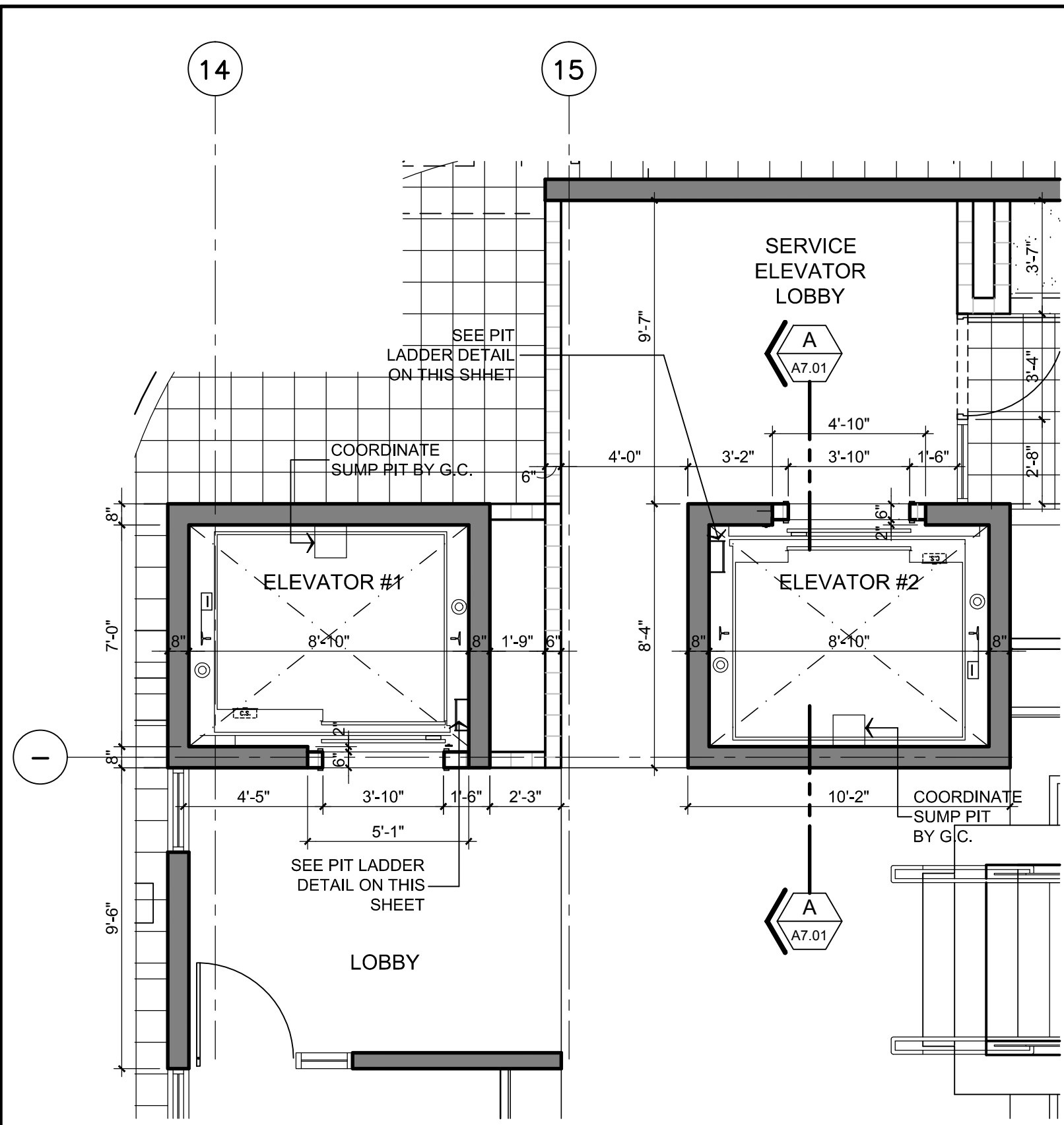

**GROUND FLOOR  
ELEVATOR ENLARGED PLAN**  
SCALE: 1/4"=1'-0"

1  
A7.01

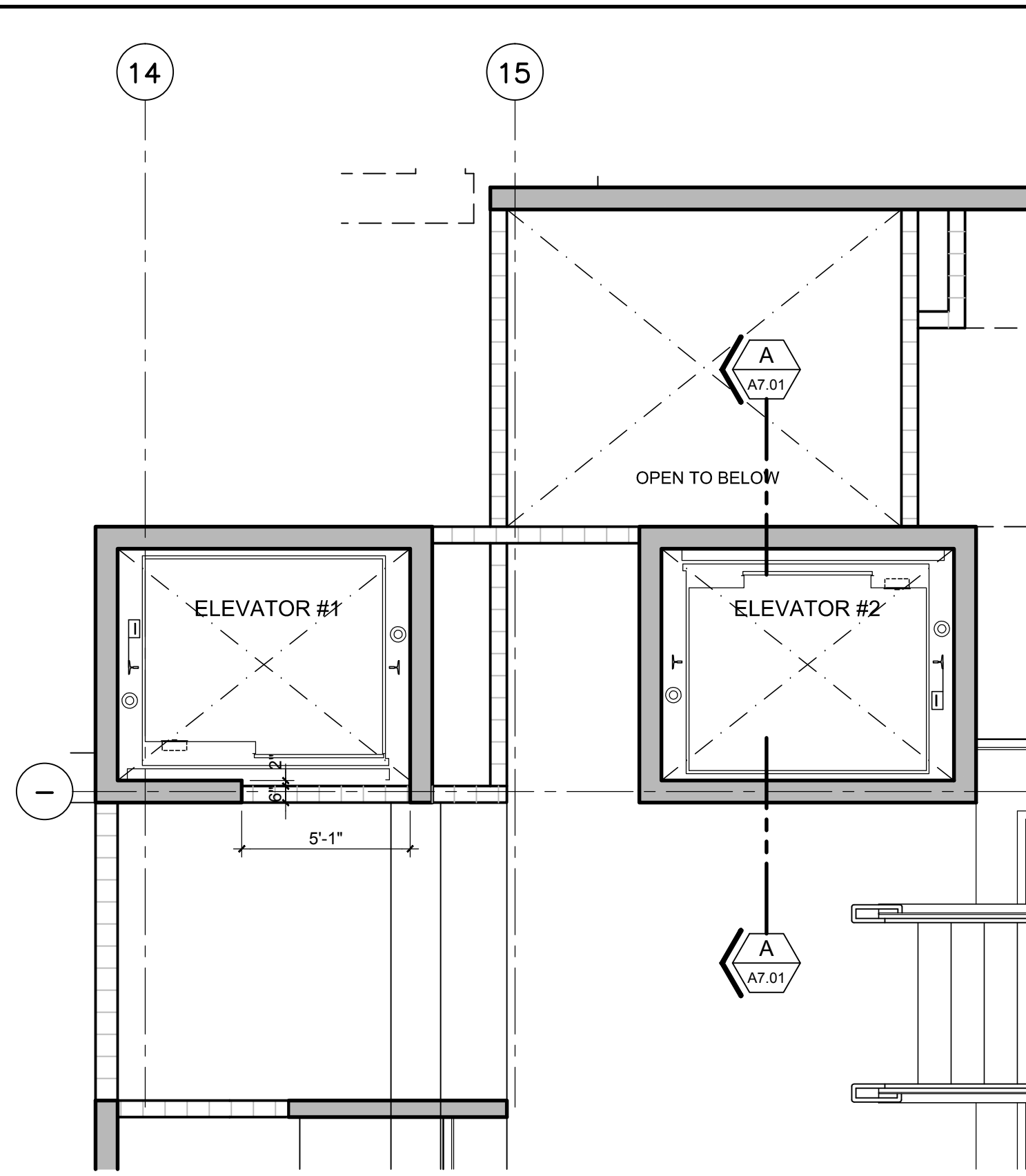

**SECOND FLOOR  
ELEVATOR ENLARGED PLAN**  
SCALE: 1/4"=1'-0"

2  
A7.01

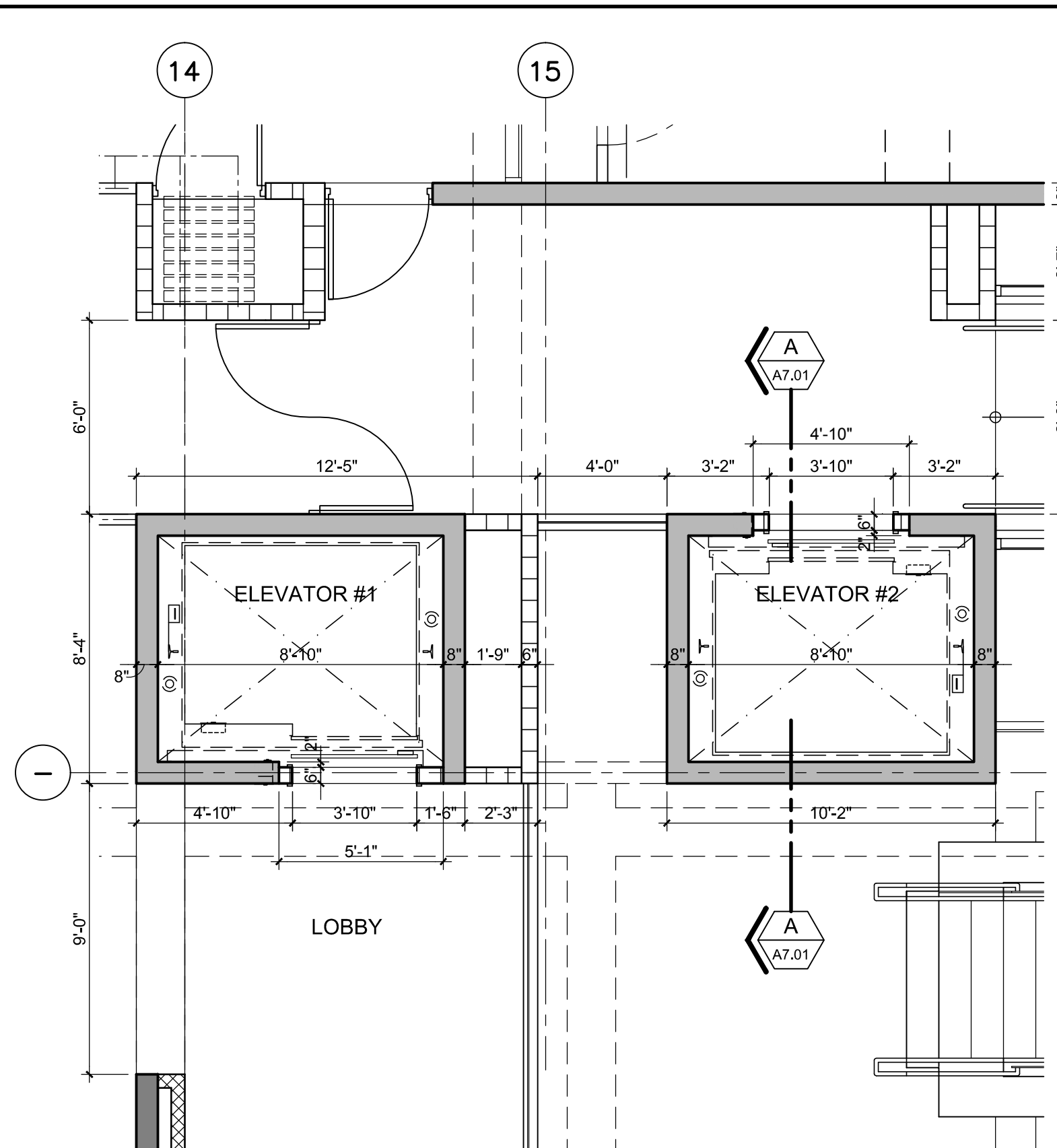

**THIRD FLOOR  
ELEVATOR ENLARGED PLAN**  
SCALE: 1/4"=1'-0"

3  
A7.01

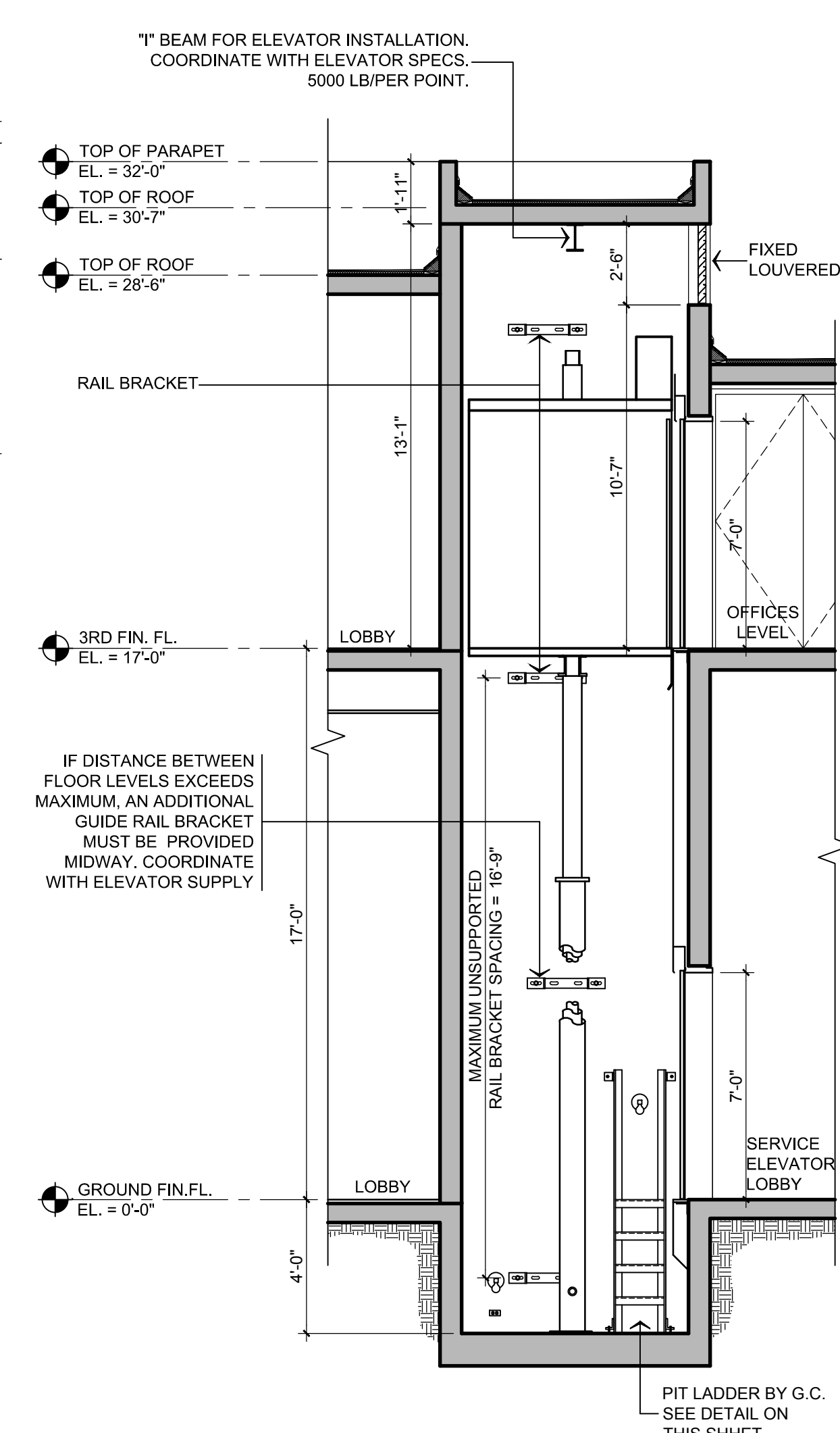

**SECTION A-A**  
SCALE: 1/4"=1'-0"

REVISIONS

NO.	DATE	DESCRIPTION

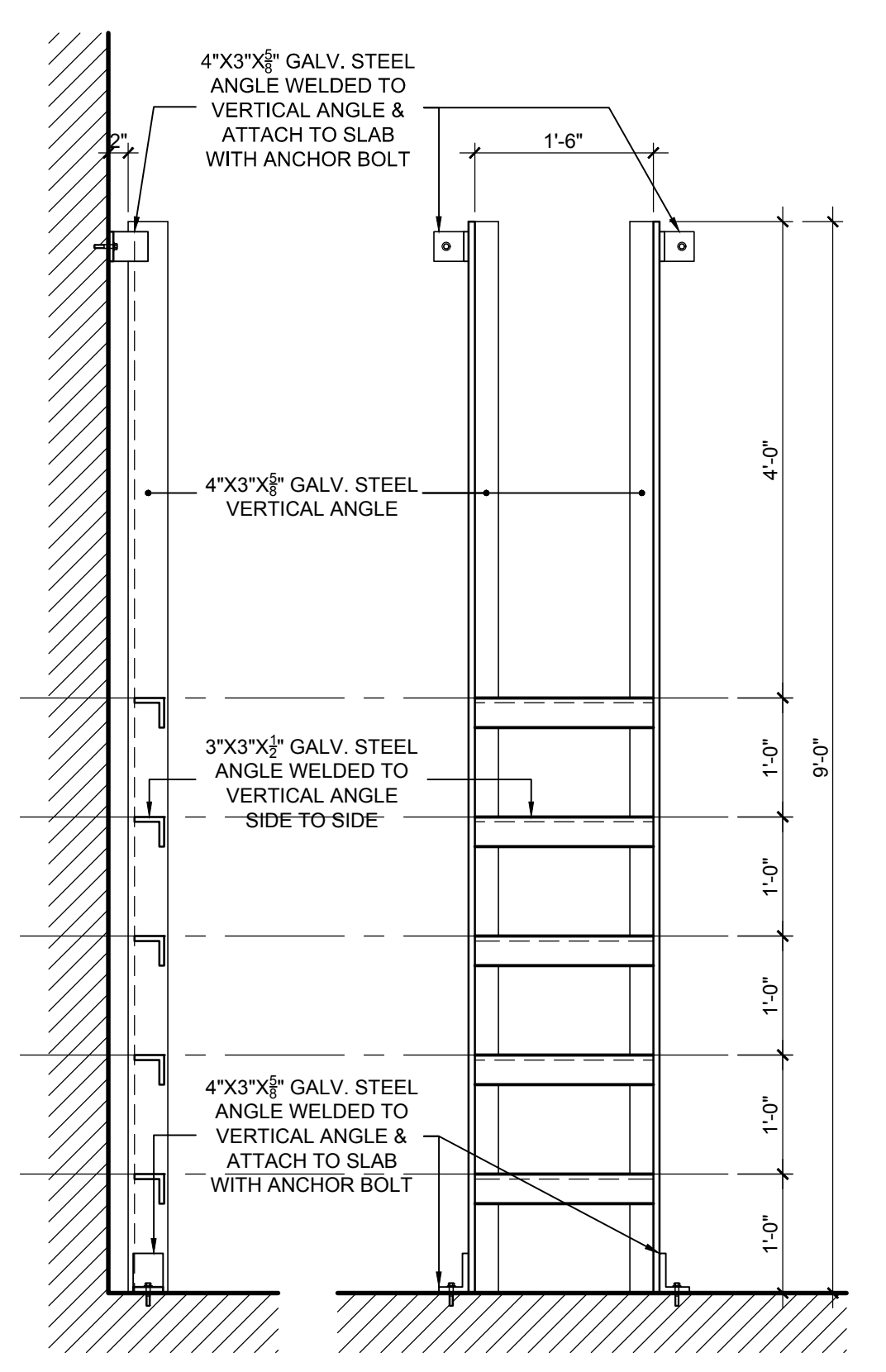

**PIT LADDER DETAIL**  
SCALE: 3/4"=1'-0"

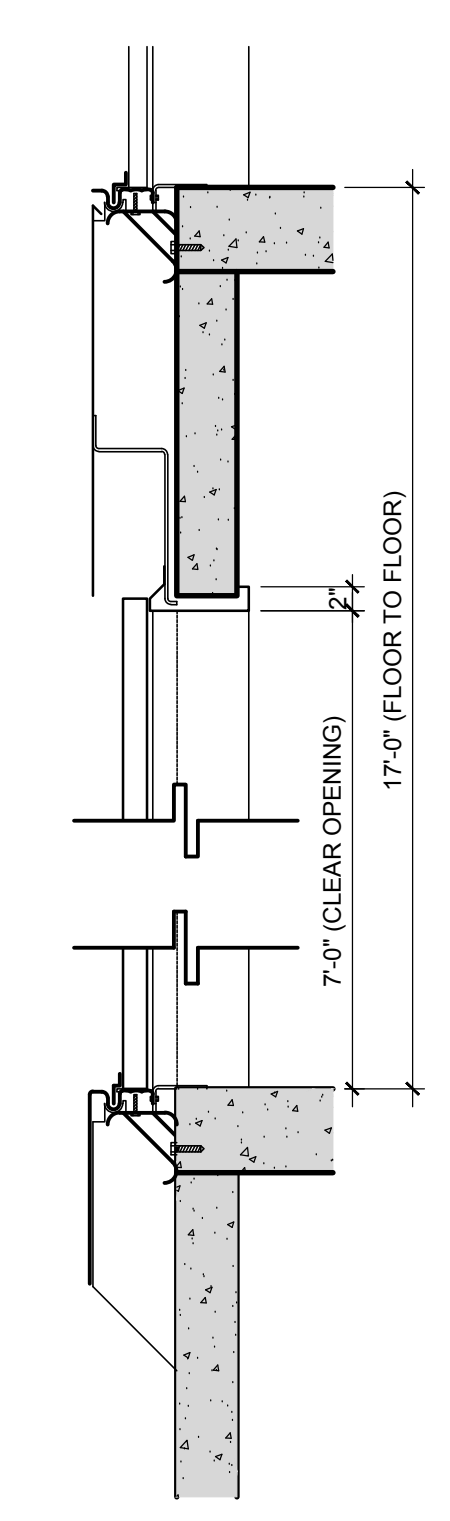

**ENTRANCE  
VERTICAL SECTION**  
SCALE: 3/4"=1'-0"

**ELEVATOR NOTE:**  
ELEVATOR SHALL BE EQUAL OR SIMILAR TO THYSSEN KRUP ELEVATOR MODEL: AMEE 35 HLS TWIN POST TELESCOPING LH - 150FPM - 3500LB

**ELEVATOR CABIN SHALL HAVE:**  
1. WALLS: VERTICAL APPLIED PANEL STAINLESS STEEL #4  
2. FRONT: FULL WIDTH RAP AROUND STAINLESS STEEL #4  
3. DOORS: STAINLESS STEEL #4 DOORS  
4. CEILING: WITH HALOGEN DOWN LIGHTS IN STL. STL #4  
5. HANDRAIL: CYLINDRICAL (ADA) STL STL #4  
6. FLOOR: MT-1 (AS PER SCHEDULE)

**PIT NOTE:**  
1. SUMP PIT (12" x 12")  
2. LIGHT  
3. STAIR BY G.C.  
4. GROUND FAULT RECEPTACLE

**MECHANICAL NOTE:**  
1. DISCONNECTIVE SWITCH TO BE LOCATED NEXT TO MECHANICAL ROOM ENTRY DOOR.  
2. CAMERA ROUTE TO BE COORDINATE FROM MECHANICAL ROOM TO GUARD HOUSE CONTROL AREA.  
3. 2 HR FIRE RATED NO LOUVER DOOR.  
4. GROUND FAULT SWITCH.  
5. 15 AMP CAB & LIGHTS TO BE CONNECTED TO BUILDING LIGHTS. DISCONNECTIVE SWITCH AT MECHANICAL ROOM.

**NEW LIBRARY ANNEX BUILDING & PARKING FACILITIES, PHASE II**  
**TRIBUNAL SUPREMO DE PUERTO RICO**  
SAN JUAN, PUERTO RICO

ARCHITECTS  
SPACE PLANNERS  
INTERIOR ARCHITECTS

Alvarez Enger, AIA  
Segundo Garcia, A.I.A.  
13, 2nd Street, Metro Office Park  
Guaynabo, P.R. 00968-7172

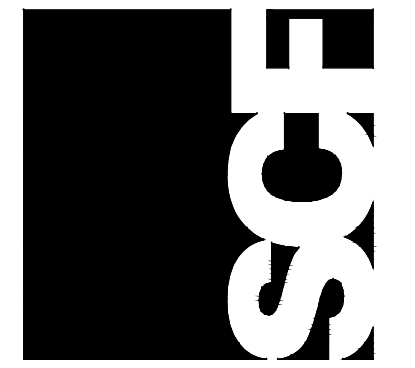

A-7.01

**RECORD DRAWING**  
DATE: NOVEMBER 2010

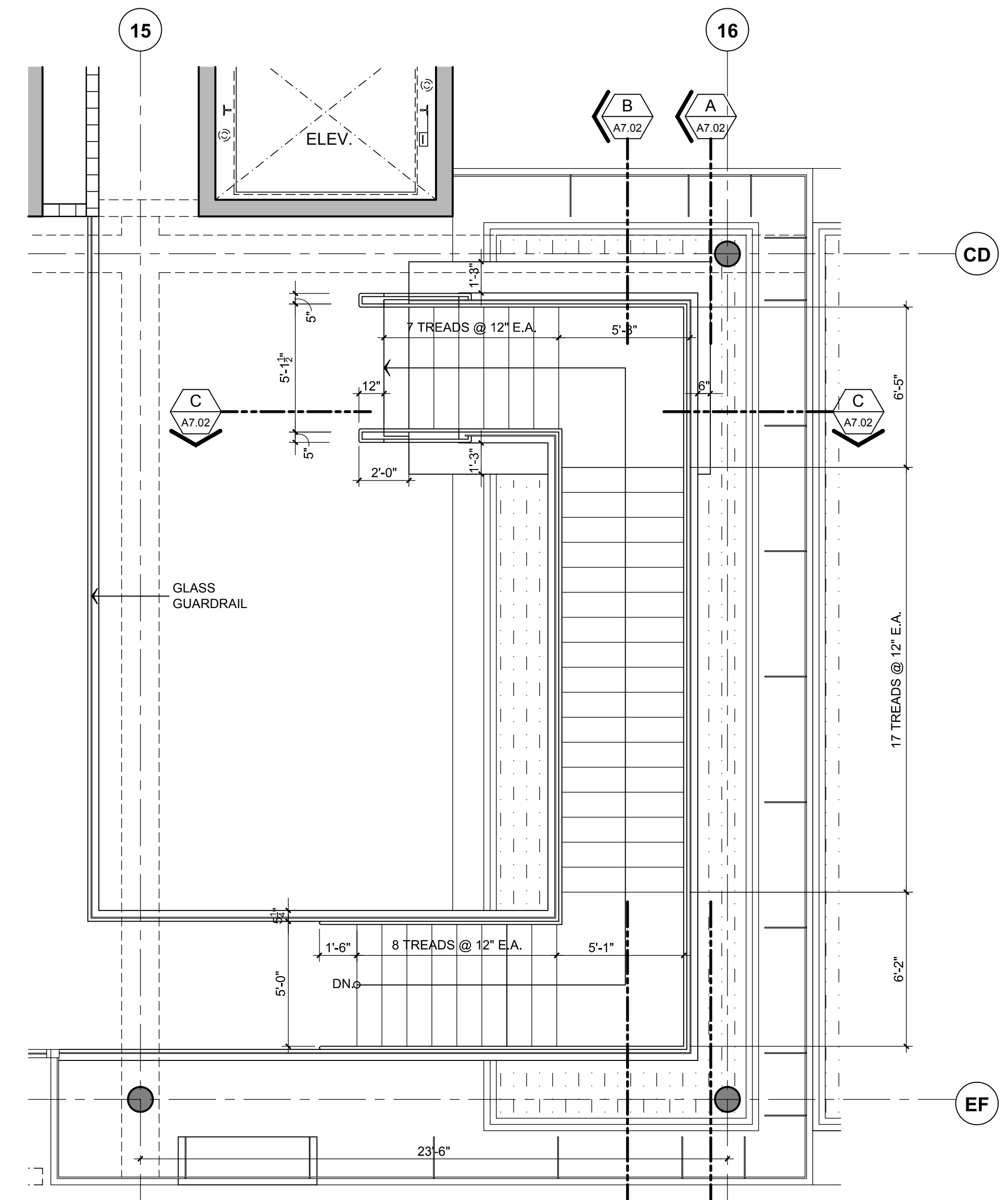

**STAIR NO. 1 GROUND FLOOR PLAN**  
SCALE: 1/4"=1'-0"

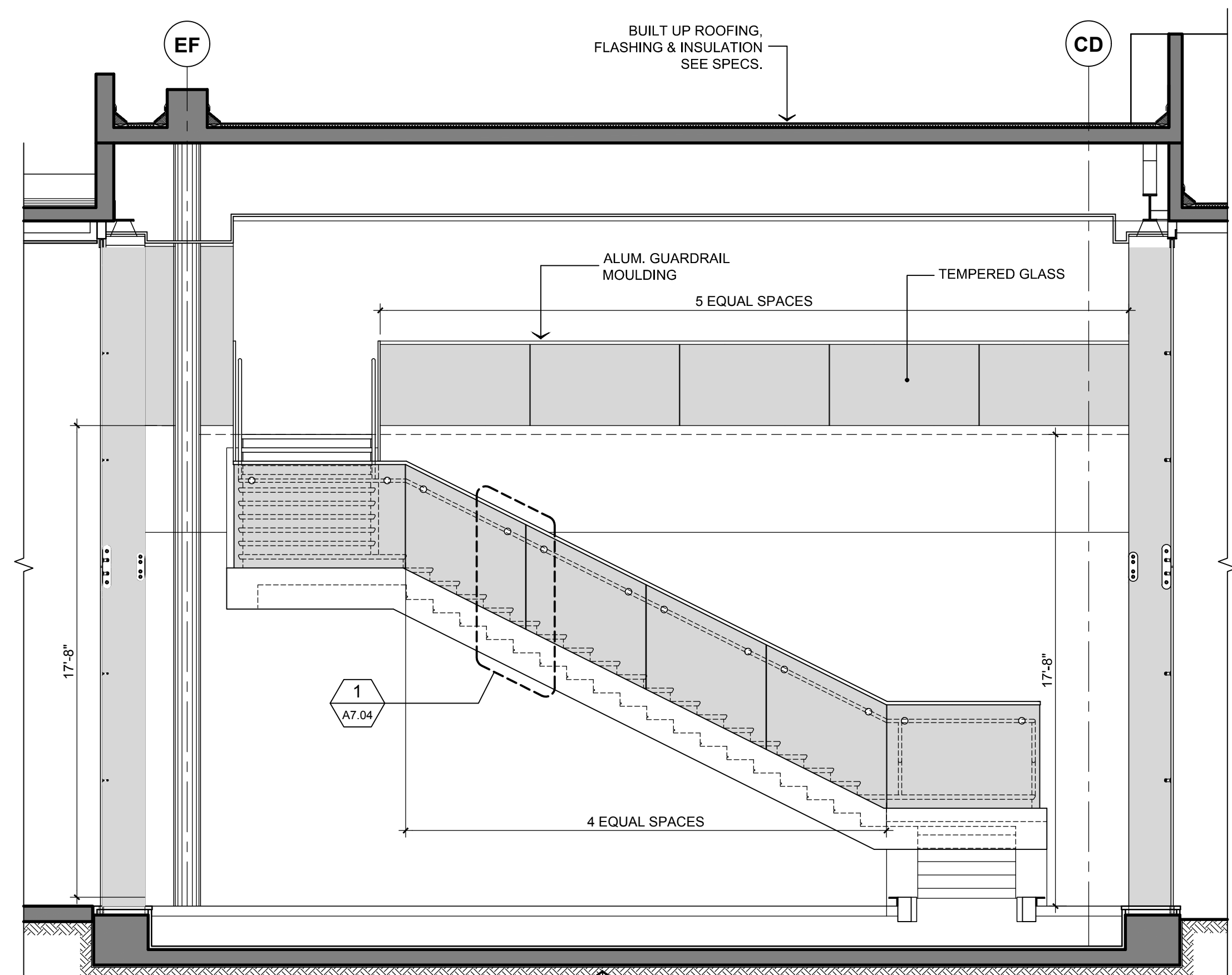

**SECTION A-A**  
SCALE: 1/4"=1'-0"

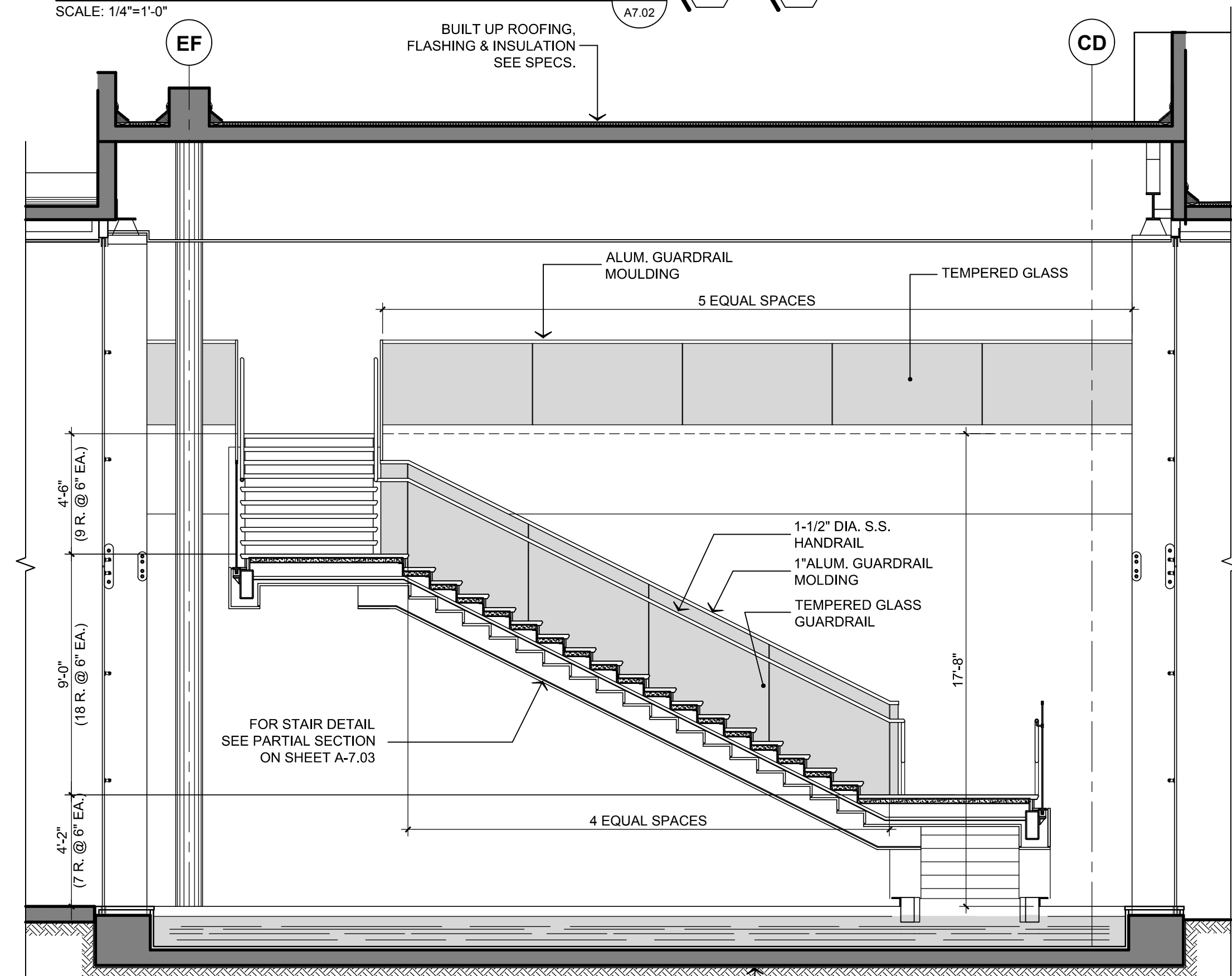

**SECTION B-B**  
SCALE: 1/4"=1'-0"

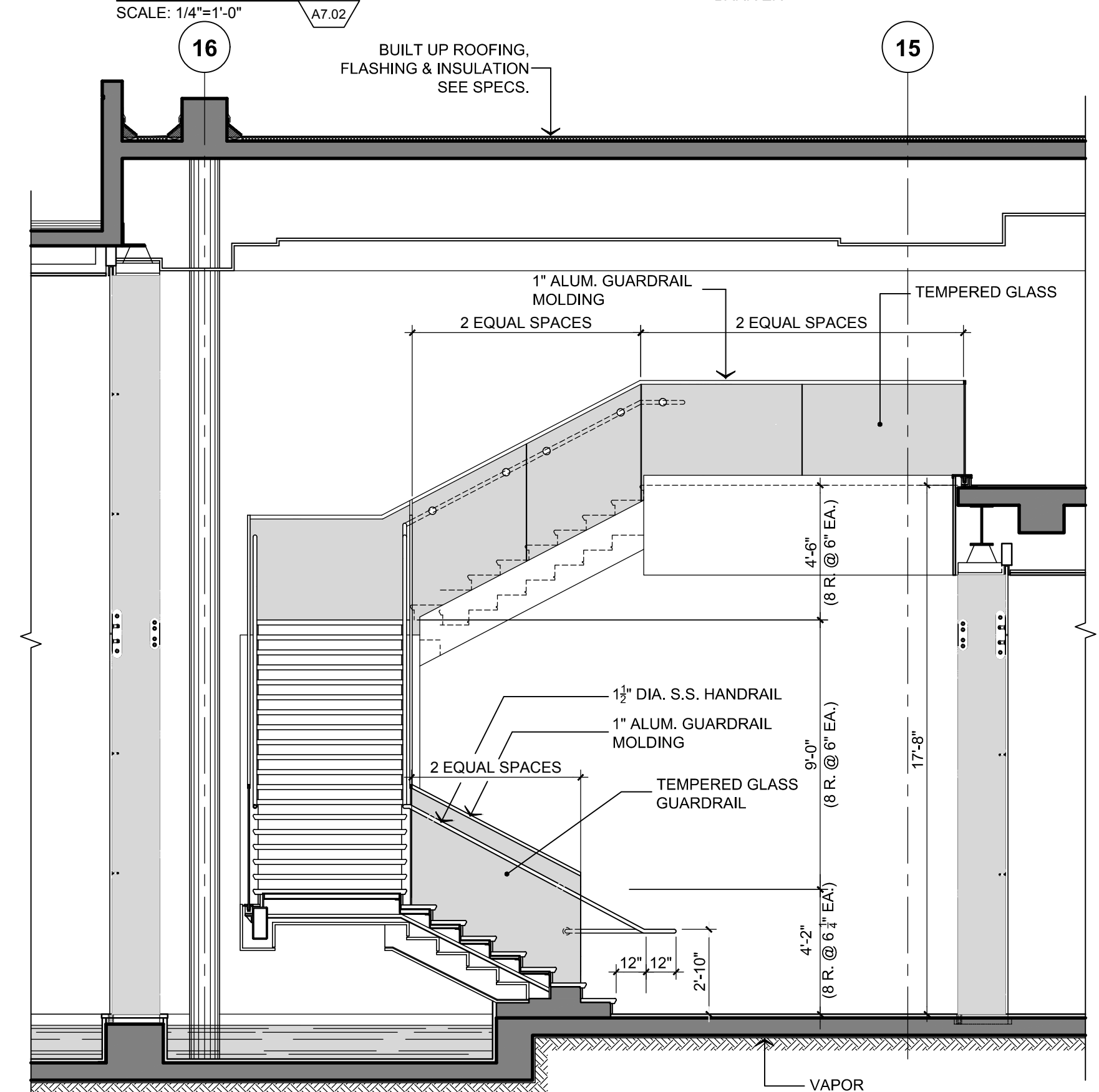

**SECTION C-C**  
SCALE: 1/4"=1'-0"

NEW LIBRARY ANNEX BUILDING & PARKING FACILITIES, PHASE II  
TRIBUNAL SUPREMO DE PUERTO RICO  
SAN JUAN, PUERTO RICO

ARCHITECTS  
SPACE PLANNERS  
INTERIOR ARCHITECTS  
Alberto Ferrer, AIA

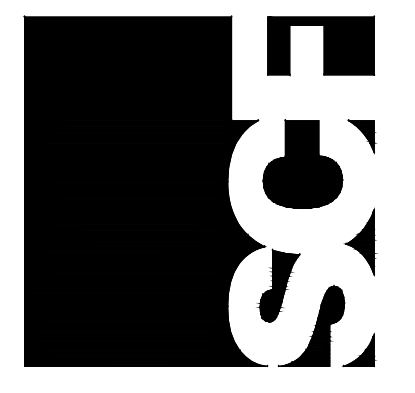

A-7.02

REVISIONS  
NO. DATE

**RECORD DRAWING**  
DATE: NOVEMBER 2010

THIS DOCUMENT IS THE PROPERTY OF SCF ARCHITECTS. IT IS TO BE USED ONLY FOR THE PROJECT AND SITE SPECIFICALLY IDENTIFIED HEREIN. IT IS NOT TO BE REPRODUCED, COPIED, OR TRANSMITTED IN ANY FORM OR BY ANY MEANS, ELECTRONIC OR MECHANICAL, INCLUDING PHOTOCOPYING, RECORDING, OR BY ANY INFORMATION STORAGE AND RETRIEVAL SYSTEM, WITHOUT THE WRITTEN CONSENT AND SIGNATURE OF SCF ARCHITECTS.

THIS DRAWING IS THE PROPERTY OF SCF ARCHITECTS AND IS TO BE USED ONLY FOR THE PROJECT AND SITE SPECIFICALLY IDENTIFIED HEREIN. IT IS NOT TO BE REPRODUCED, COPIED, OR TRANSMITTED IN ANY FORM OR BY ANY MEANS, ELECTRONIC OR MECHANICAL, INCLUDING PHOTOCOPYING, RECORDING, OR BY ANY INFORMATION STORAGE AND RETRIEVAL SYSTEM, WITHOUT THE WRITTEN CONSENT AND SIGNATURE OF SCF ARCHITECTS.

REVISIONS  
NO. DATE

STAIR NO.1 PARTIAL ELEVATION AND SECTION

NEW LIBRARY ANNEX BUILDING & PARKING FACILITIES, PHASE II  
TRIBUNAL SUPREMO DE PUERTO RICO  
SAN JUAN, PUERTO RICO

ARCHITECTS  
SPACE PLANNERS  
INTERIOR ARCHITECTS  
Alberto Ferrer, AIA  
Siguardo Cardona, A.I.A.

13 2nd Street, Metro Office Park  
Guaynabo, P.R. 00968-1712

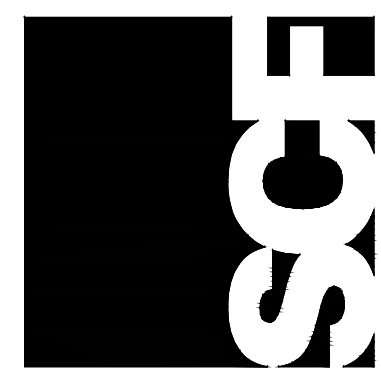

A-7.03

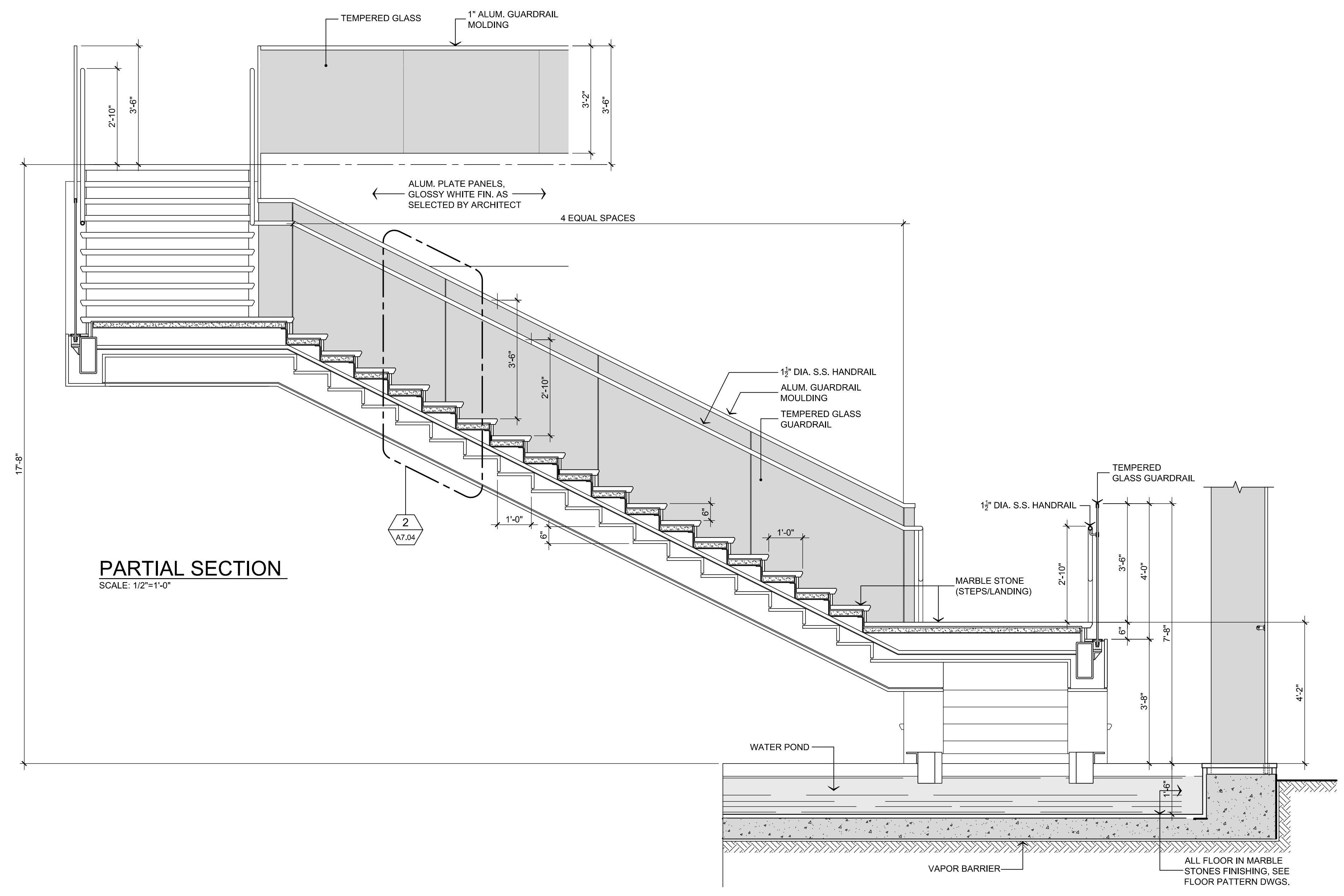

PARTIAL SECTION  
SCALE: 1/2"=1'-0"

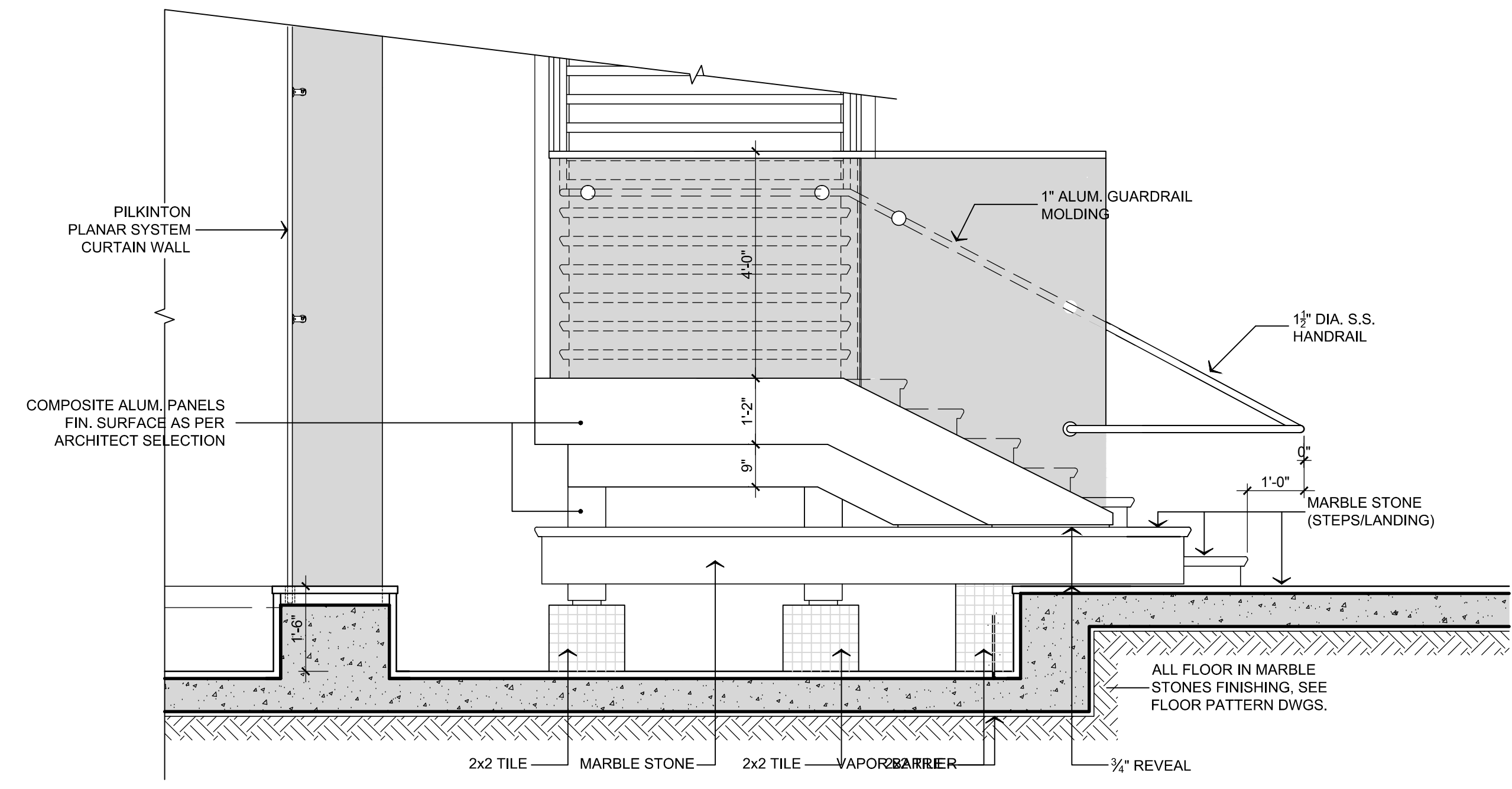

PARTIAL ELEVATION  
SCALE: 1/2"=1'-0"

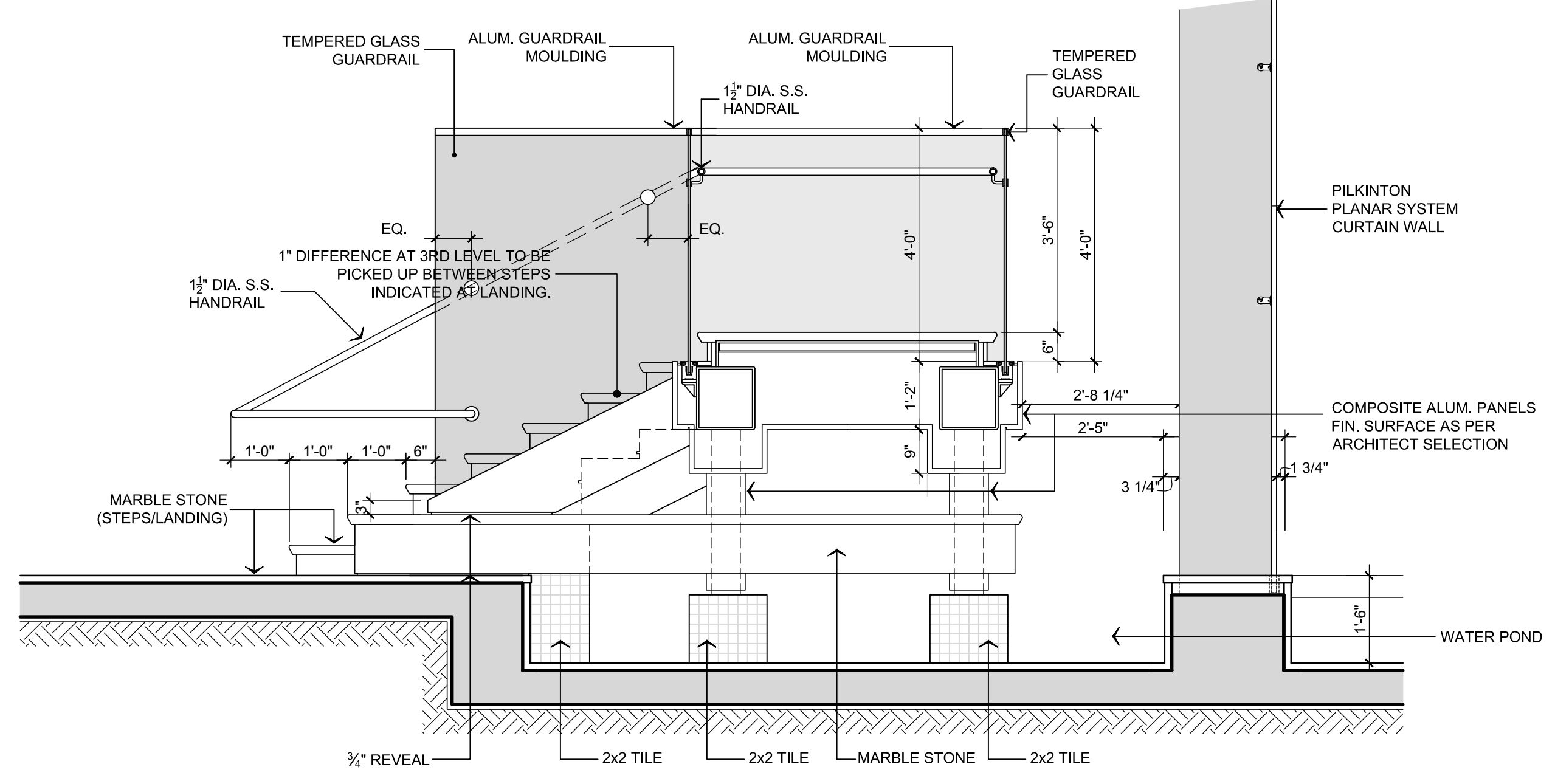

PARTIAL ELEVATION  
SCALE: 1/2"=1'-0"

REV. 7-20-10

RECORD DRAWING  
DATE: NOVEMBER 2010

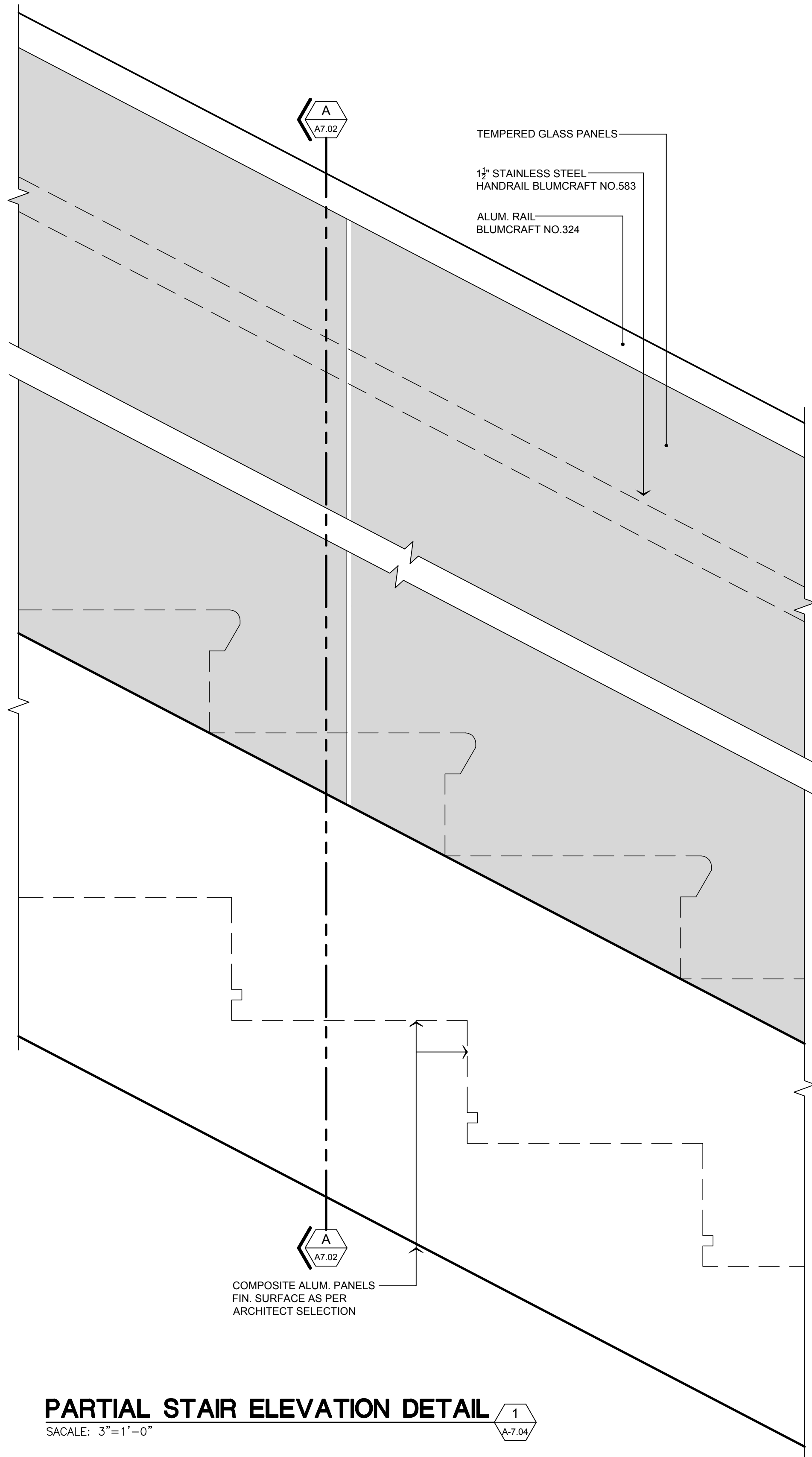

**PARTIAL STAIR ELEVATION DETAIL 1**  
 SCALE: 3"=1'-0"

A-7.04

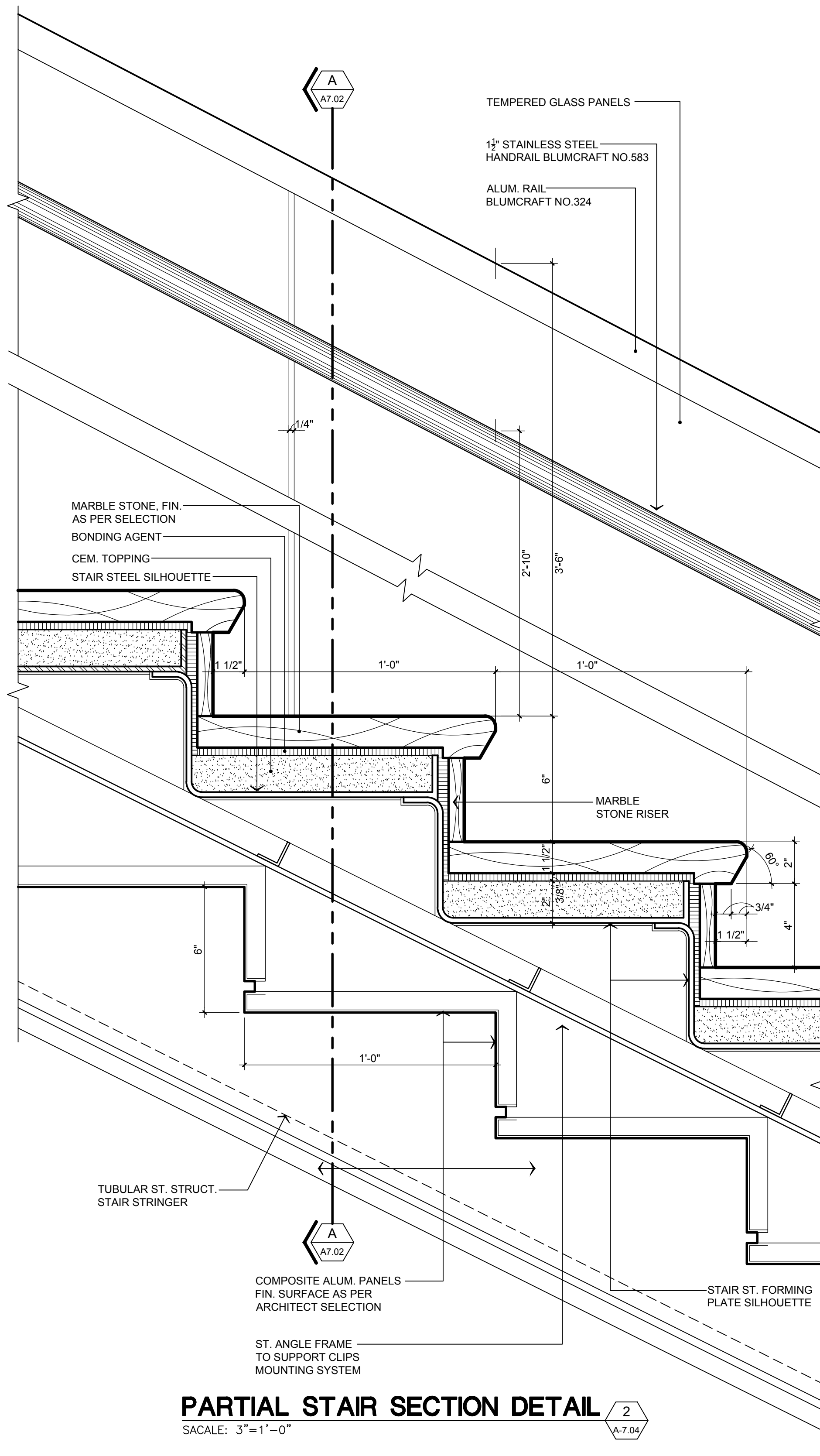

**PARTIAL STAIR SECTION DETAIL 2**  
 SCALE: 3"=1'-0"

A-7.04

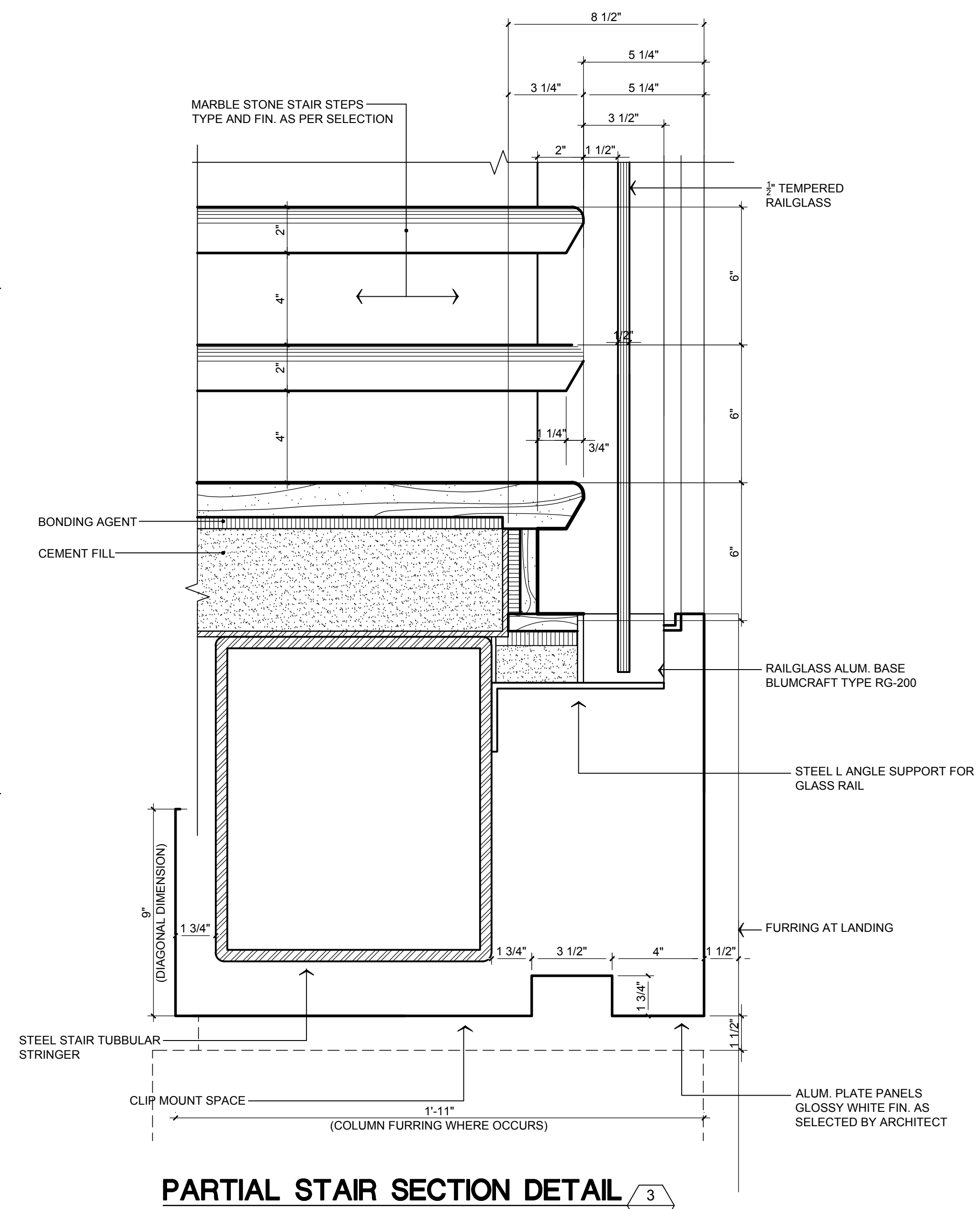

**PARTIAL STAIR SECTION DETAIL 3**  
 SCALE: 3"=1'-0"

A-7.04

**NEW LIBRARY ANNEX BUILDING & PARKING FACILITIES, PHASE II**  
**TRIBUNAL SUPREMO DE PUERTO RICO**  
 SAN JUAN, PUERTO RICO

ARCHITECTS  
 SPACE PLANNERS  
 INTERIOR ARCHITECTS

Alberto Ferrer, AIA  
 Segundo Cardona, A.I.A.  
 13 2nd Street, Metro Office Park  
 Guaynabo, P.R. 00968-1712

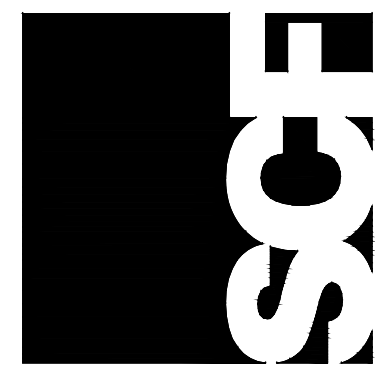

A-7.04

REVISIONS  
 NO. DATE

NO.	DATE	DESCRIPTION

**RECORD DRAWING**  
 This record drawing has been prepared in accordance with the provisions of the Public Works Act of 1954, as amended, and the rules and regulations thereunder. It is intended to be used as a permanent record of the work shown hereon and is not to be used for any other purpose. The contractor shall be responsible for the accuracy of the information furnished hereon and for the proper execution of the work shown hereon. The architect shall not be responsible for the accuracy of the information furnished hereon or for the proper execution of the work shown hereon.  
 DATE: NOVEMBER 2010

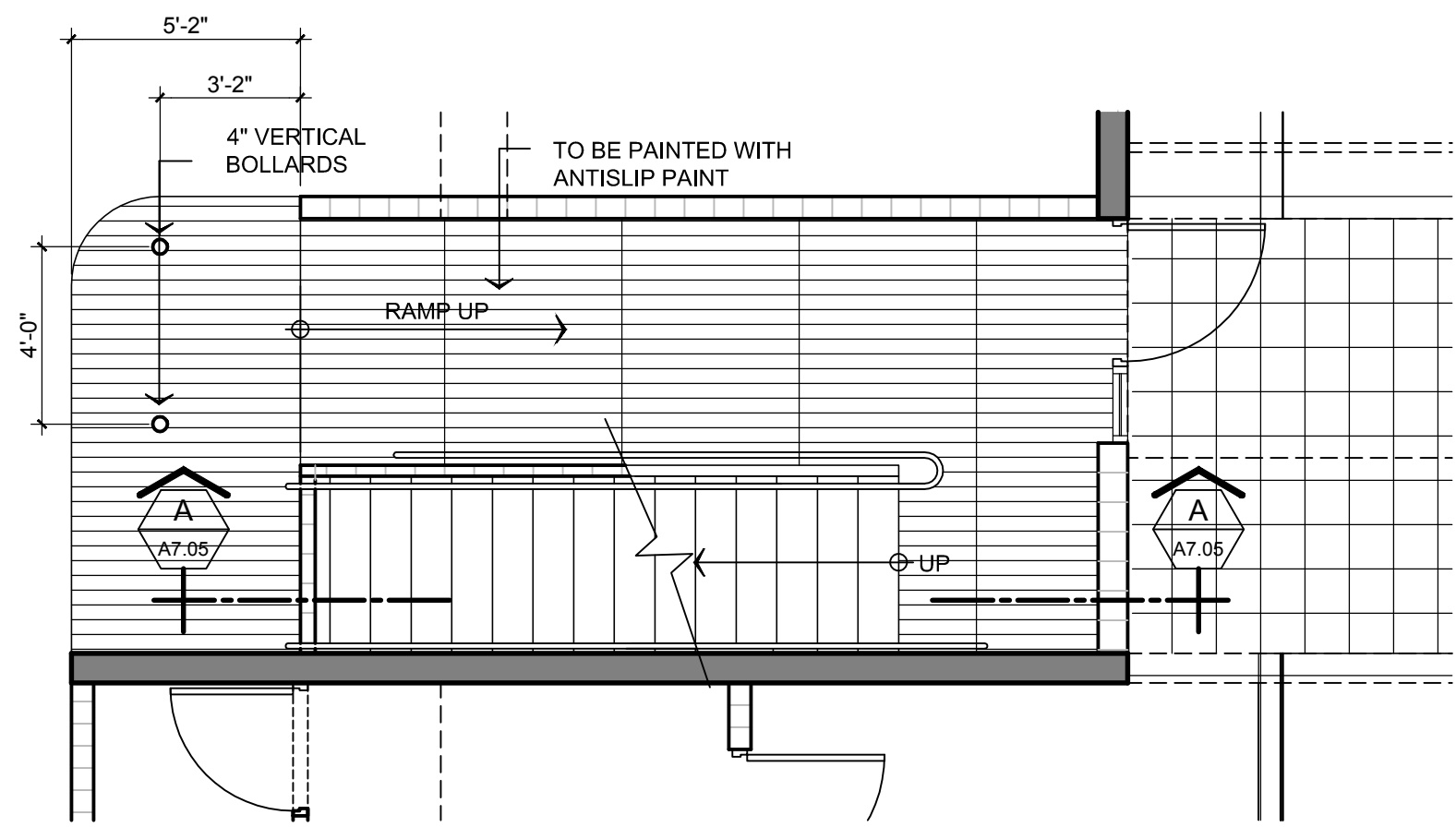

**STAIR NO. 2  
GROUND FLOOR PLAN**  
SCALE: 1/4"=1'-0"

1  
A7.05

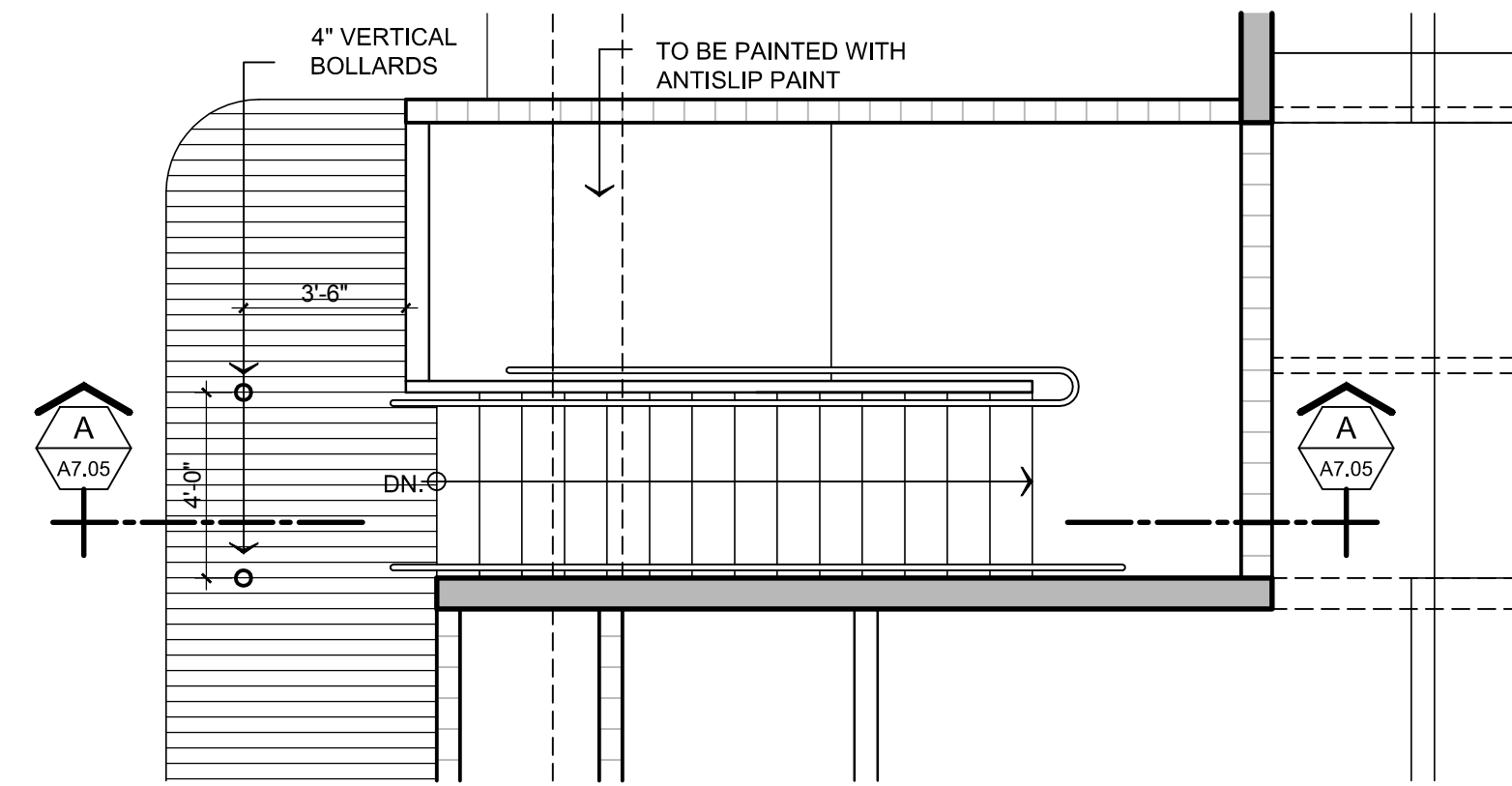

**STAIR NO. 2  
SECOND FLOOR PLAN**  
SCALE: 1/4"=1'-0"

2  
A7.05

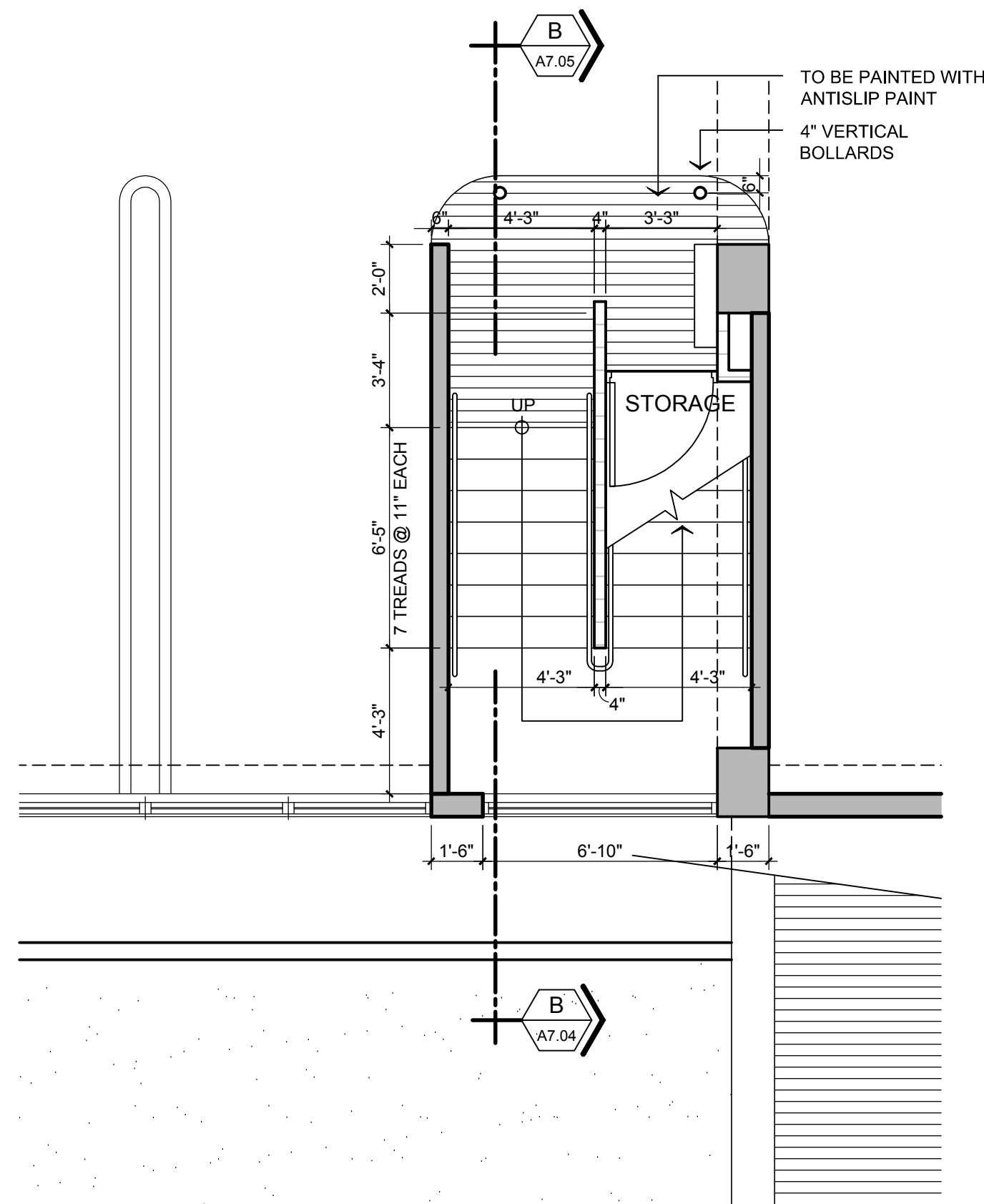

**STAIR NO. 3  
GROUND FLOOR PLAN**  
SCALE: 1/4"=1'-0"

3  
A7.05

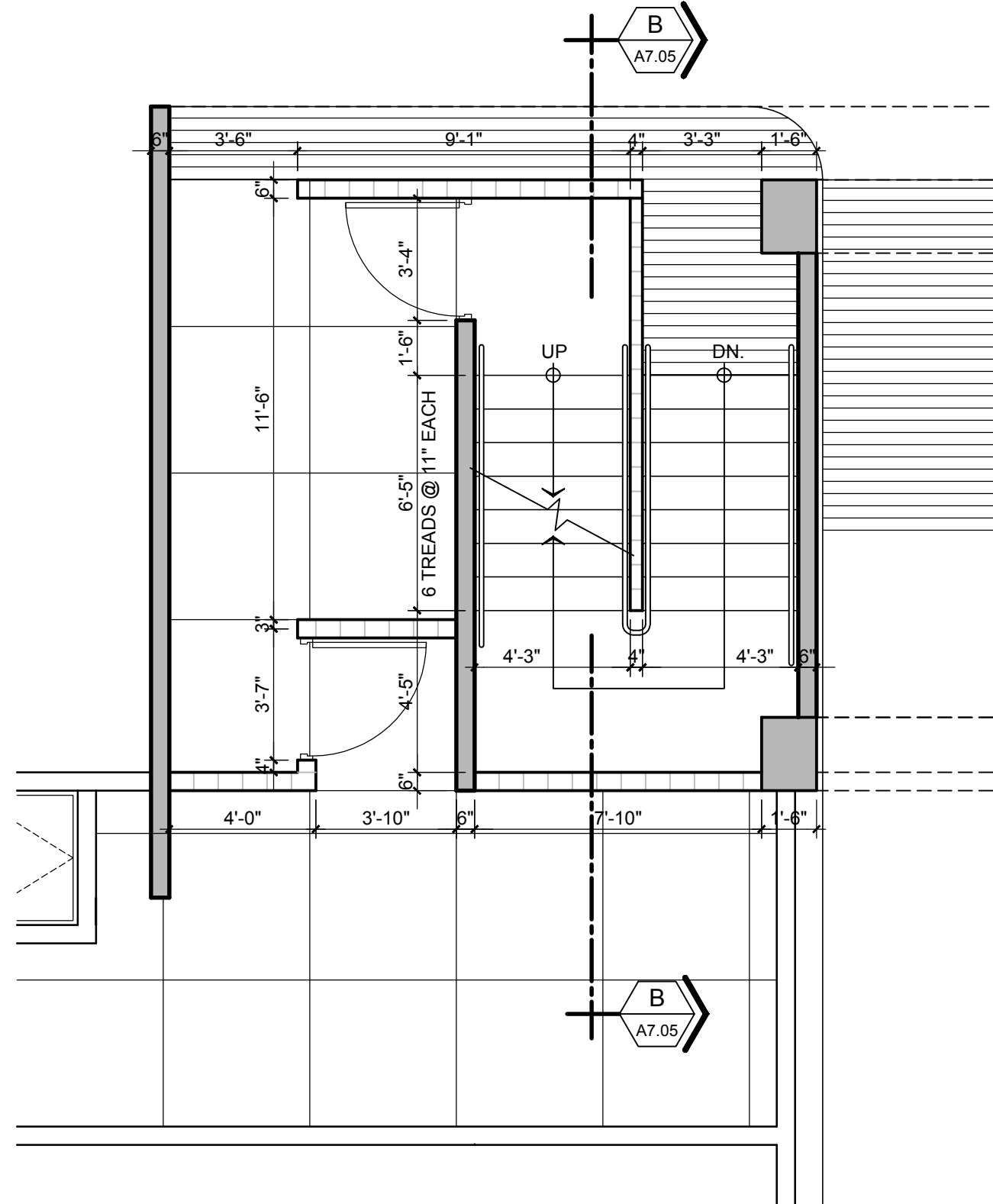

**STAIR NO. 3  
SECOND FLOOR PLAN**  
SCALE: 1/4"=1'-0"

4  
A7.05

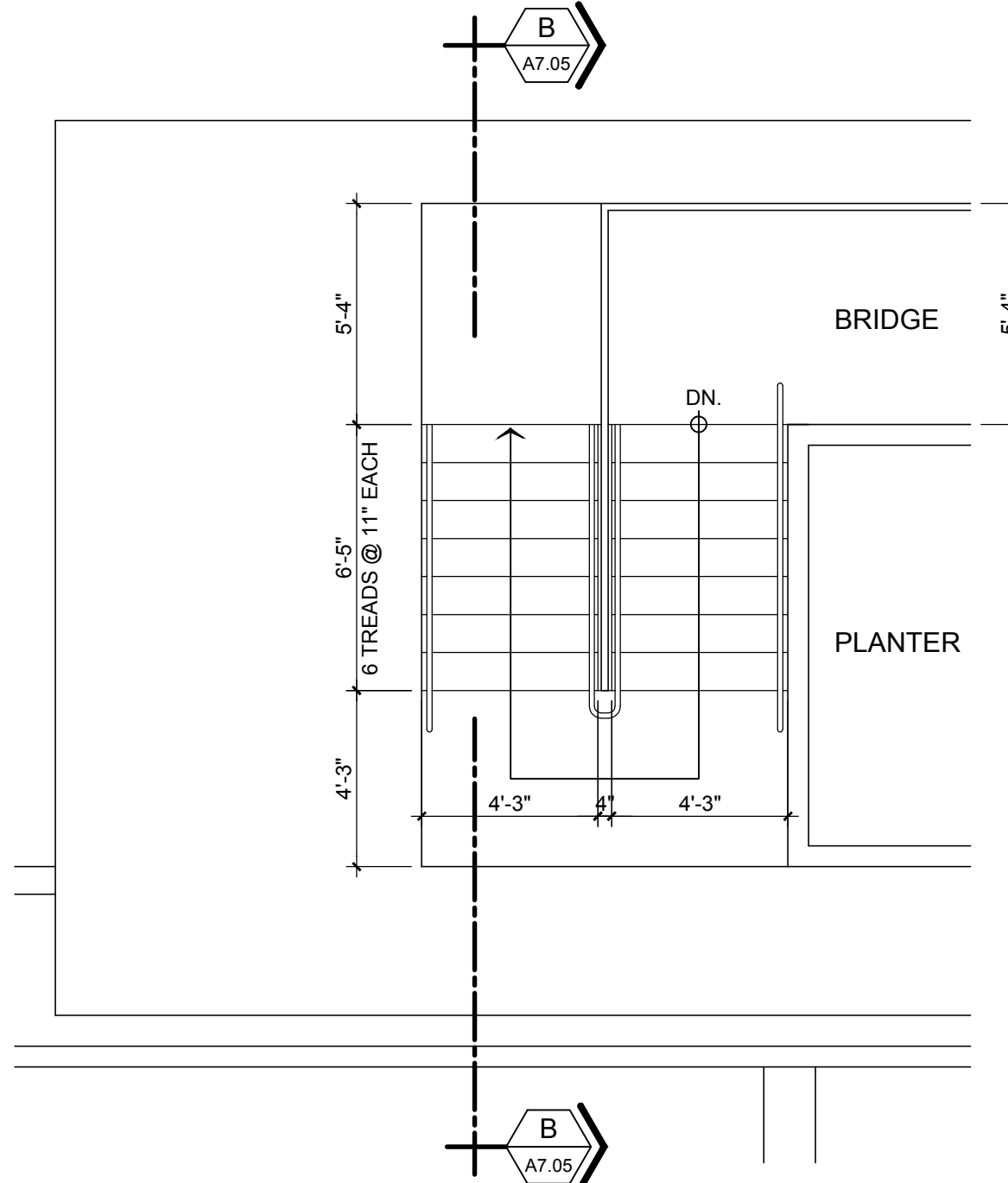

**STAIR NO. 3  
THIRD FLOOR PLAN**  
SCALE: 1/4"=1'-0"

5  
A7.05

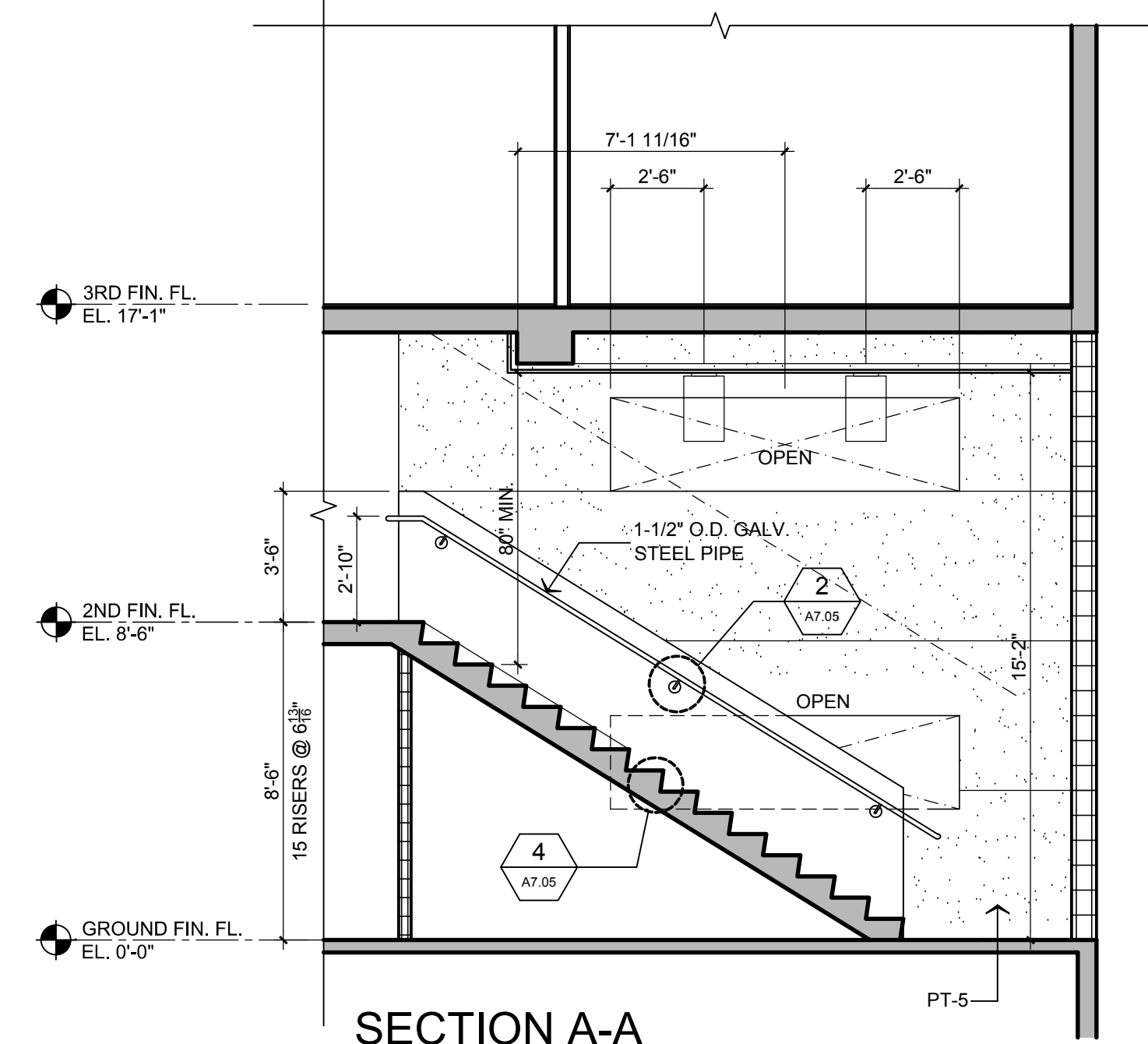

**SECTION A-A**  
SCALE: 1/4"=1'-0"

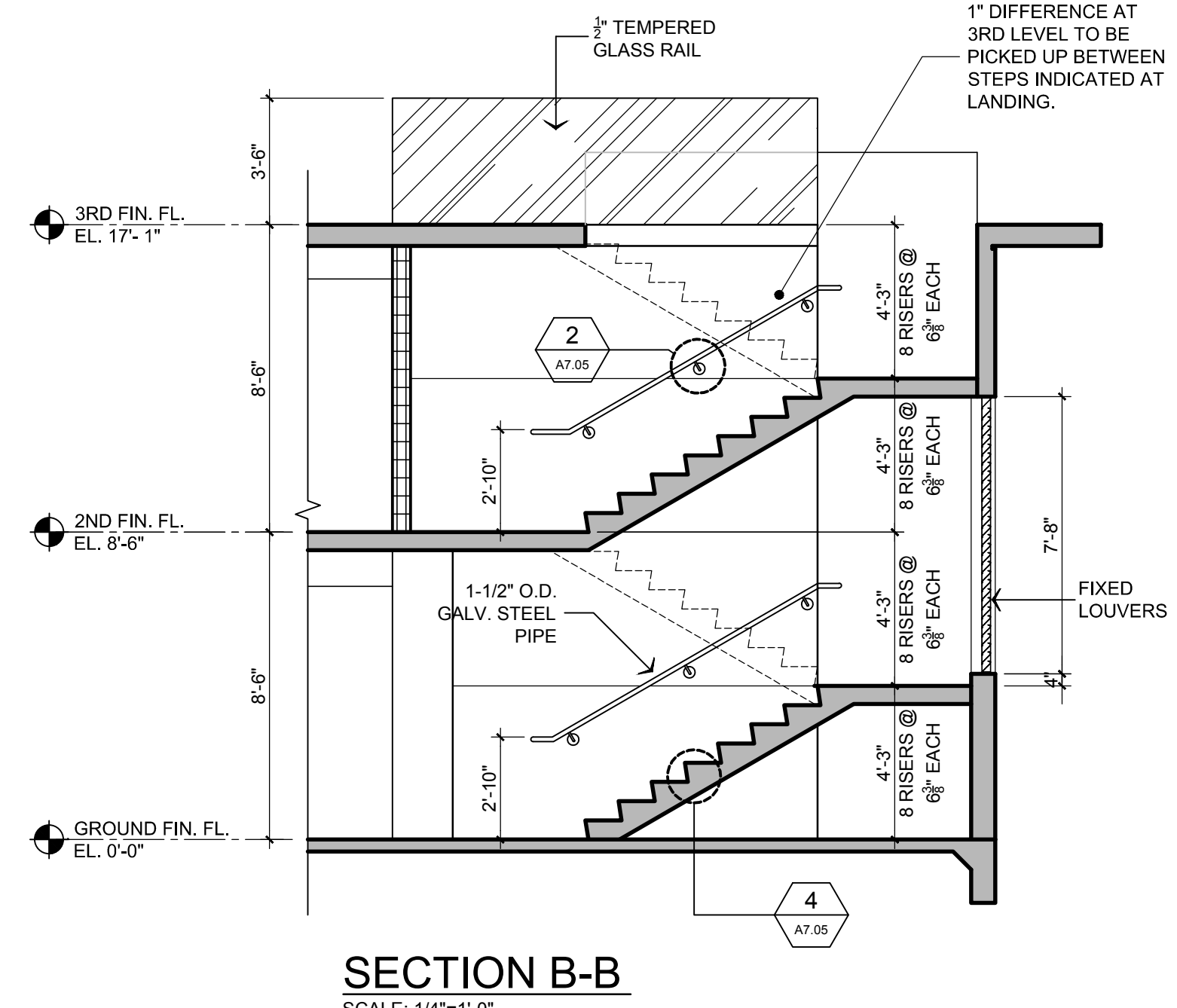

**SECTION B-B**  
SCALE: 1/4"=1'-0"

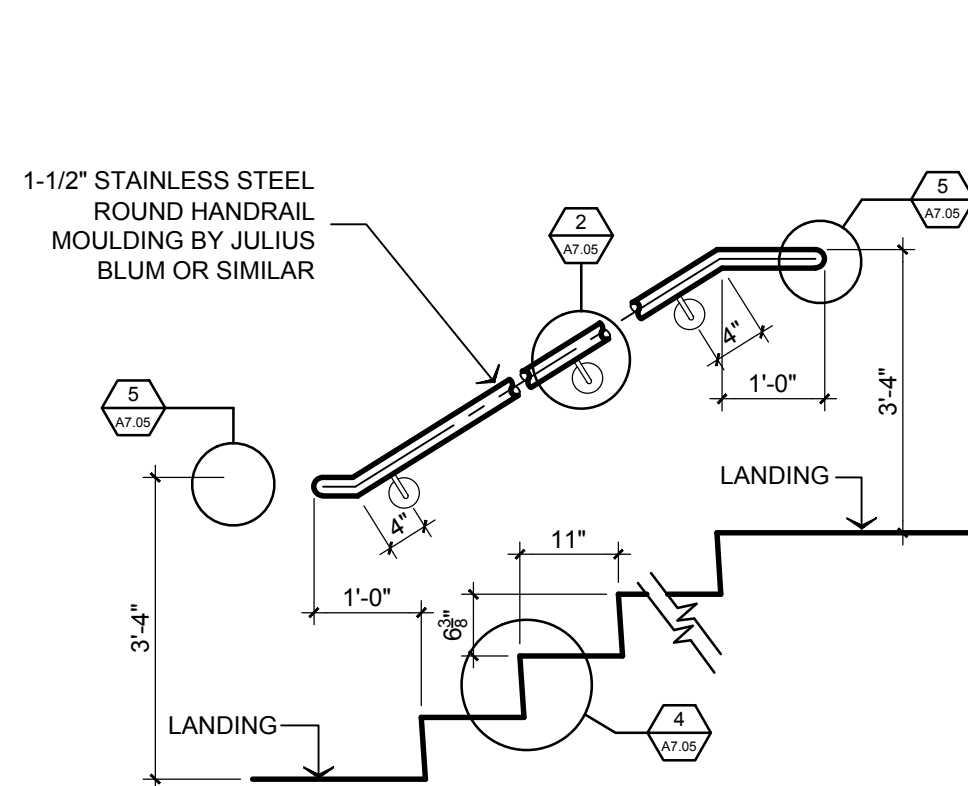

**RAILING DETAIL**  
NOT TO SCALE

1  
A7.05

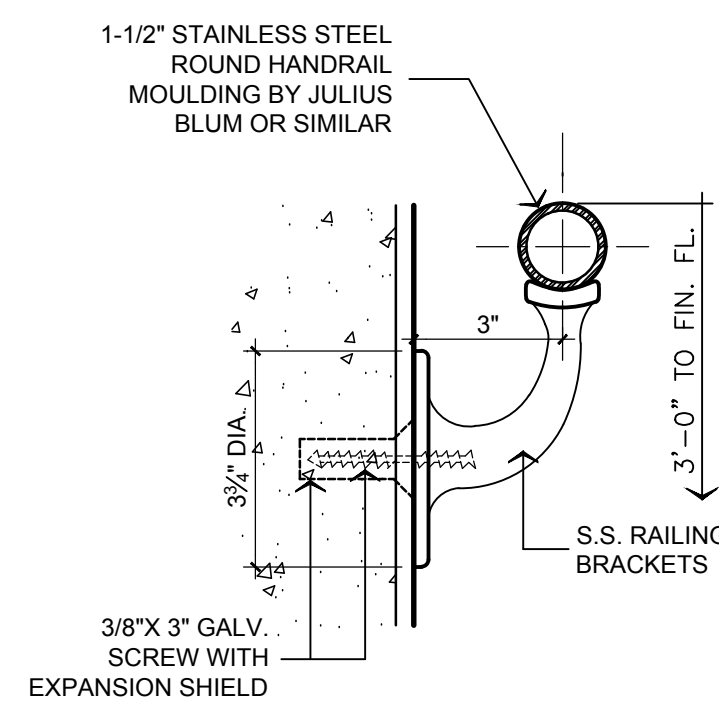

**RAILING BRACKET #1  
INSTALLATION DETAIL**  
N.T.S.

2  
A7.05

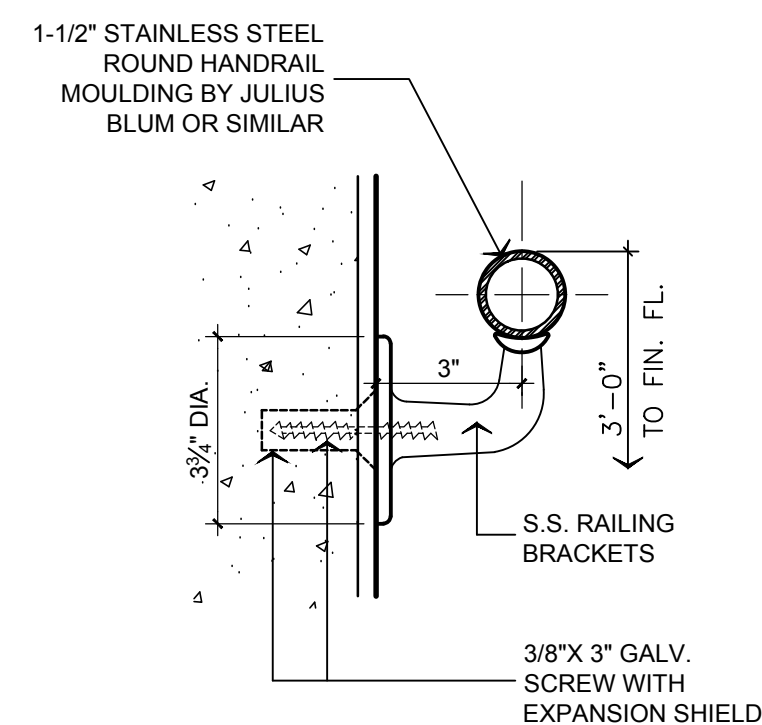

**RAILING BRACKET #2  
INSTALLATION DETAIL**  
N.T.S.

3  
A7.05

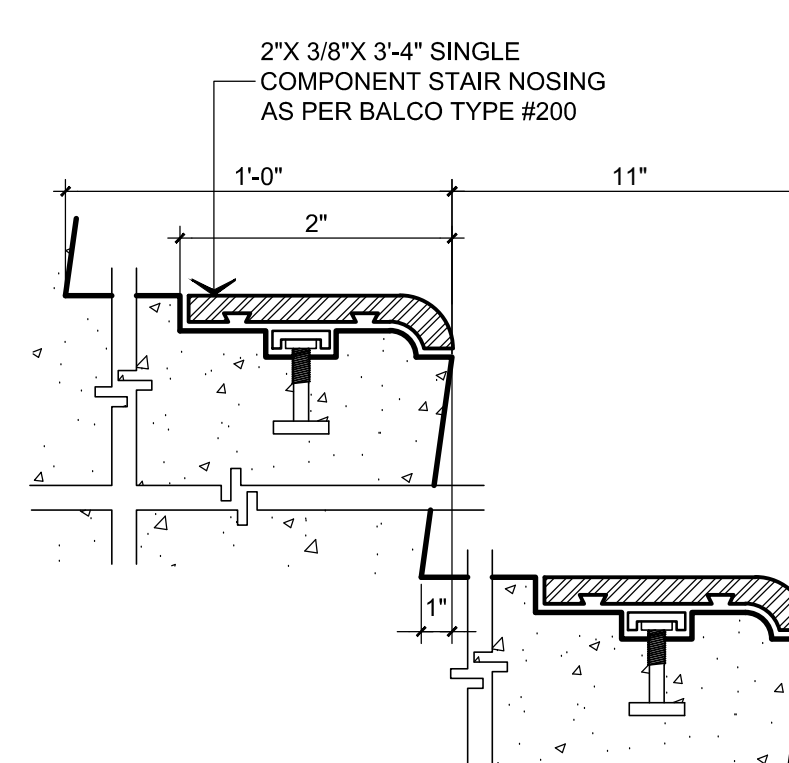

**STEP DETAIL**  
N.T.S.

4  
A7.05

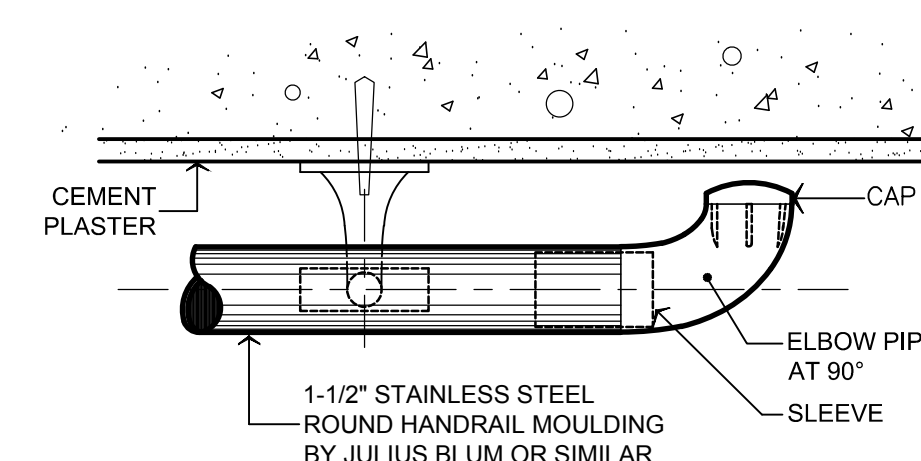

**HANDRAIL END CONNECTION  
TYPICAL DETAIL**  
NOT TO SCALE

5  
A7.05

**RECORD DRAWING**  
SCF  
DATE: NOVEMBER 2010

NEW LIBRARY ANNEX BUILDING & PARKING FACILITIES, PHASE II  
TRIBUNAL SUPREMO DE PUERTO RICO  
SAN JUAN, PUERTO RICO

ARCHITECTS  
SPACE PLANNERS  
INTERIOR ARCHITECTS  
Alberto Ferrer, AIA  
Segundo Caronís, A.I.A.

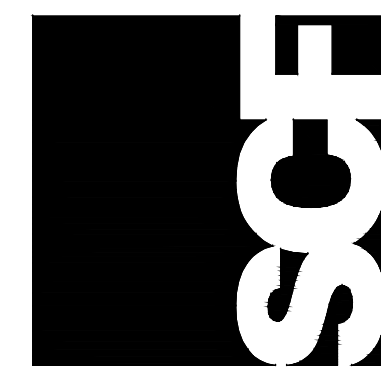

A-7.05

THIS DRAWING AND ITS CONTENTS IS THE PROPERTY OF SCF AND SHALL BE KEPT AS A CONFIDENTIAL DOCUMENT FOR THE PROJECT. IT IS TO BE USED ONLY FOR THE PROJECT AND SHALL NOT BE REPRODUCED OR TRANSMITTED IN ANY FORM OR BY ANY MEANS, ELECTRONIC OR MECHANICAL, INCLUDING PHOTOCOPYING, RECORDING, OR BY ANY INFORMATION STORAGE AND RETRIEVAL SYSTEM. WITHOUT THE WRITTEN CONSENT AND SIGNATURE OF SCF, THIS DRAWING IS TO BE RETURNED TO SCF IMMEDIATELY UPON COMPLETION OF THE PROJECT.

REVISIONS

NO.	DATE	DESCRIPTION

STAIR NO. 2 & 3 ENLARGED PLAN, SECTIONS AND DETAILS

13-2nd Street, Metro Office Park  
Guaynabo, P.R. 00968-1712

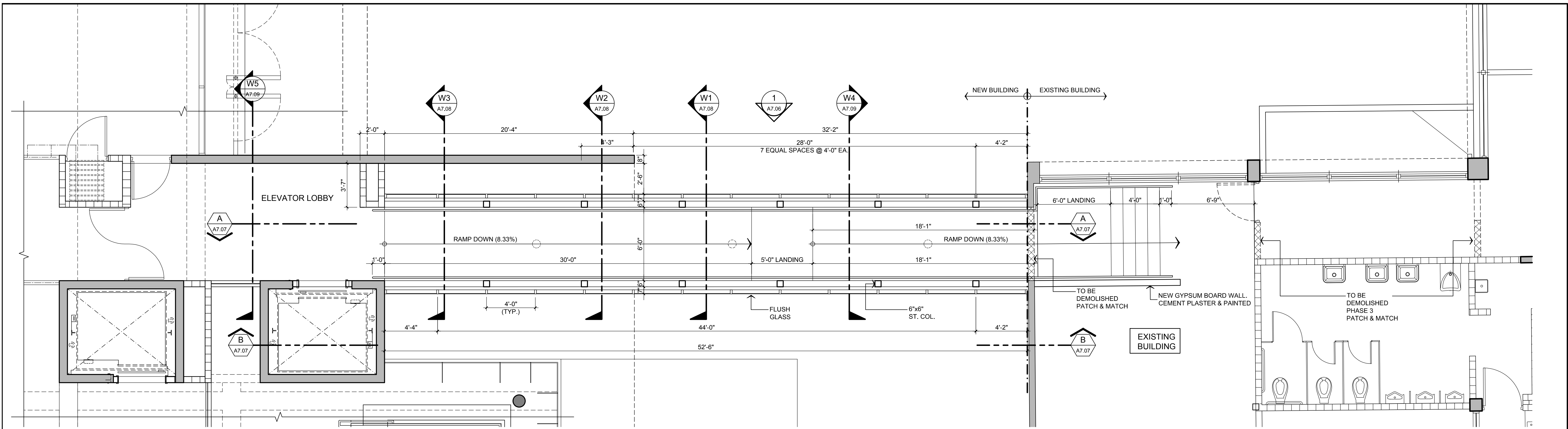

**THIRD FLOOR ACCESS RAMP ENLARGED PLAN**  
SCALE: 1/4"=1'-0"  
1  
A7.06

**THIRD FLOOR TEMPORARY LANDING @ EXISTING BUILDING**  
SCALE: 1/4"=1'-0"  
1  
A7.06

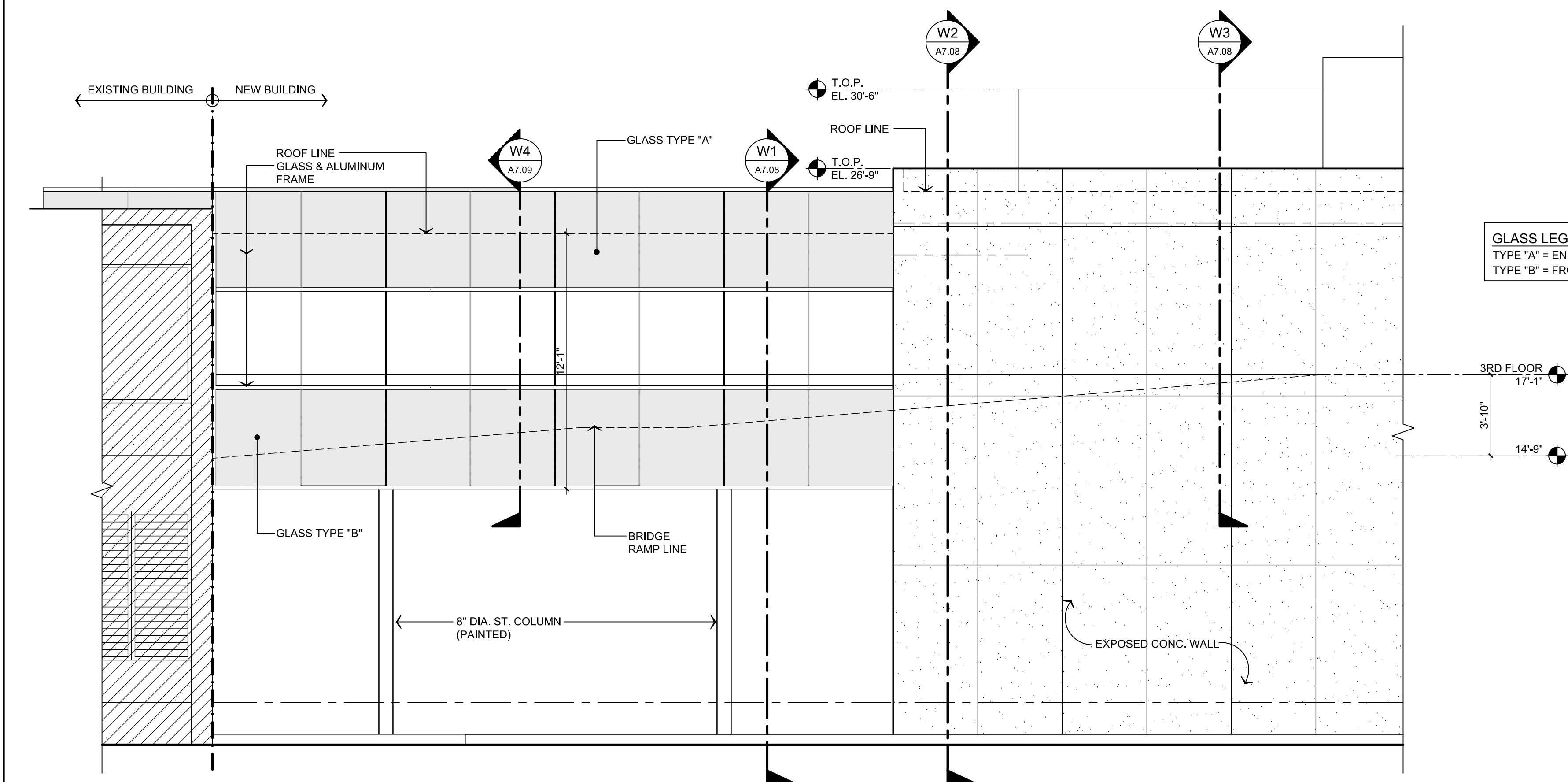

**GLASS LEGEND:**  
TYPE "A" = ENERGY ADVANTAGE LOW E GLASS.  
TYPE "B" = FROSTED TO BE APPROVED.

**ELEVATION**  
SCALE: 1/4"=1'-0"  
1  
A7.06

- EXTERIOR WINDOW STORE FRONT AND EXTERIOR GLAZING NOTE**
- ALL EXTERIOR GLASS, INCLUDING ALUMINUM AND GLASS DOORS SHALL BE IMPACT RESISTANT GLASS CONFORMING WITH DADE COUNTY IMPACT & UPLIFT RESISTANT REQUIREMENTS.
  - ALL ALUMINUM WINDOW SYSTEMS SHALL ALSO CONFORM WITH DADE COUNTY IMPACT AND UPLIFT REQUIREMENTS.
  - ALL GLASS TO BE USED SHALL BE SOLARSCREEN VH-SERIES LAMINATED GLASS #WH12-75 BY VIRACON OR SIMILAR.
  - GLASS THICKNESS TO BE DETERMINATE BY GLASS MANUFACTURER.

**RECORD DRAWING**  
DATE: NOVEMBER 2013

NEW LIBRARY ANNEX BUILDING & PARKING FACILITIES, PHASE II  
TRIBUNAL SUPREMO DE PUERTO RICO  
SAN JUAN, PUERTO RICO

ARCHITECTS  
SPACE PLANNERS  
INTERIOR ARCHITECTS  
Alberto Ferrer, AIA  
Segundo Cárdena, A.I.A.  
13 2nd Street, Metro Office Park  
Guaynabo, P.R. 00968-1712

REVISIONS  
NO. DATE

ACCESS RAMP ENLARGED PLAN AND ELEVATION

**SCF**

**A-7.06**

THIS DOCUMENT IS THE PROPERTY OF SCF ARCHITECTS AND IS TO BE USED ONLY FOR THE PROJECT AND SITE SPECIFICALLY IDENTIFIED HEREIN. IT IS NOT TO BE REPRODUCED, COPIED, OR TRANSMITTED IN ANY FORM OR BY ANY MEANS, ELECTRONIC OR MECHANICAL, WITHOUT THE WRITTEN CONSENT AND SIGNATURE OF SCF ARCHITECTS. APPROVED FOR THE ARCHITECT: [Signature]



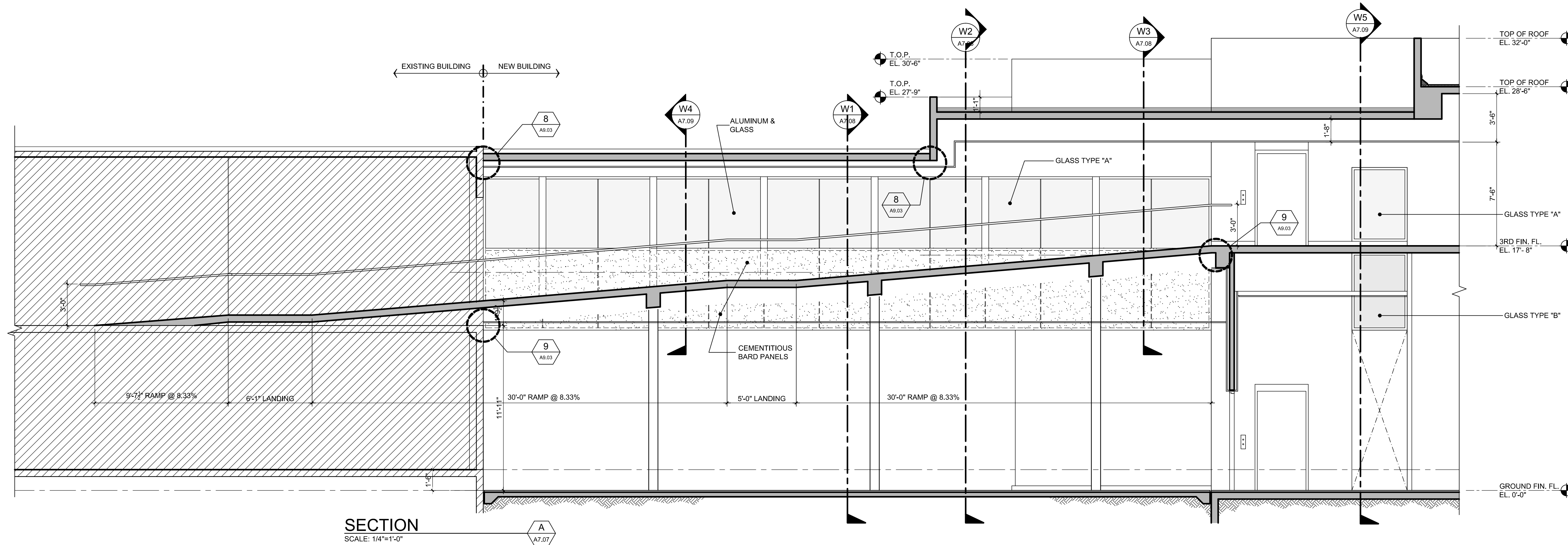

**SECTION**  
SCALE: 1/4"=1'-0"

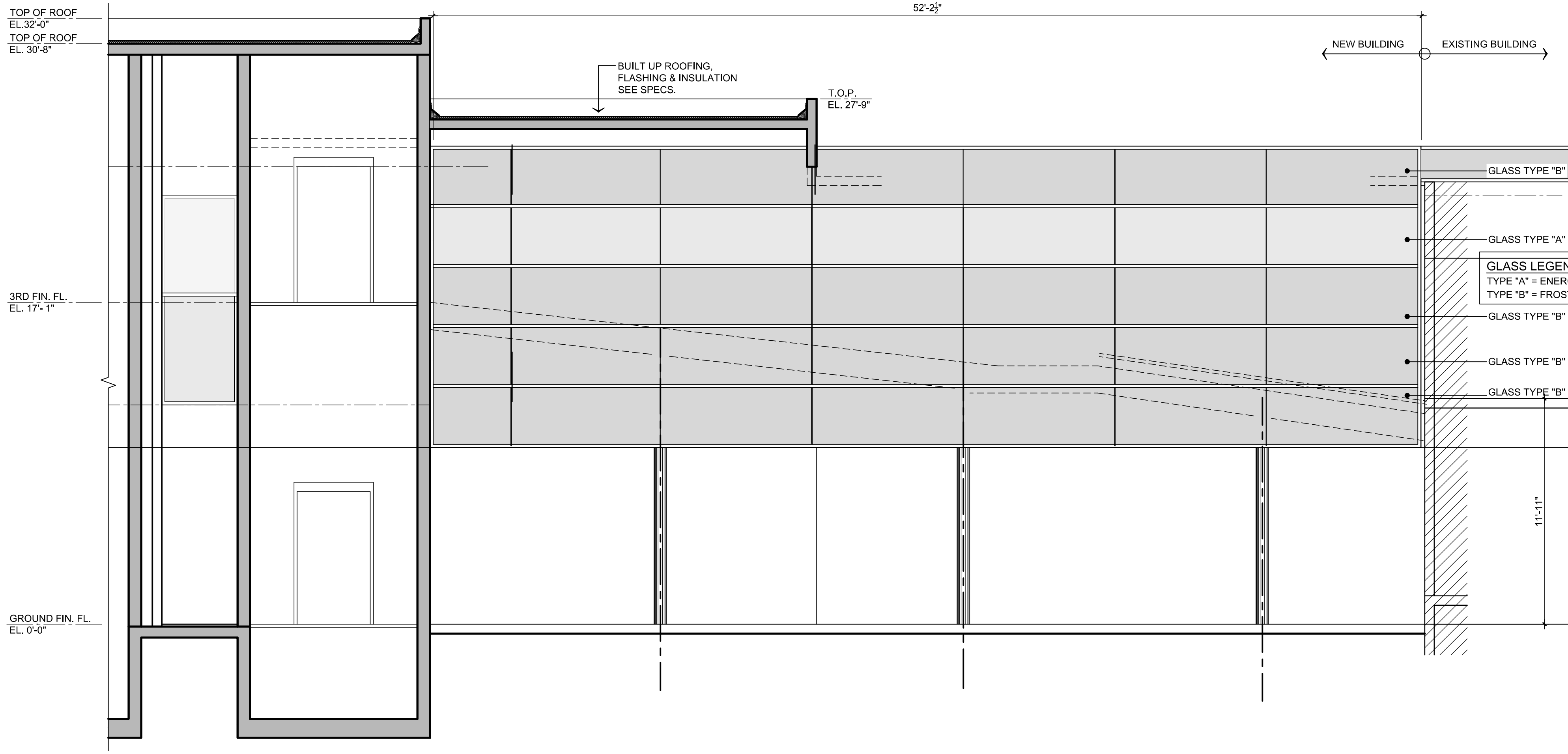

**SECTION**  
SCALE: 1/4"=1'-0"

**GLASS LEGEND:**  
TYPE "A" = ENERGY ADVANTAGE LOW E GLASS.  
TYPE "B" = FROSTED TO BE APPROVED.

- EXTERIOR WINDOW STORE FRONT AND EXTERIOR GLAZING NOTE**
1. ALL EXTERIOR GLASS, INCLUDING ALUMINUM AND GLASS DOORS SHALL BE IMPACT RESISTANT GLASS CONFORMING WITH DADE COUNTY IMPACT & UPLIFT RESISTANT REQUIREMENTS.
  2. ALL ALUMINUM WINDOW SYSTEMS SHALL ALSO CONFORM WITH DADE COUNTY IMPACT AND UPLIFT REQUIREMENTS.
  3. ALL GLASS TO BE USED SHALL BE SOLARSCREEN VH-SERIES LAMINATED GLASS #VH12.75 BY VIRACON OR SIMILAR.
  4. GLASS THICKNESS TO BE DETERMINATE BY GLASS MANUFACTURER.

**RECORD DRAWING**  
DATE: NOVEMBER 2013

NEW LIBRARY ANNEX BUILDING & PARKING FACILITIES, PHASE II  
TRIBUNAL SUPREMO DE PUERTO RICO  
SAN JUAN, PUERTO RICO

ARCHITECTS  
SPACE PLANNERS  
INTERIOR ARCHITECTS  
Alberto Ferrer, AIA  
Segundo Cardona, A.I.A.

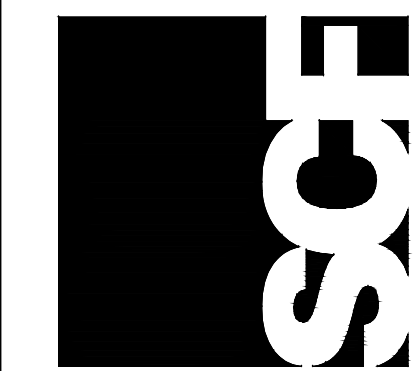

A-7.07

REVISIONS  
NO. DATE

ACCESS RAMP SECTIONS

THIS DOCUMENT IS THE PROPERTY OF SCF ARCHITECTS. IT IS TO BE USED ONLY FOR THE PROJECT AND SITE SPECIFICALLY IDENTIFIED HEREIN. IT IS NOT TO BE REPRODUCED, COPIED, OR TRANSMITTED IN ANY FORM OR BY ANY MEANS, ELECTRONIC OR MECHANICAL, INCLUDING PHOTOCOPYING, RECORDING, OR BY ANY INFORMATION STORAGE AND RETRIEVAL SYSTEM, WITHOUT THE WRITTEN CONSENT AND SIGNATURE OF SCF ARCHITECTS.

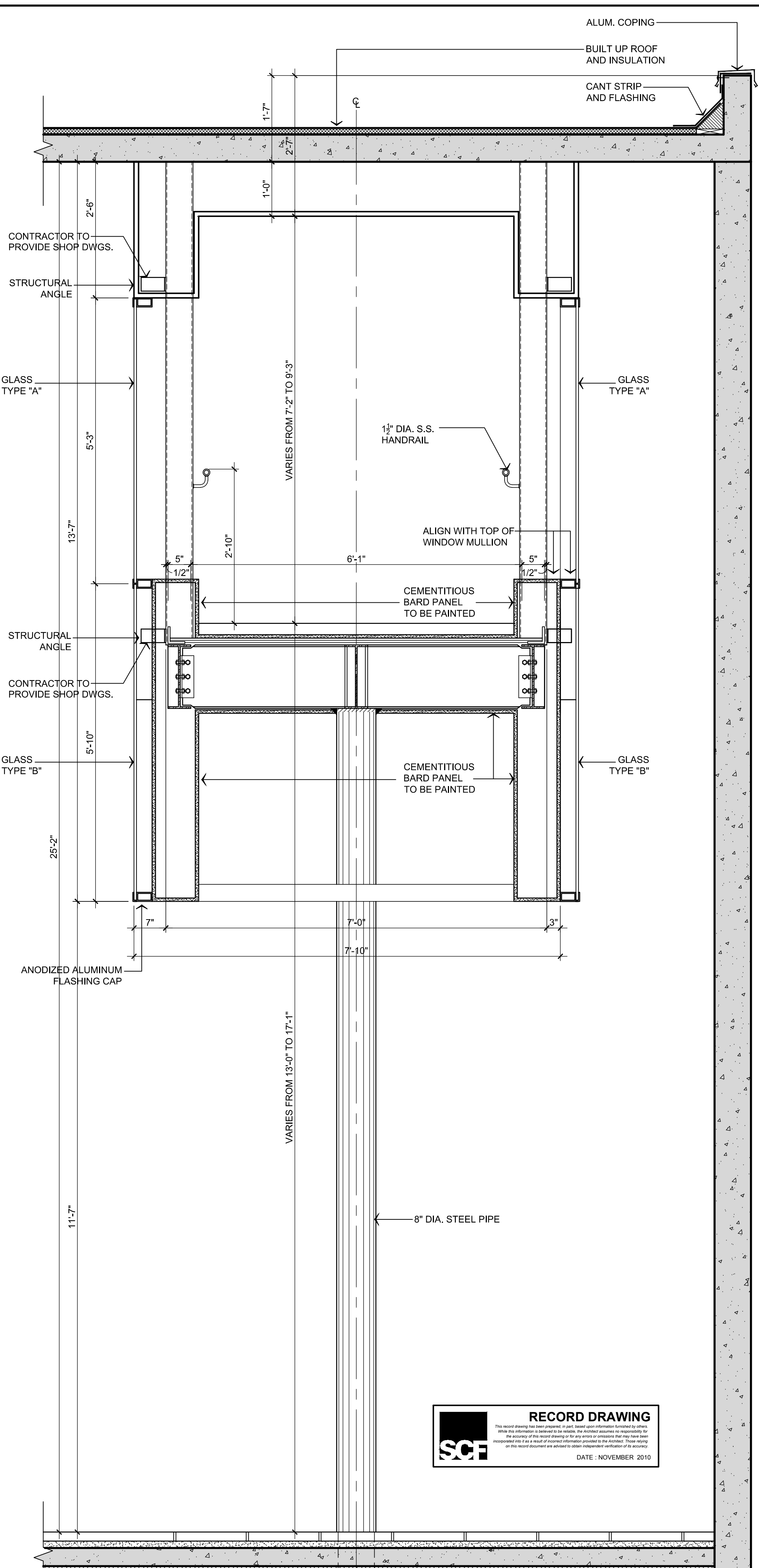
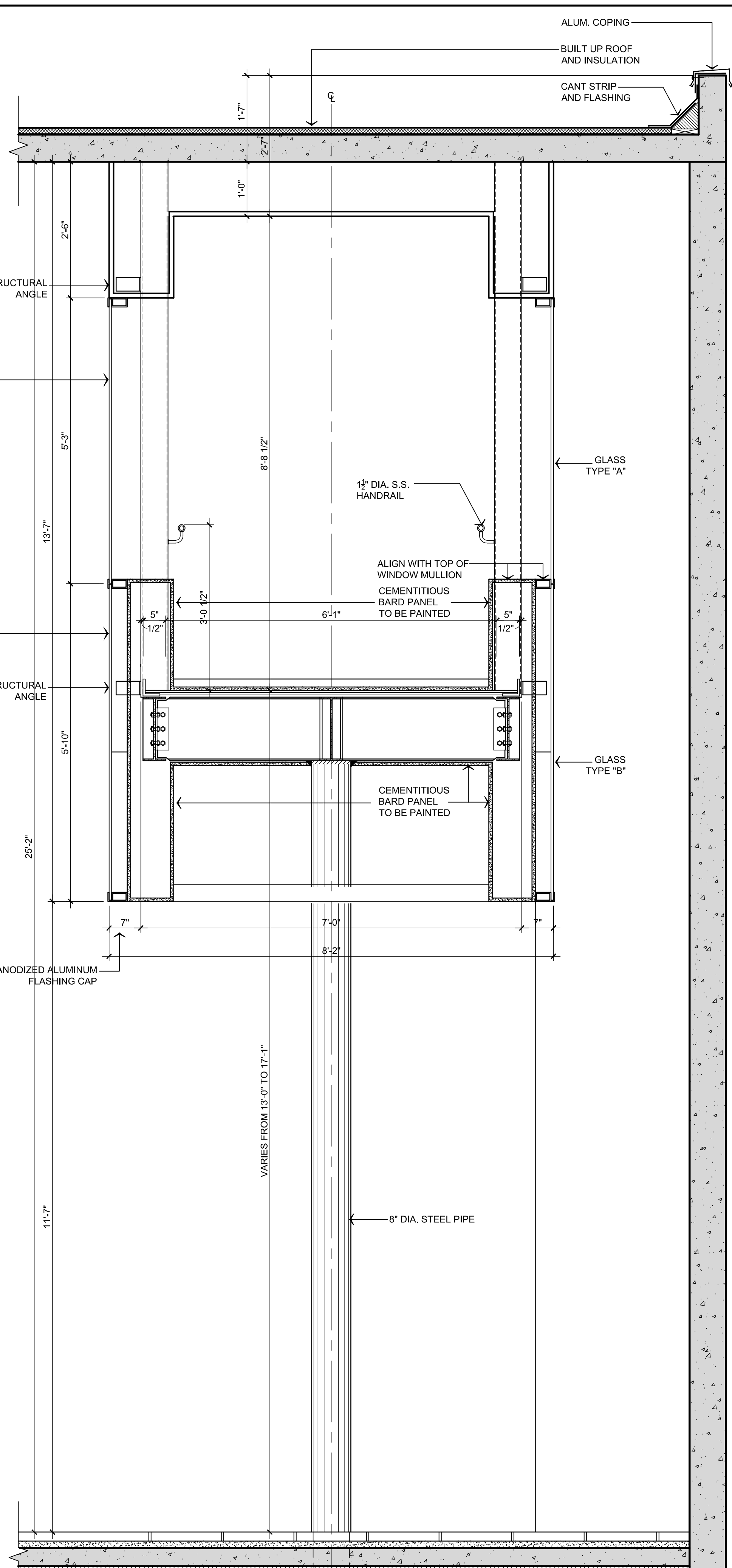
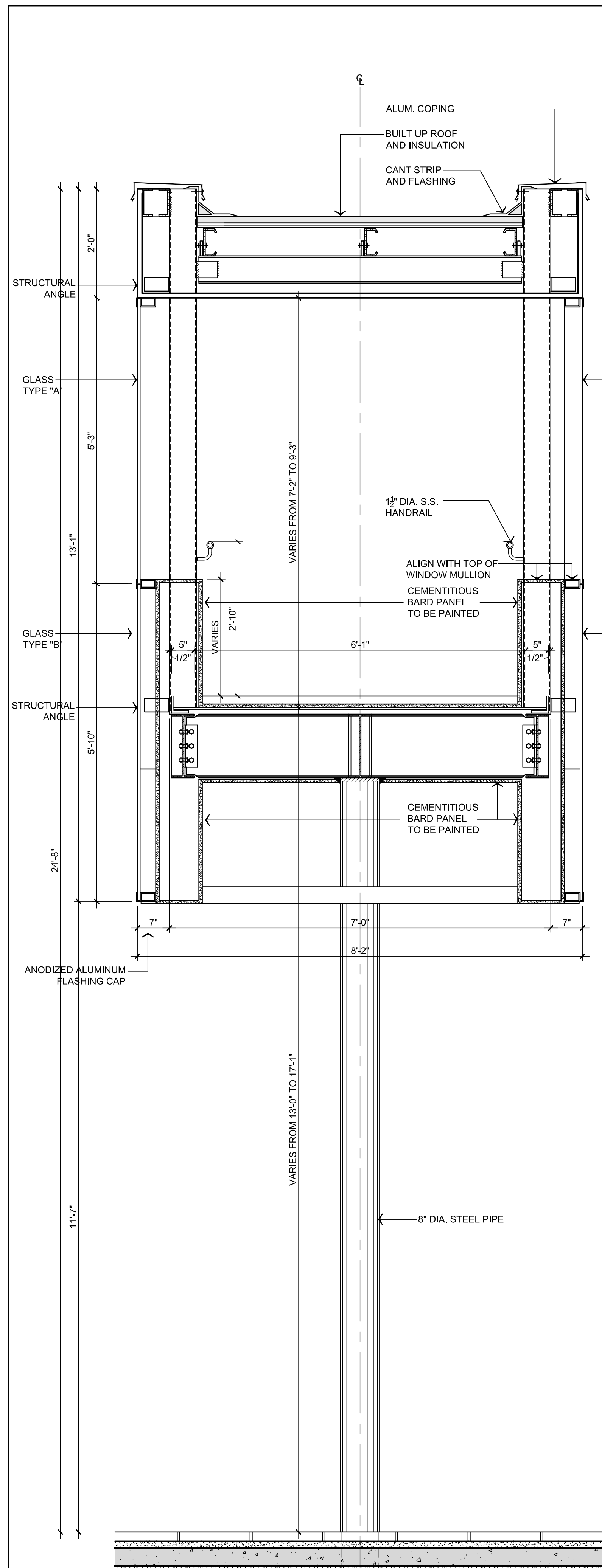

**RECORD DRAWING**  
SCF  
DATE: NOVEMBER 2010

NEW LIBRARY ANNEX BUILDING & PARKING FACILITIES, PHASE II  
TRIBUNAL SUPREMO DE PUERTO RICO  
SAN JUAN, PUERTO RICO

ARCHITECTS  
SPACE PLANNERS  
INTERIOR ARCHITECTS  
Alberto Ferrer, AIA  
Sergio Cardona, A.I.A.

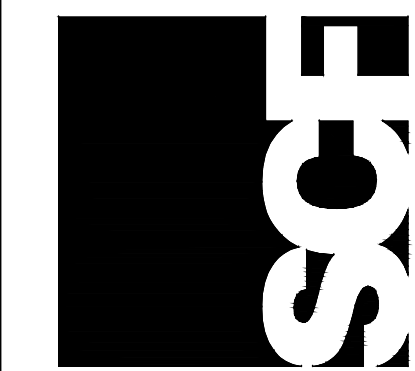

A-7.08

REVISIONS  
NO. DATE

THIS DRAWING IS THE PROPERTY OF SCF ARCHITECTS. IT IS TO BE USED ONLY FOR THE PROJECT AND SITE SPECIFICALLY IDENTIFIED HEREIN. ANY REUSE, REPRODUCTION, OR TRANSMISSION OF THIS DRAWING WITHOUT THE WRITTEN CONSENT OF SCF ARCHITECTS IS STRICTLY PROHIBITED. CONTACT: (787) 763-1111

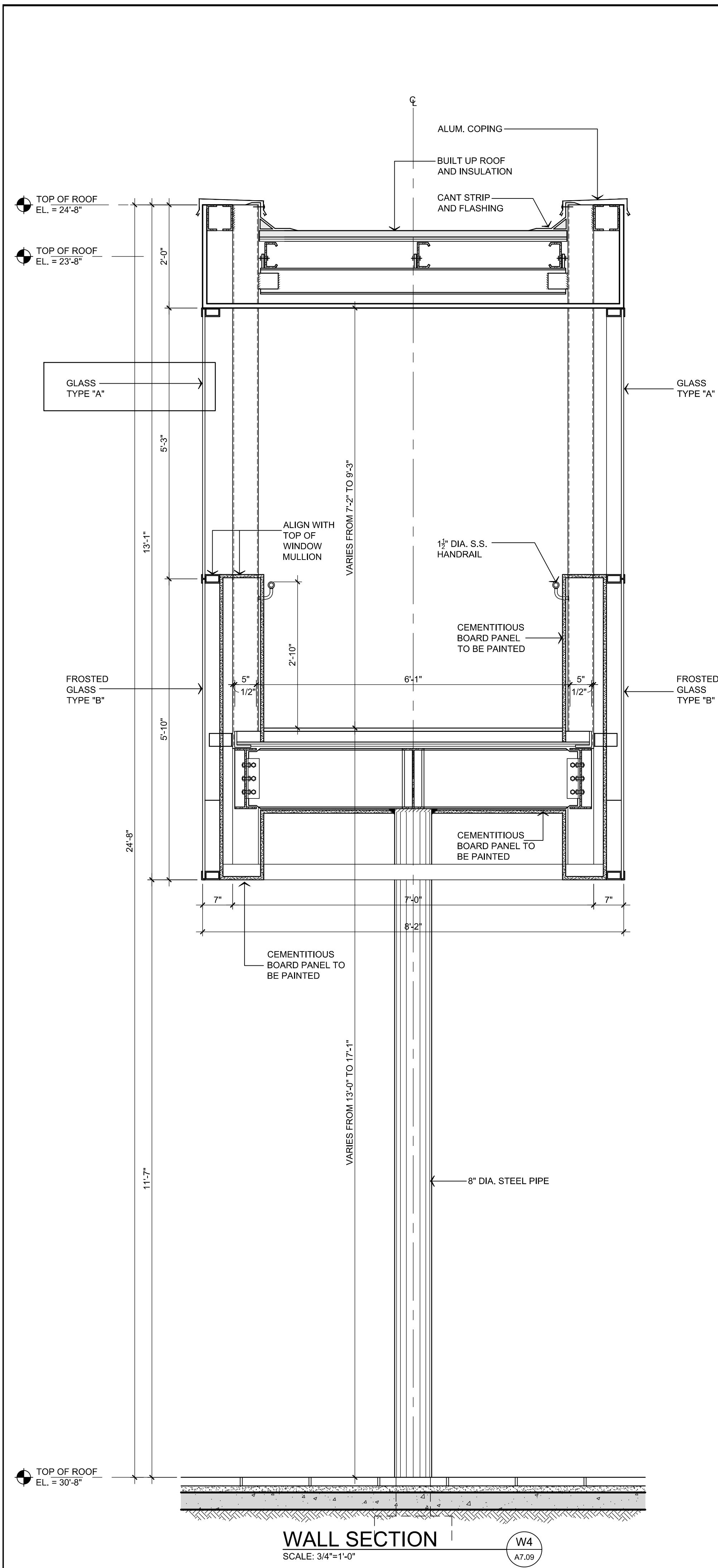

WALL SECTION  
SCALE: 3/4"=1'-0"

W4  
A7.09

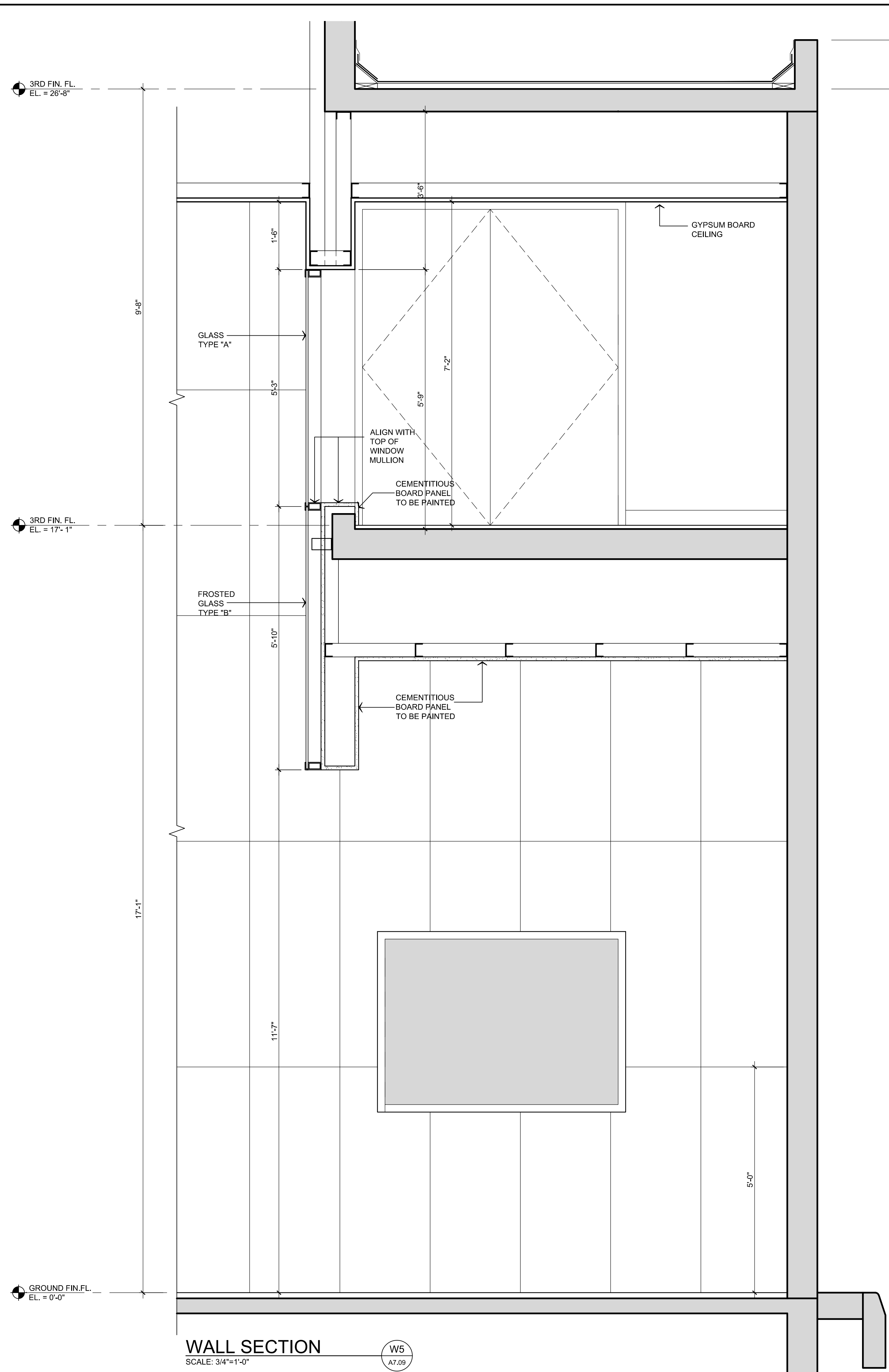

WALL SECTION  
SCALE: 3/4"=1'-0"

W5  
A7.09

**RECORD DRAWING**  
DATE: NOVEMBER 2010

NEW LIBRARY ANNEX BUILDING & PARKING FACILITIES, PHASE II  
TRIBUNAL SUPREMO DE PUERTO RICO  
SAN JUAN, PUERTO RICO

ARCHITECTS  
SPACE PLANNERS  
INTERIOR ARCHITECTS  
Alberto Ferrer, AIA  
Segundo Córdova, A.I.A.

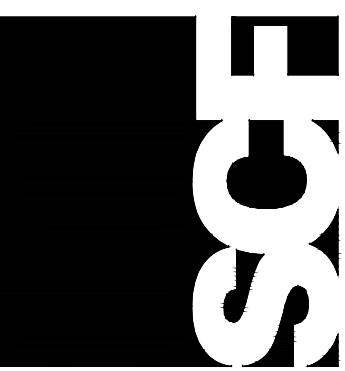

A-7.09

REVISIONS  
NO. DATE

ACCESS RAMP WALL SECTION

13 2nd Street, Metro Office Park  
Guaynabo, P.R. 00968-1712

THIS DOCUMENT IS THE PROPERTY OF SCF ARCHITECTS. IT IS TO BE USED ONLY FOR THE PROJECT AND SITE SPECIFICALLY IDENTIFIED HEREIN. IT IS NOT TO BE REPRODUCED, COPIED, OR TRANSMITTED IN ANY FORM OR BY ANY MEANS, ELECTRONIC OR MECHANICAL, INCLUDING PHOTOCOPYING, RECORDING, OR BY ANY INFORMATION STORAGE AND RETRIEVAL SYSTEM, WITHOUT THE WRITTEN CONSENT AND SIGNATURE OF SCF ARCHITECTS.





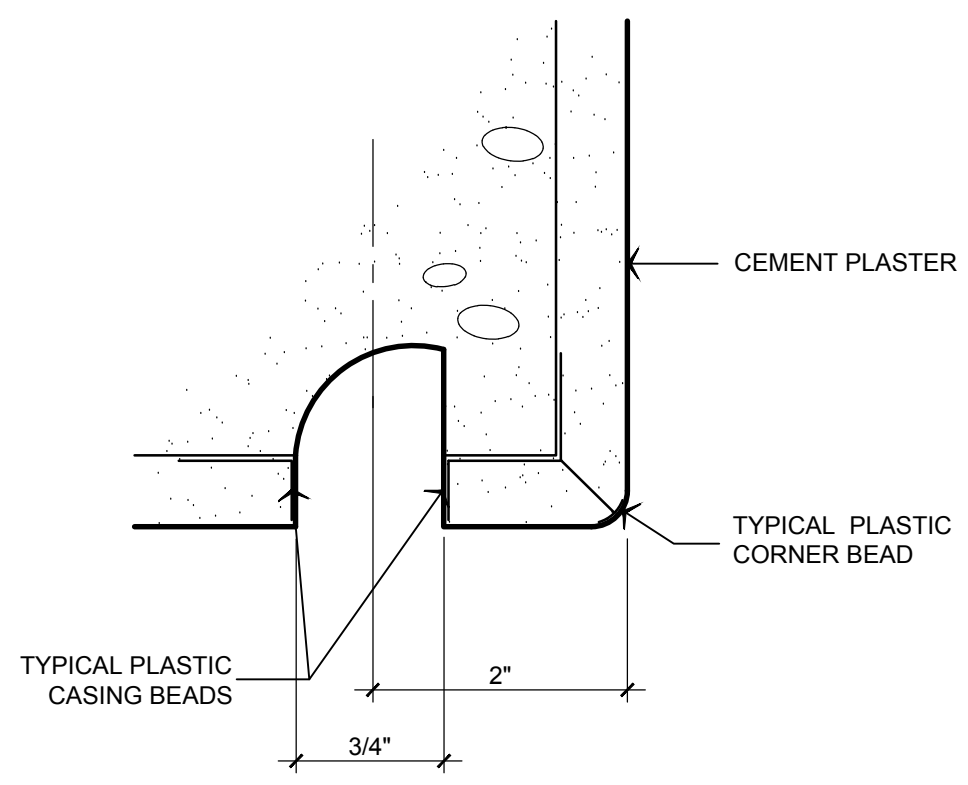

**DRIP DETAIL**  
N.T.S.

1  
A9.02

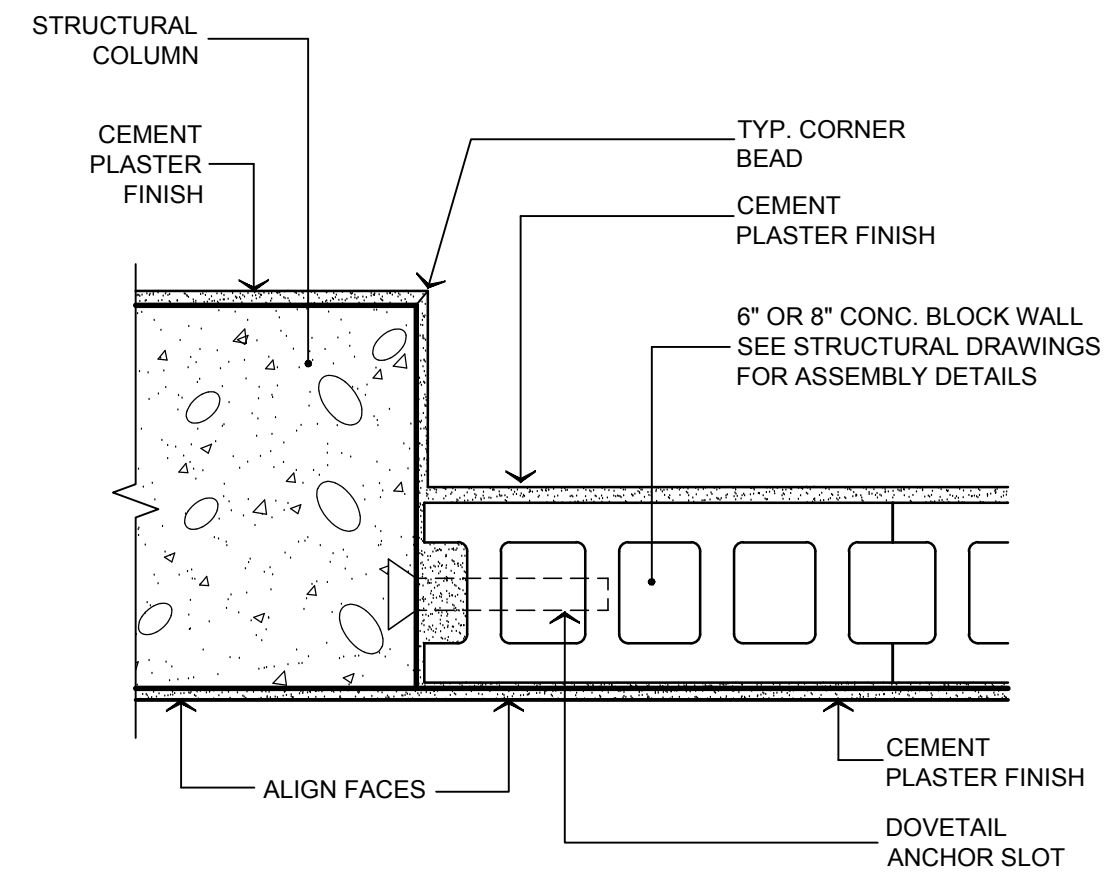

**INTERSECTION OF COLUMN  
W/ BLOCK WALL DET.**

SCALE: 3"=1'-0"

2  
A9.02

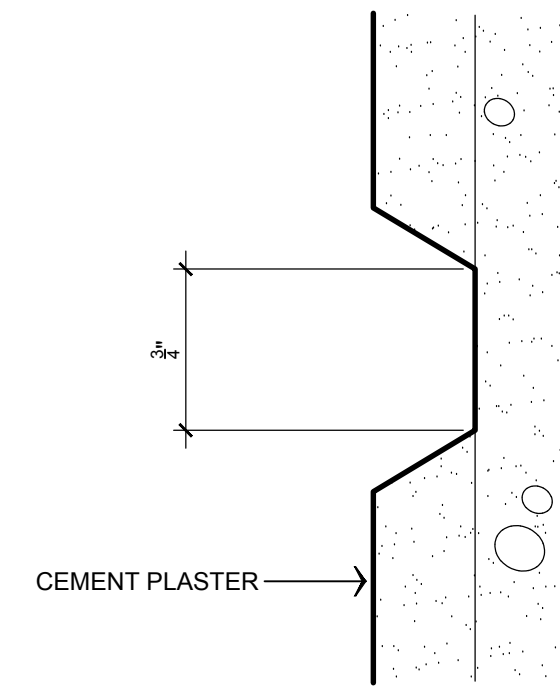

**CONTROL JOINT DETAIL**  
N.T.S.

3  
A9.02

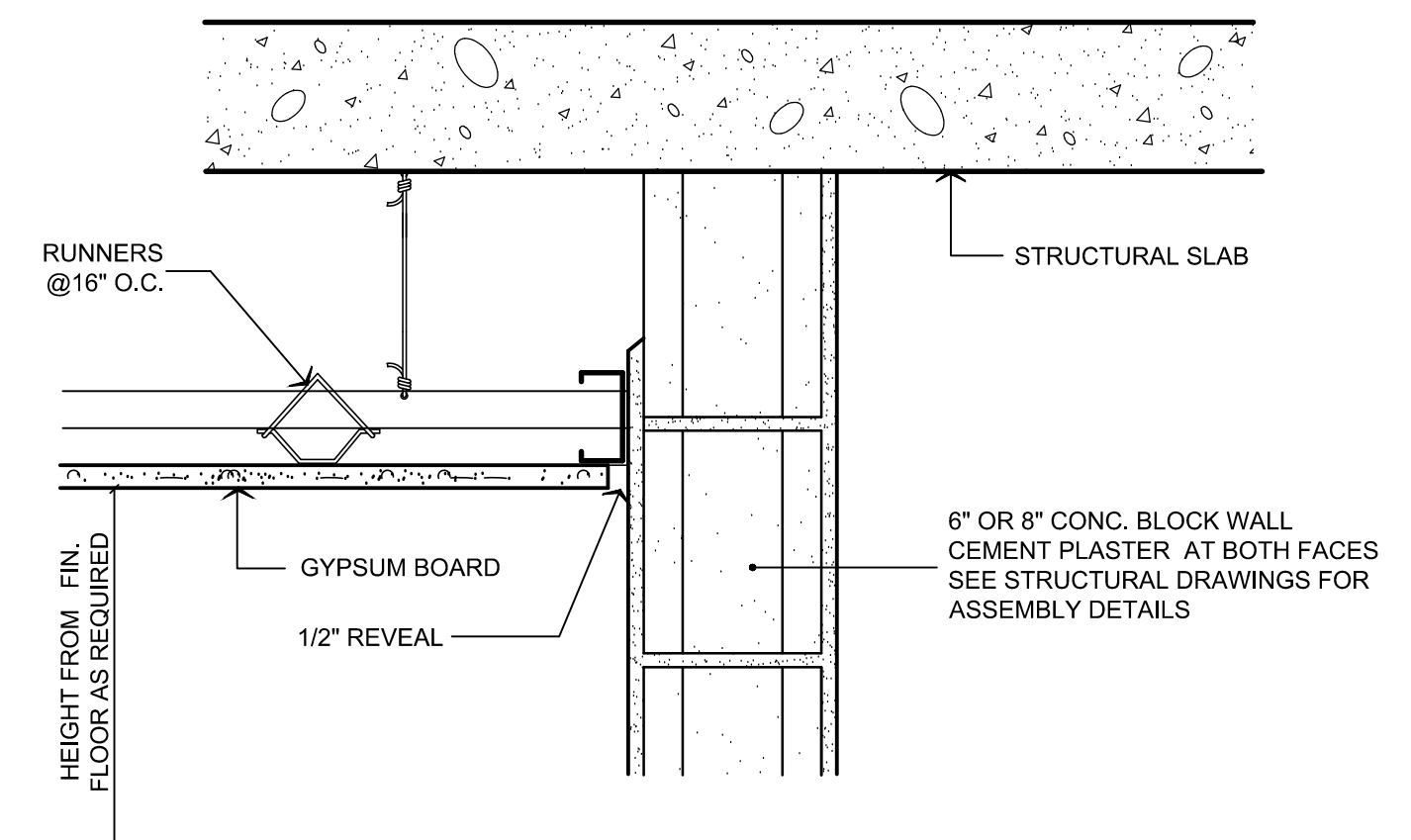

**GYPSUM BOARD CEILING INSTALLATION DET.**  
NOT TO SCALE

NOTES CONCERNING GYPSUM BOARD:

1. ALL GYPSUM BOARD WALL SHALL BE 1-5/8" GYP. BD. FIRE RATED TYPE "X".
2. ALL GYPSUM BOARD CEILING SHALL BE 1/2" GYP. BD. FIRE RATED TYPE "X".
3. ALL GYPSUM BOARD SHALL BE PRIMED AND PAINTED.
4. ALL FURRING CHANNELS SHALL BE 7/8".

4  
A9.02

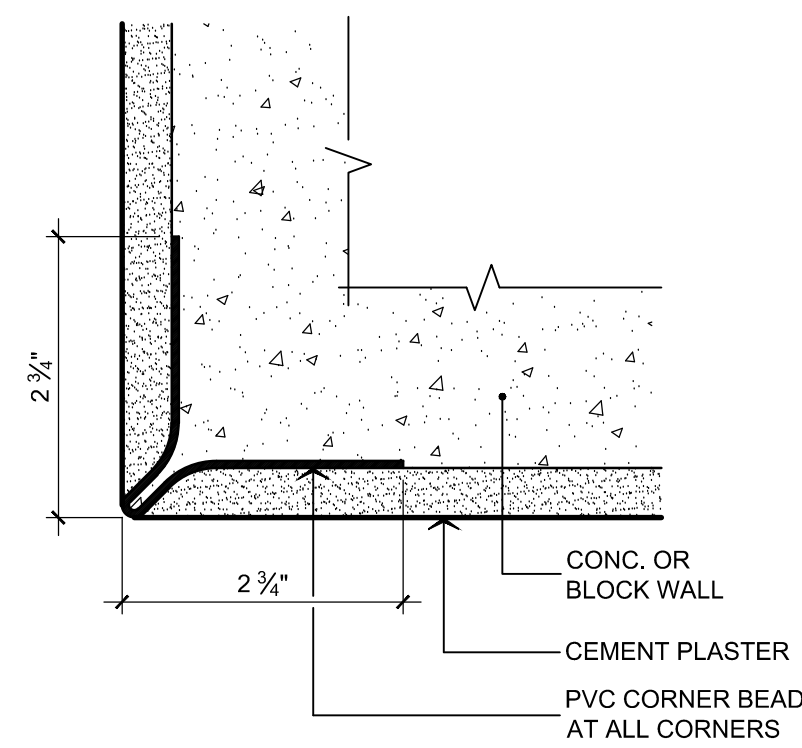

**CORNER BEAD DET.**  
NOT TO SCALE

5  
A9.02

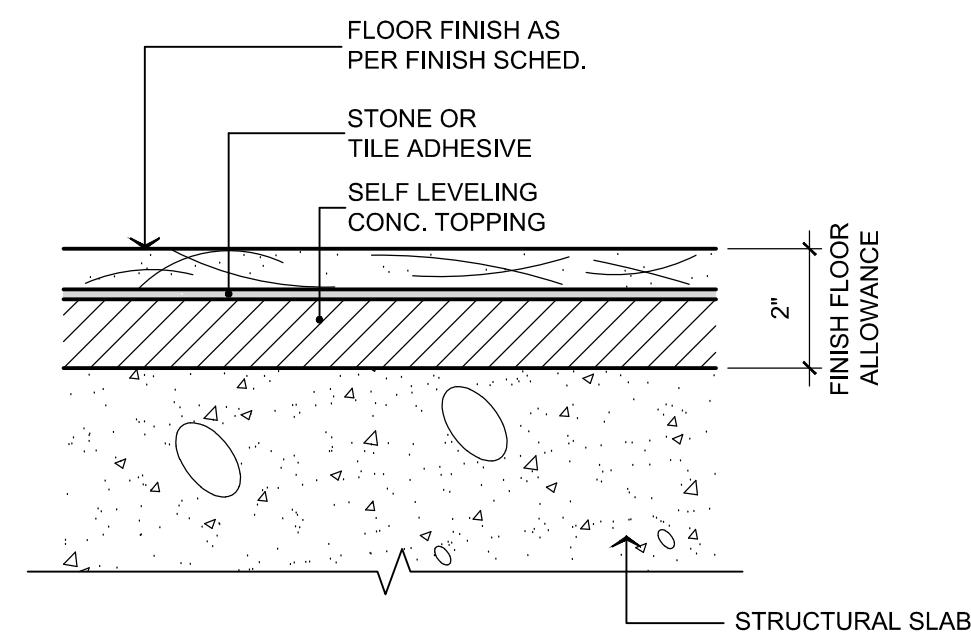

**FINISH FLOOR  
ALLOWANCE (TYPICAL)**

N.T.S.

6  
A9.02

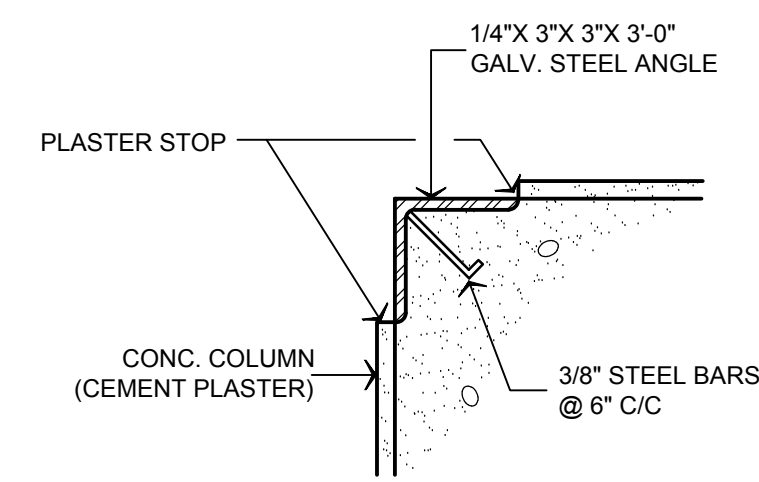

**TYPICAL PARKING CORNER  
GUARD DETAIL**

SCALE: 3"=1'-0"

7  
A9.02

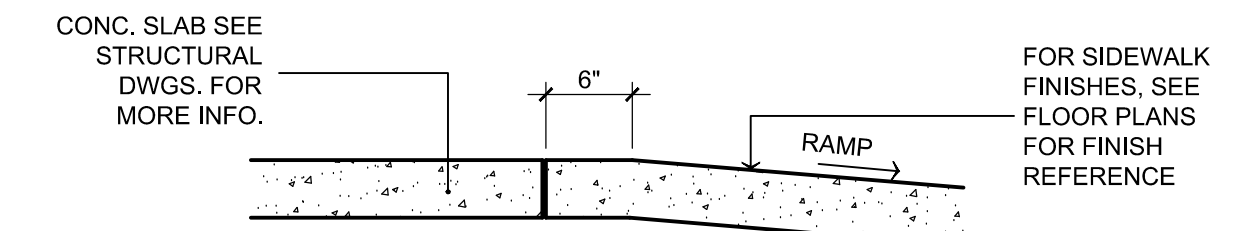

**PATTERN FLOOR TO RAMP  
TRANSITION SLAB DETAIL**

SCALE: 1 1/2"= 1'-0"

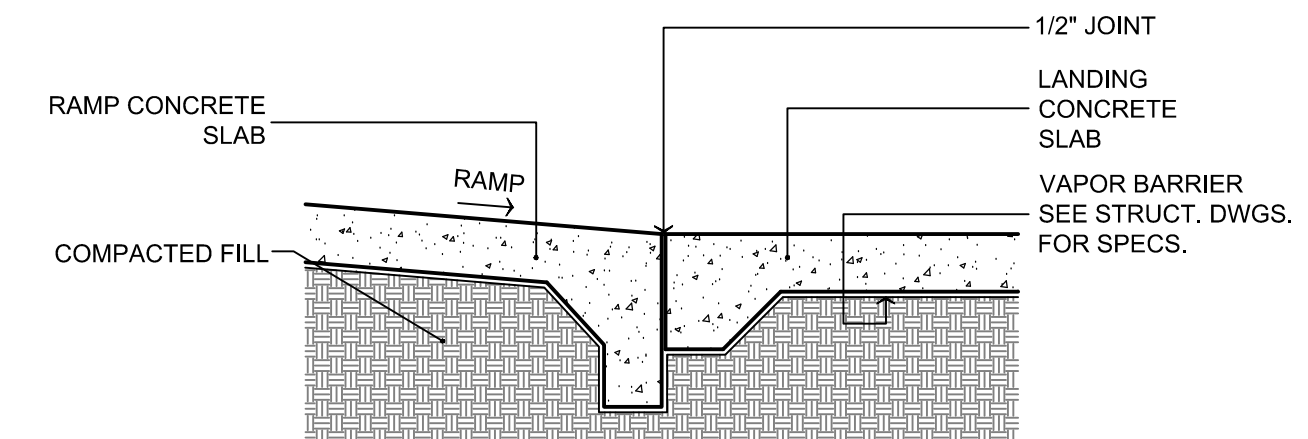

**RAMP TO LANDING @ STREET  
LEVEL TRANSITION SLAB DETAIL**

SCALE: 1 1/2"= 1'-0"

8  
A9.02

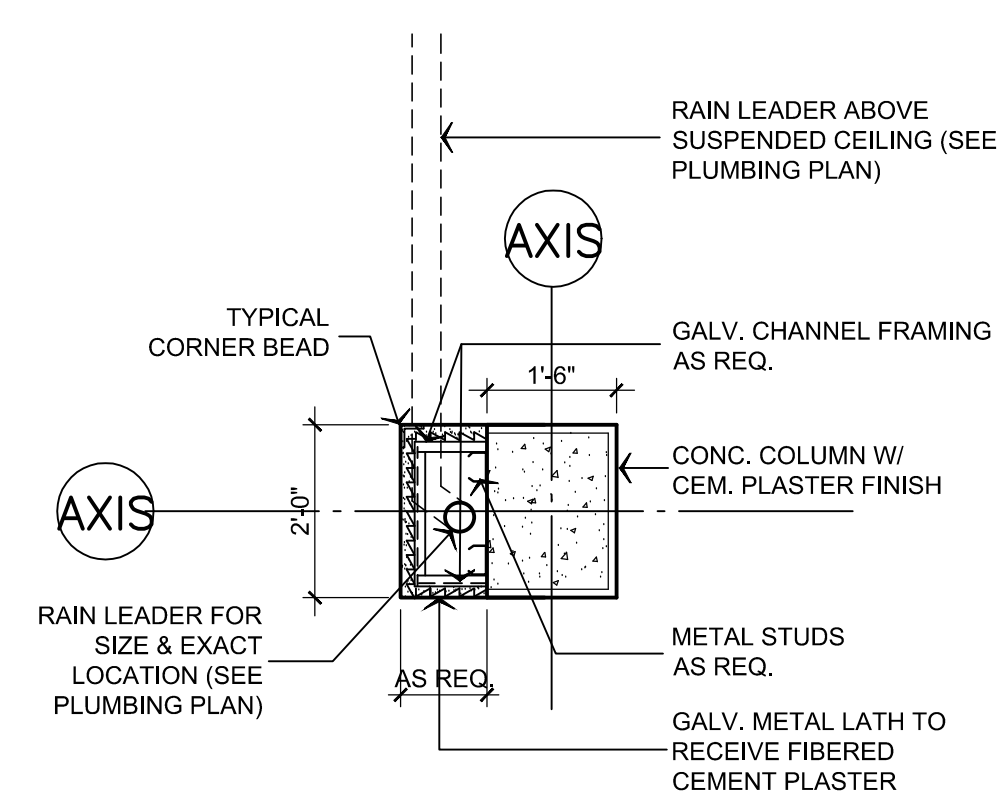

**TYP. DRAINAGE & COLUMN  
FURRING DET.**

SCALE: 3/8"=1'-0"

9  
A9.02

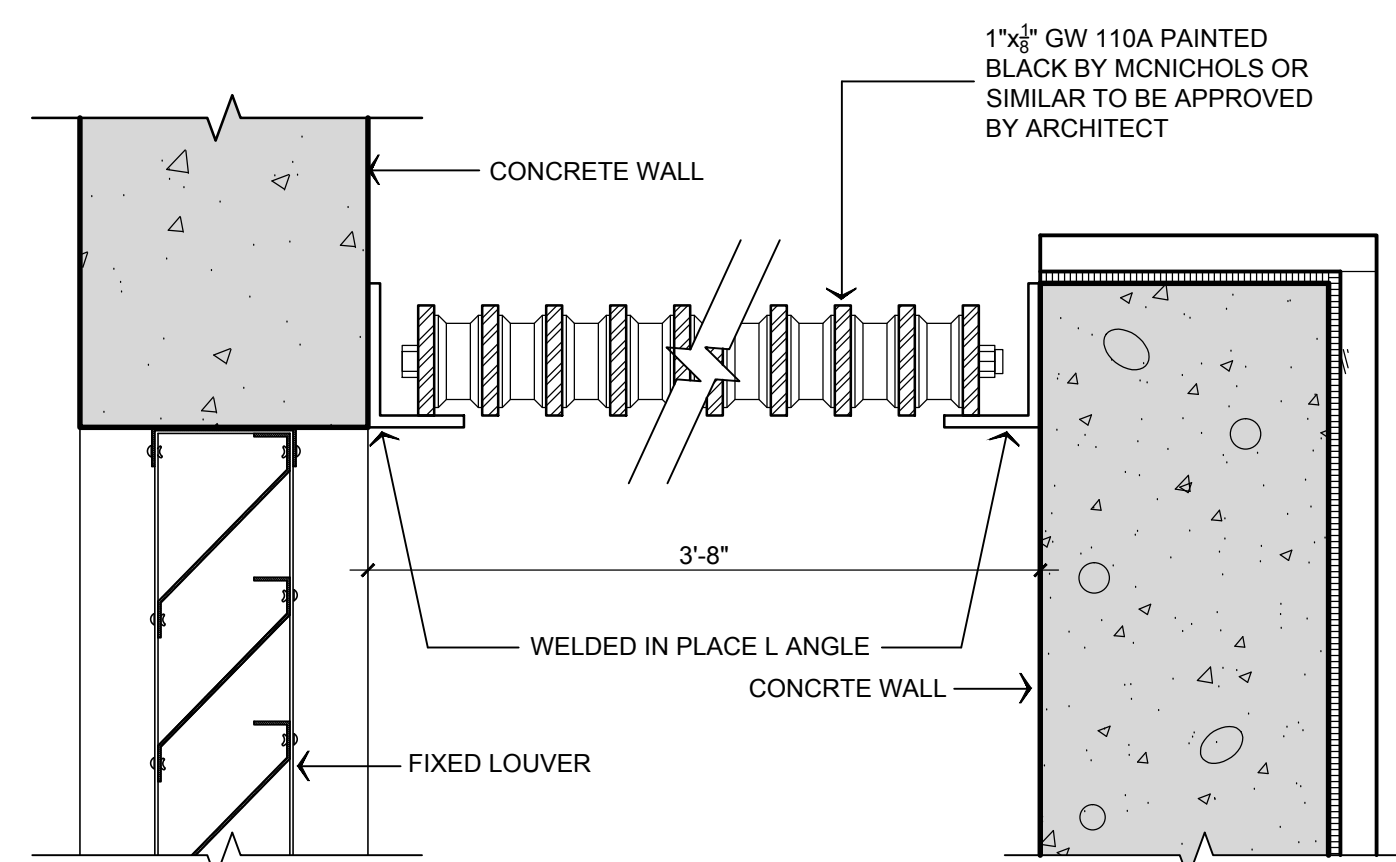

**TYP. FIXED PIPE GRILL & FRAME**

SCALE: 3"=1'-0"

10  
A9.02

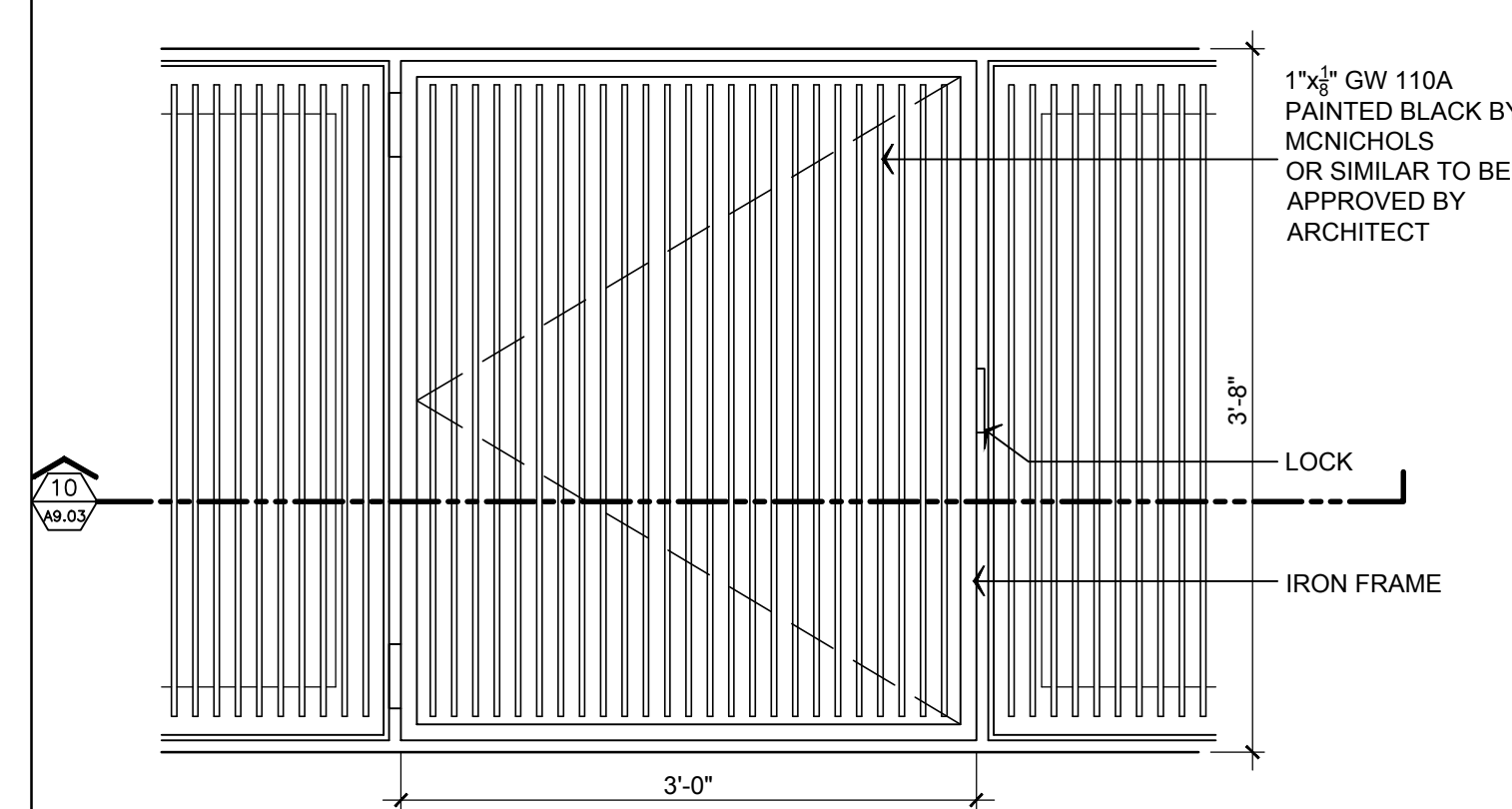

**TYP. LIFT UP  
TRENCH DRAIN ACCESS HATCH**

SCALE: 1 1/2"=1'-0"

11  
A9.02

REVISIONS

NO.	DATE	DESCRIPTION

NEW LIBRARY ANNEX BUILDING & PARKING FACILITIES, PHASE II  
TRIBUNAL SUPREMO DE PUERTO RICO  
SAN JUAN, PUERTO RICO

ARCHITECTS  
SPACE PLANNERS  
INTERIOR ARCHITECTS

Alberto Ferrer, AIA  
Segundo Cardona, A.I.A.  
13, 2nd Street, Metro Office Park  
Guaynabo, P.R. 00966-1712

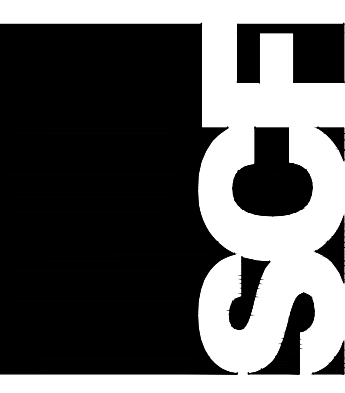

A-9.02

**RECORD DRAWING**  
This record drawing has been prepared by SCF Architects, Inc. and is intended to be used as a reference only. It is not intended to be used for construction or for any other purpose without the express written consent of SCF Architects, Inc. The user assumes all liability for any and all consequences of the use of this record drawing. The user shall be responsible for the accuracy of the information contained herein. This drawing shall be used for the purposes stated herein only. DATE: NOVEMBER 2010

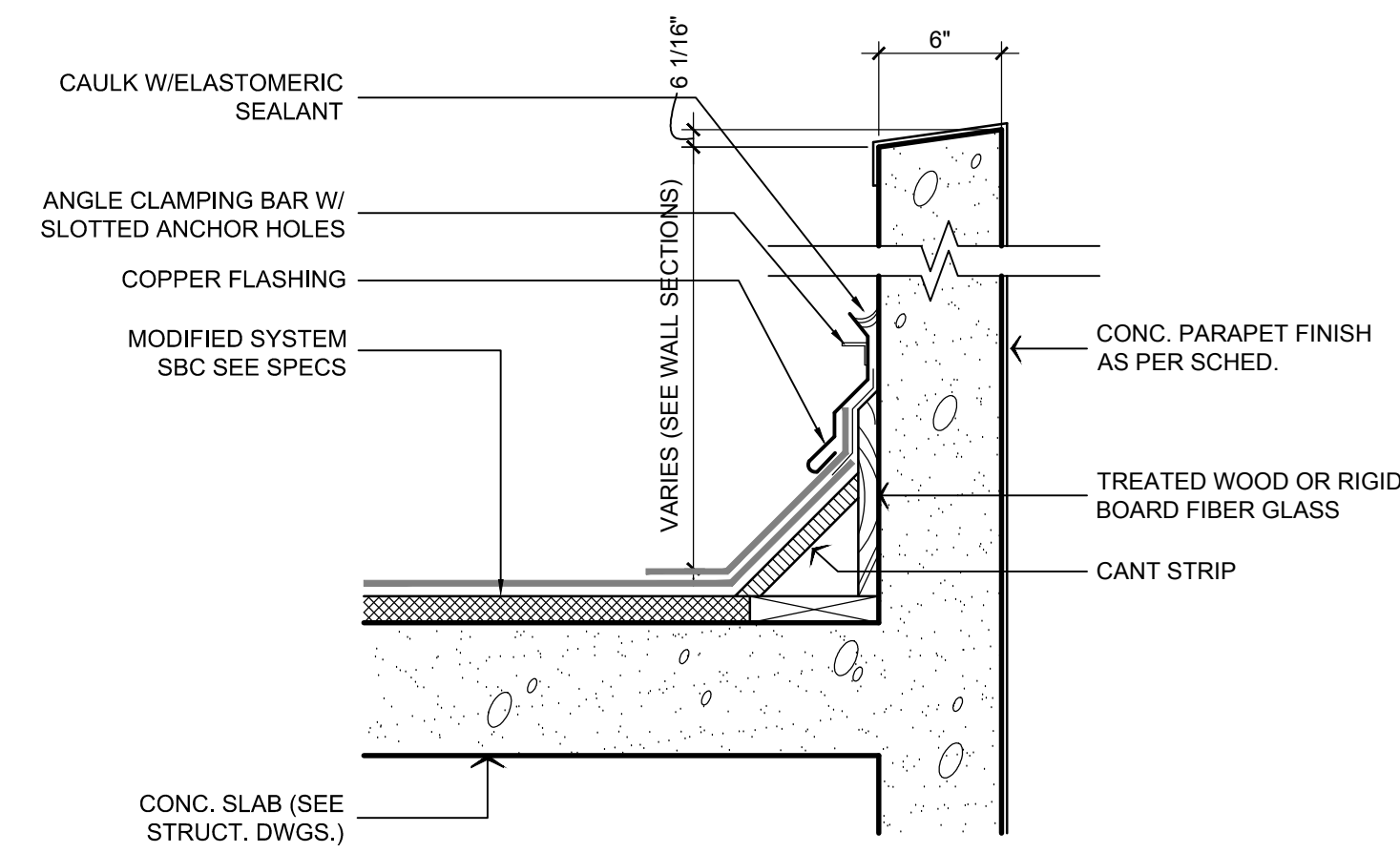

**PARAPET DET.** 1  
N.T.S. A9.03

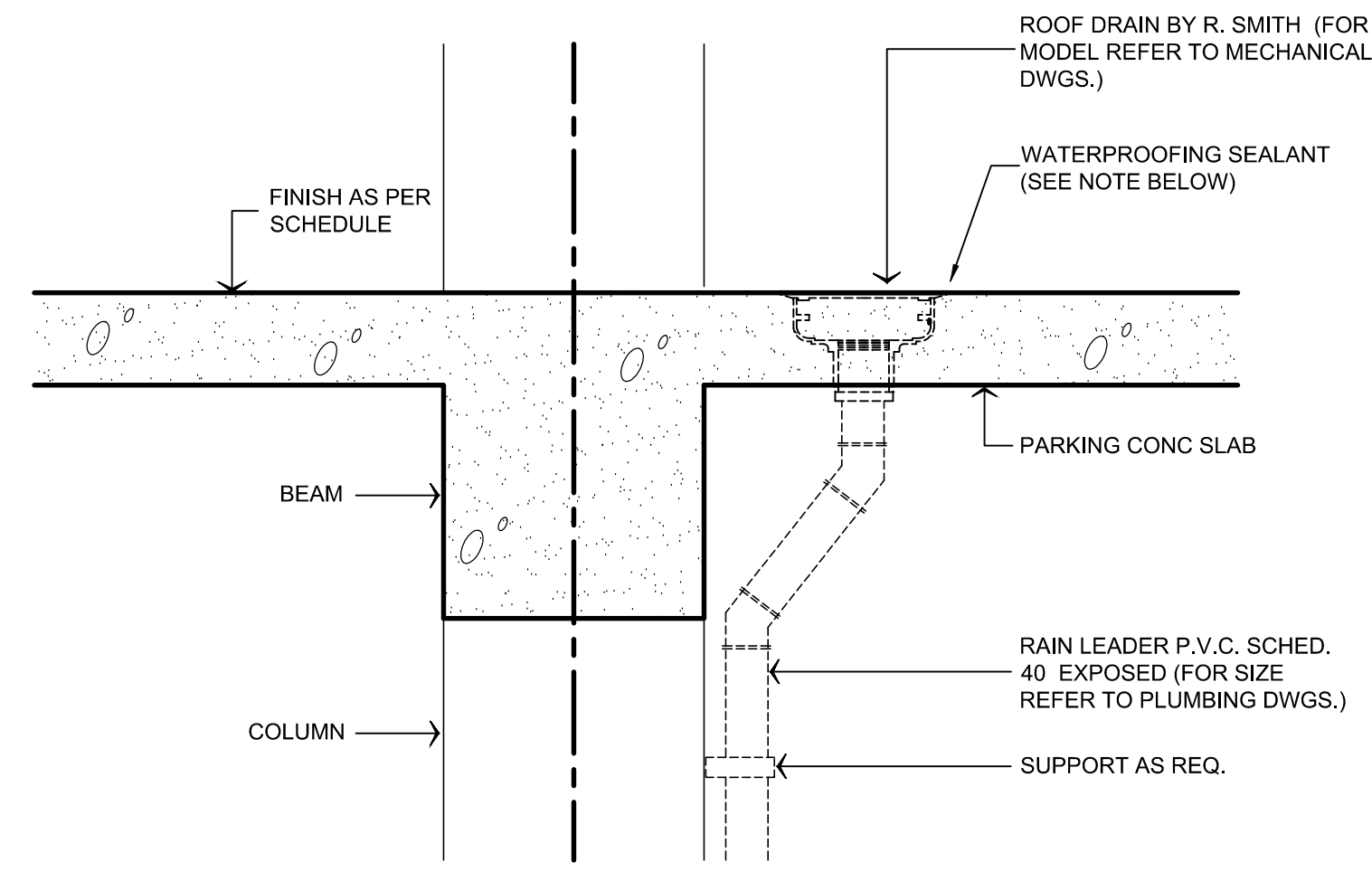

**FLOOR DRAIN AT PARKING AREA** 2  
SCALE 1"=1'-0" A9.03

NOTE:  
SEALANT SHALL BE URETHANE FORMULATION AND BE RECOMMENDED BY THE MANUFACTURER AS SUITABLE FOR CONTINUOUS WATER IMMERSION. FOLLOWS MANUFACTURER INSTRUCTIONS FOR PROPER PREPARATION AND APPLICATION TO INSURE POSITIVE CONTACT AND SEAL.

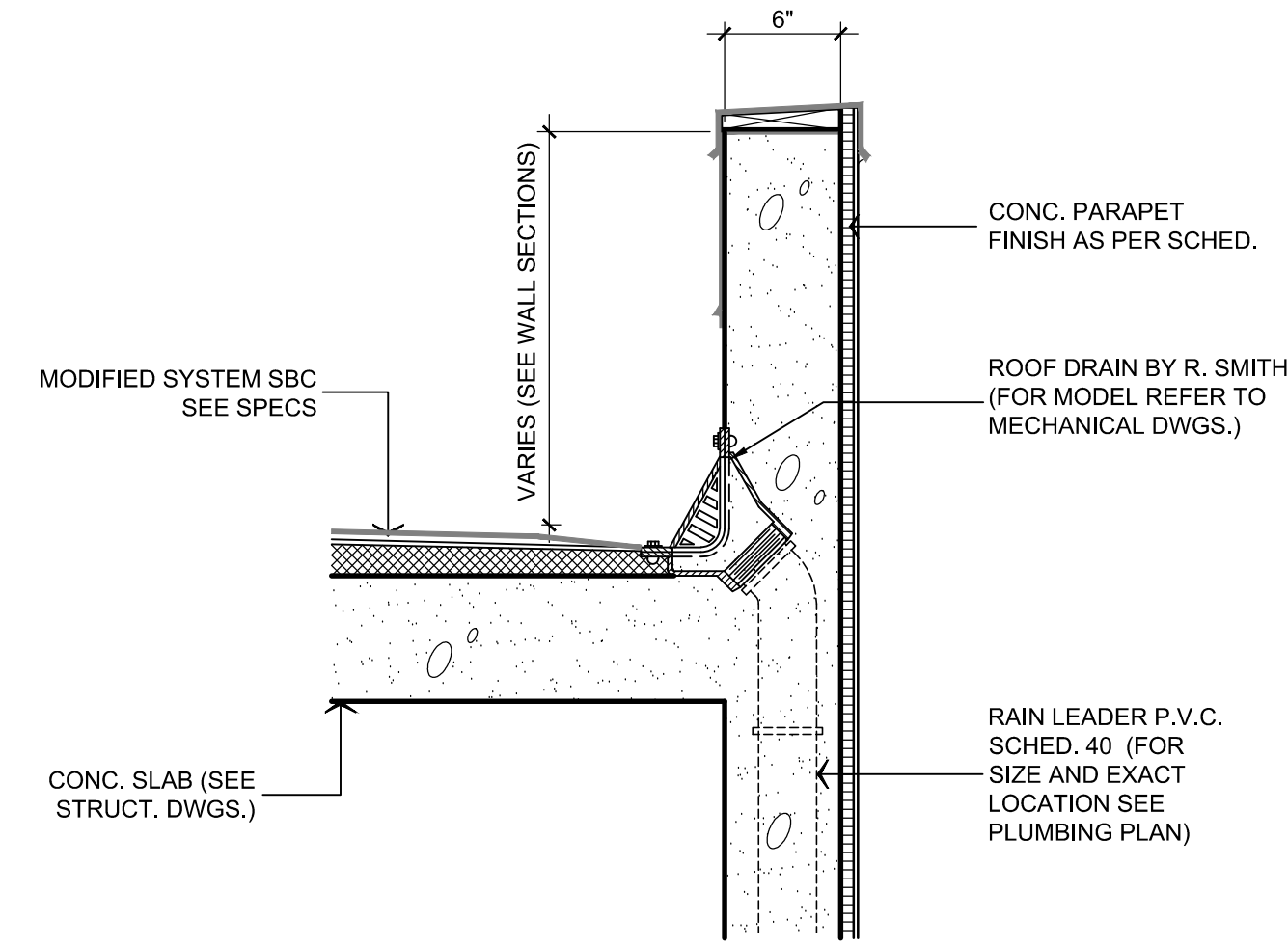

**PARAPET ROOF DRAIN DETAIL** 3  
NOT TO SCALE A9.03

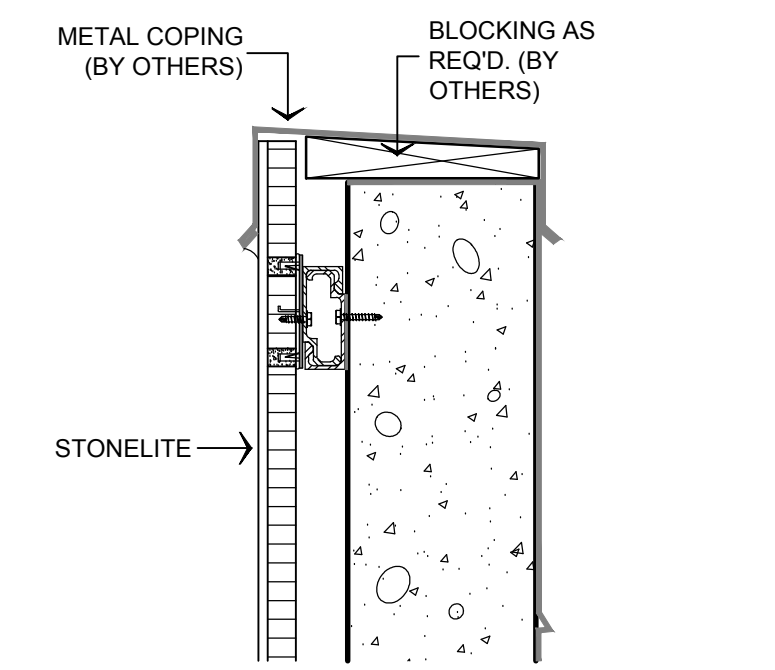

**METAL COPING DETAIL** 4  
NOT TO SCALE A9.03

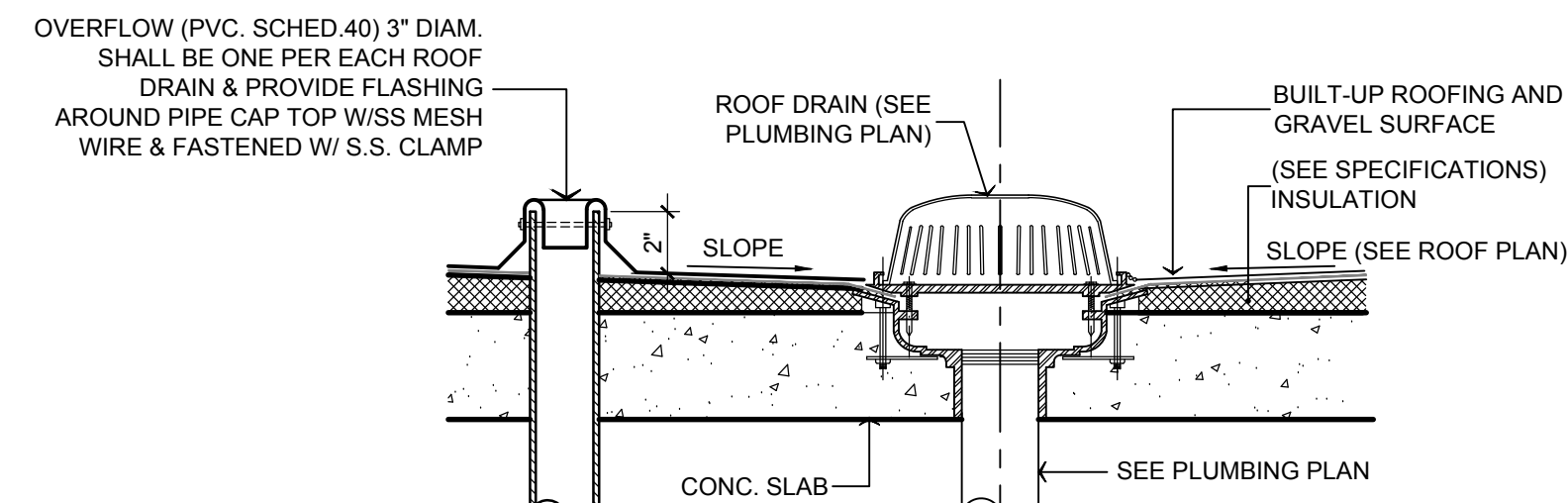

**TYP. ROOF DRAIN DET.** 5  
NOT TO SCALE A9.03

**NOTES:**

1. ALL ROOF SURFACES SHALL HAVE A MINIMUM SLOPE OF 1/4" PER FOOT TOWARD DRAINS (UNLESS OTHERWISE INDICATED)
2. ALL ROOF CRICKETS AT DRAINS SHALL BE OF RIGID TAPERED FIBERBOARD PANELS (SEE SPEC.)
3. MOISTURE VAPOR VENT SHALL BE TYPE FP-10, SOLAR OPERATED, EQUAL 4" OR SIMILAR TO JOHN MANSVILLE PRODUCT.
4. YNATRED AND DINATRED ROOF WALKWAY PAD SIZE 32"x32" MFRD BY JOHNS MANSVILLE CO.
5. PROVIDE THE ENTIRE ROOF AREA WITH BUILT UP ROOF W/ INTEGRAL GRAVEL 3 PLY, & INSULATION REQUIRED FLASHING SEE SPECS.

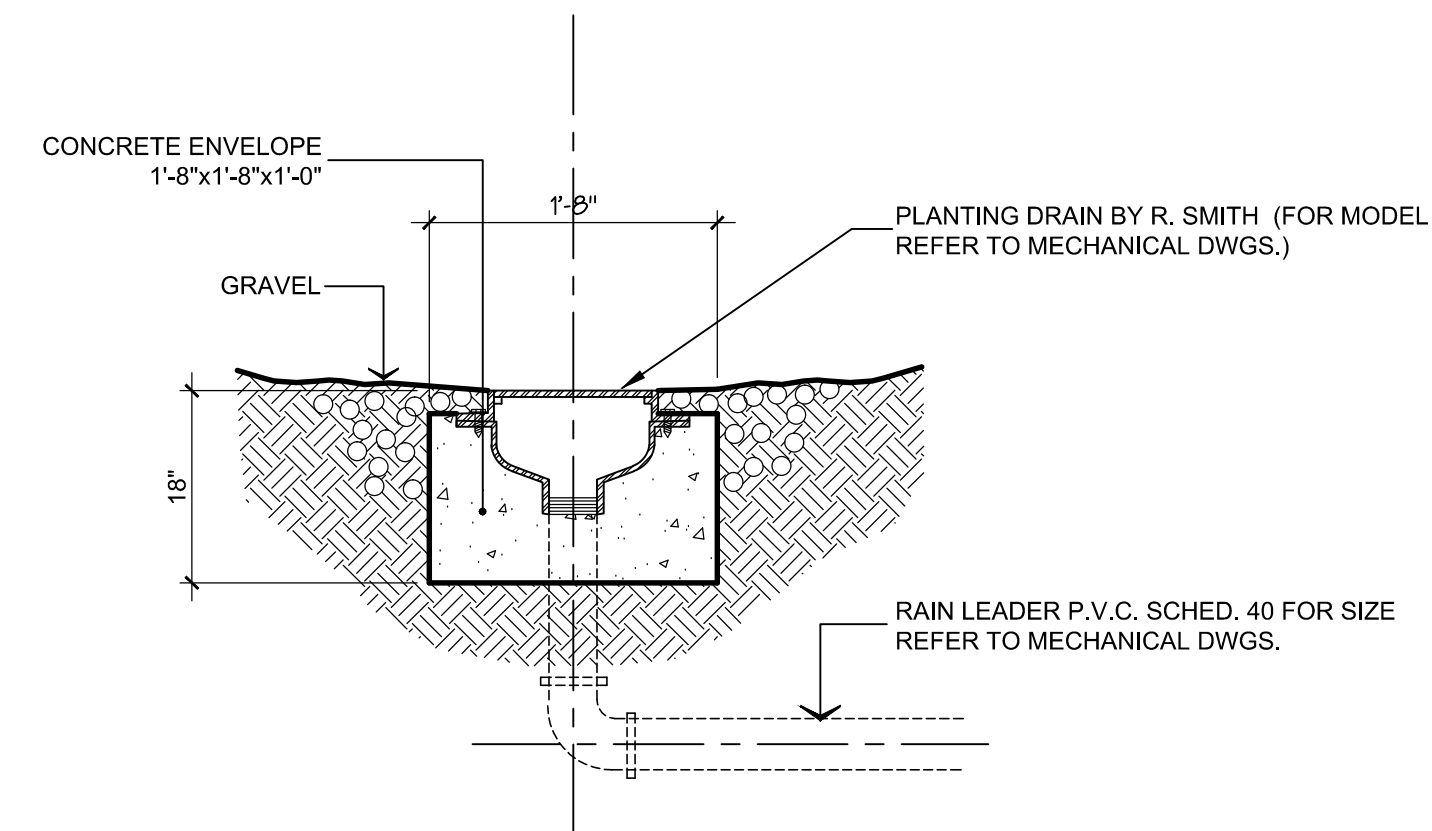

**PLANTING DRAIN DETAIL** 6  
NOT TO SCALE A9.03

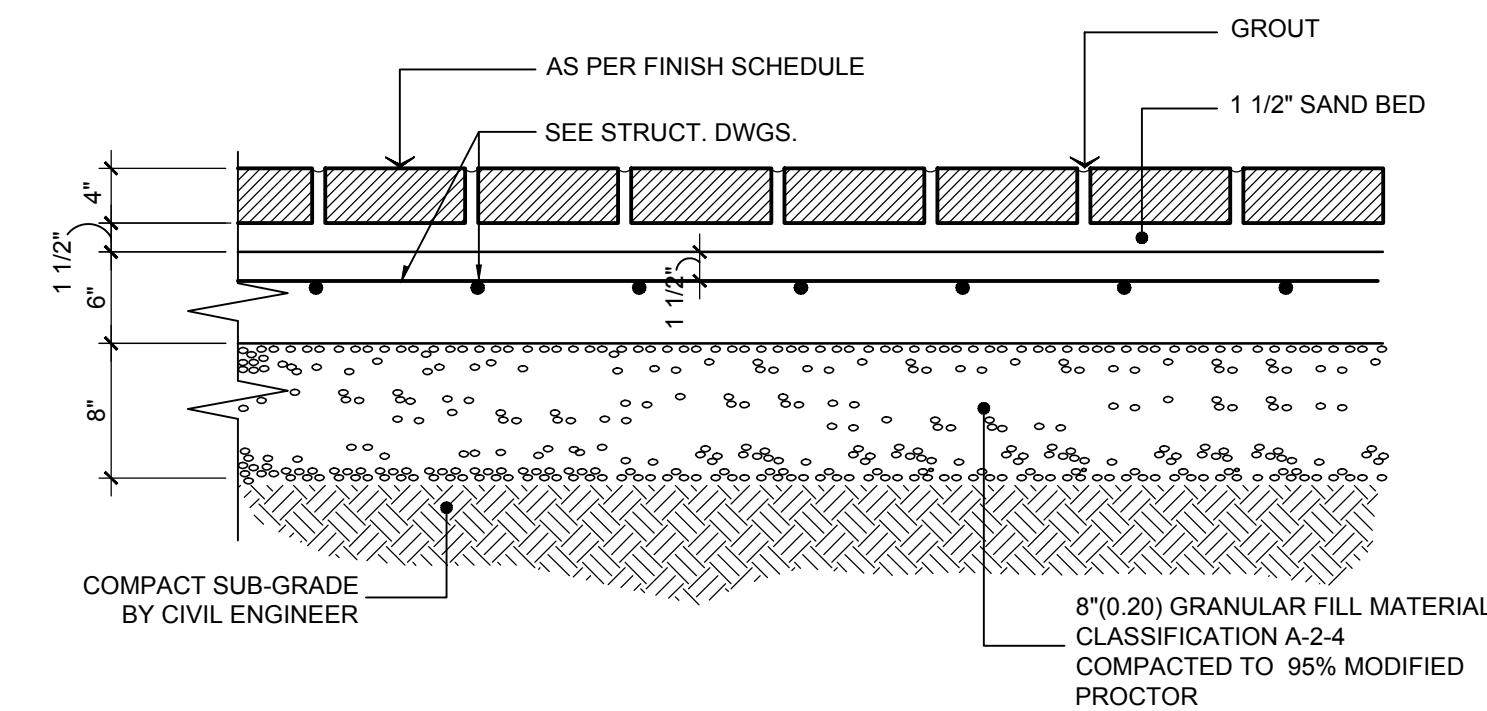

**TYPICAL PAVERS INSTALLATION DETAIL** 7  
NOT TO SCALE A9.03

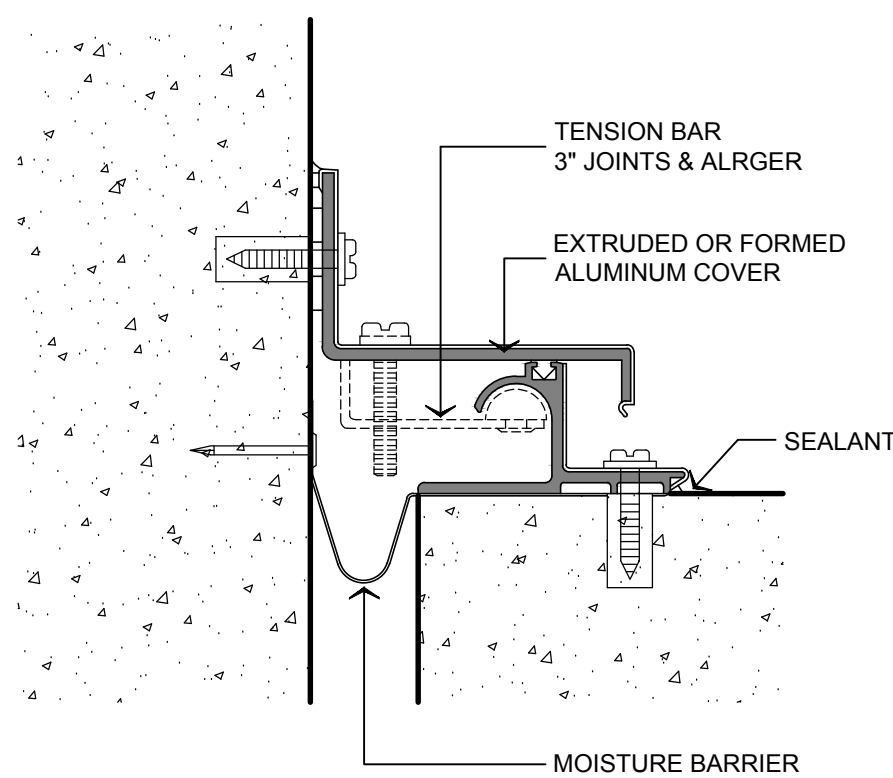

**JOINT DETAIL** 8  
NOT TO SCALE A9.03

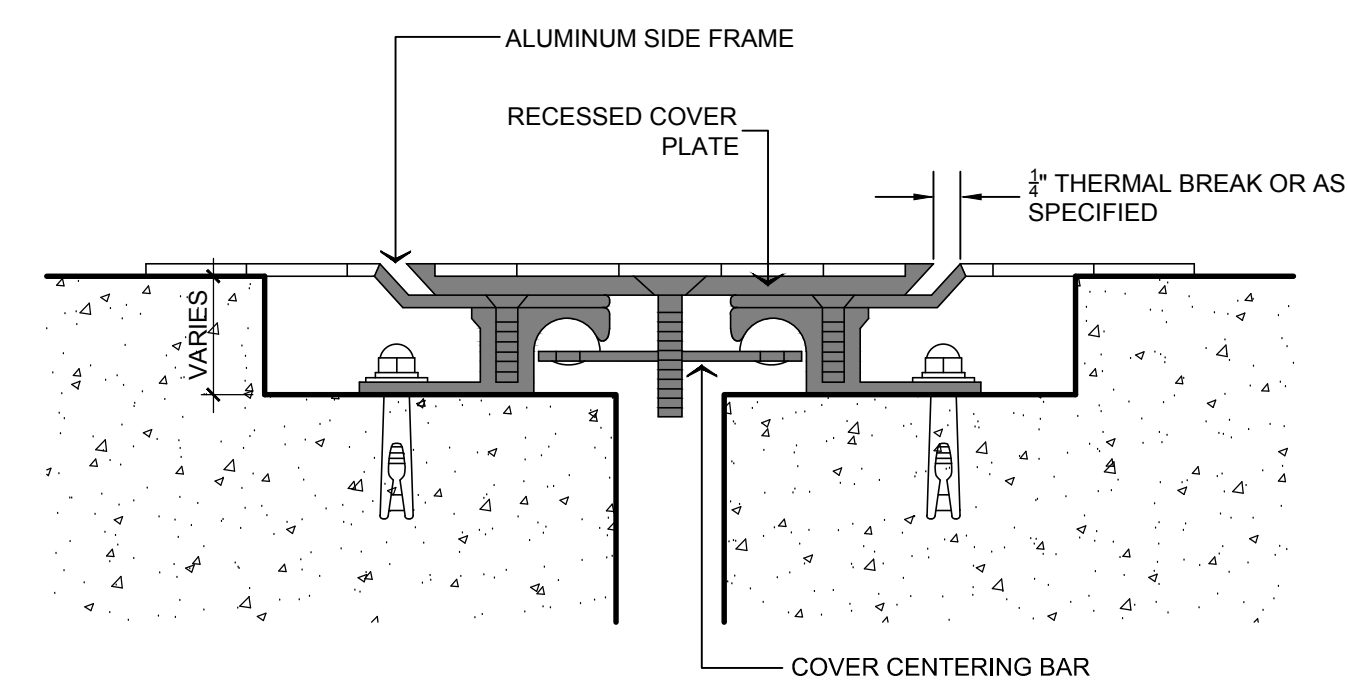

**JOINT DETAIL** 9  
NOT TO SCALE A9.03

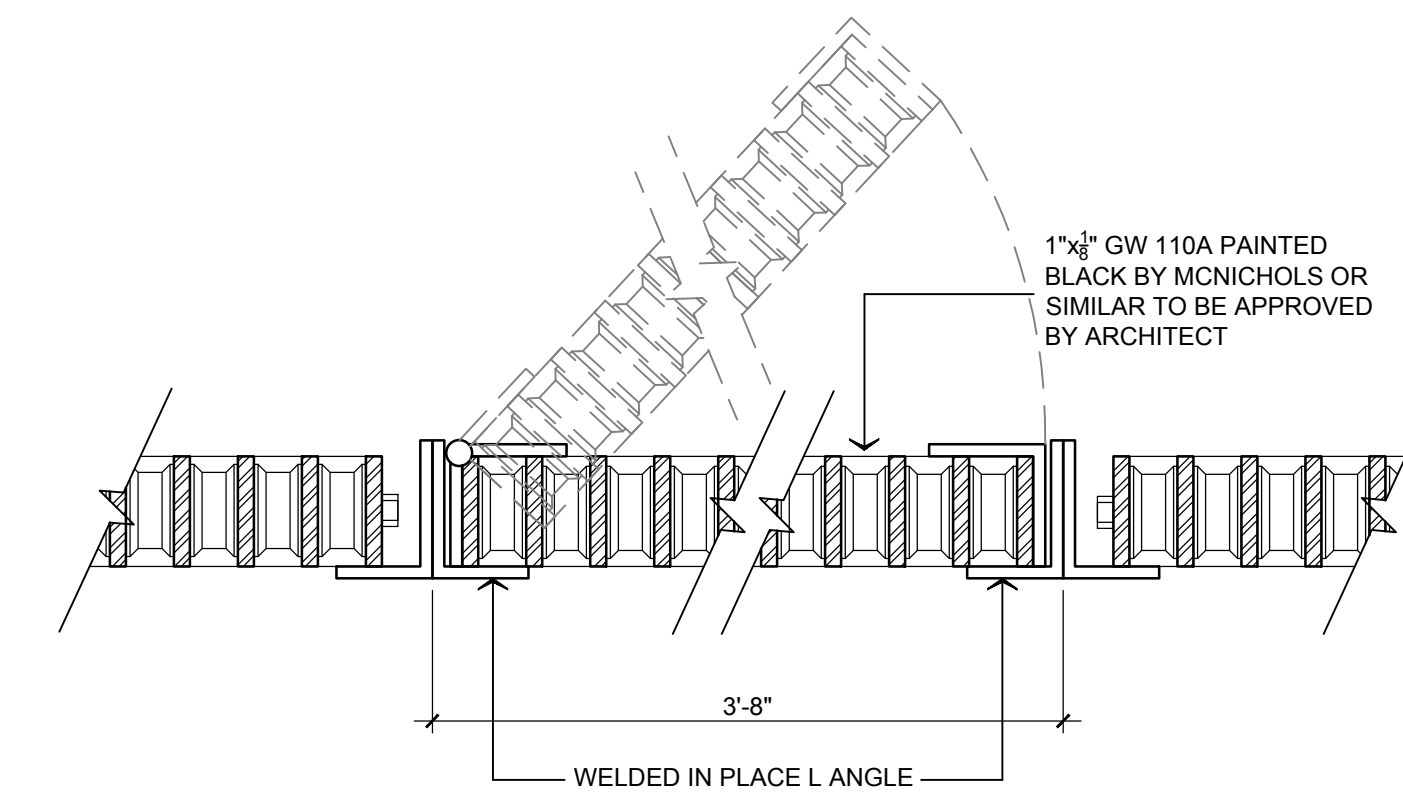

**TYP. FIXED PIPE GRILL & FRAME** 10  
SCALE: 3"=1'-0" A9.02

REVISIONS  
NO. DATE

NEW LIBRARY ANNEX BUILDING & PARKING FACILITIES, PHASE II  
TRIBUNAL SUPREMO DE PUERTO RICO  
SAN JUAN, PUERTO RICO

ARCHITECTS  
SPACE PLANNERS  
INTERIOR ARCHITECTS  
Alberto Ferrer, AIA  
Segundo Cardona, A.I.A.

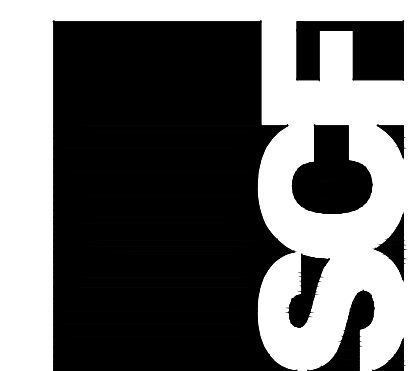

A-9.03

**RECORD DRAWING**  
This record drawing has been prepared in accordance with the provisions of the Act of June 15, 1952 (Act No. 100) and the Regulations thereunder, and is intended to be used as a permanent record of the work shown. It is not intended to be used as a basis for construction or for any other purpose. The use of this drawing for any other purpose without the written consent of the architect is prohibited.  
DATE: NOVEMBER 2010

PROFESSIONAL SEAL OF THE ARCHITECT  
ALBERTO FERRER, AIA  
SEGUNDO CARDONA, A.I.A.

MISCELLANEOUS DETAILS

**PARTITION TYPES**

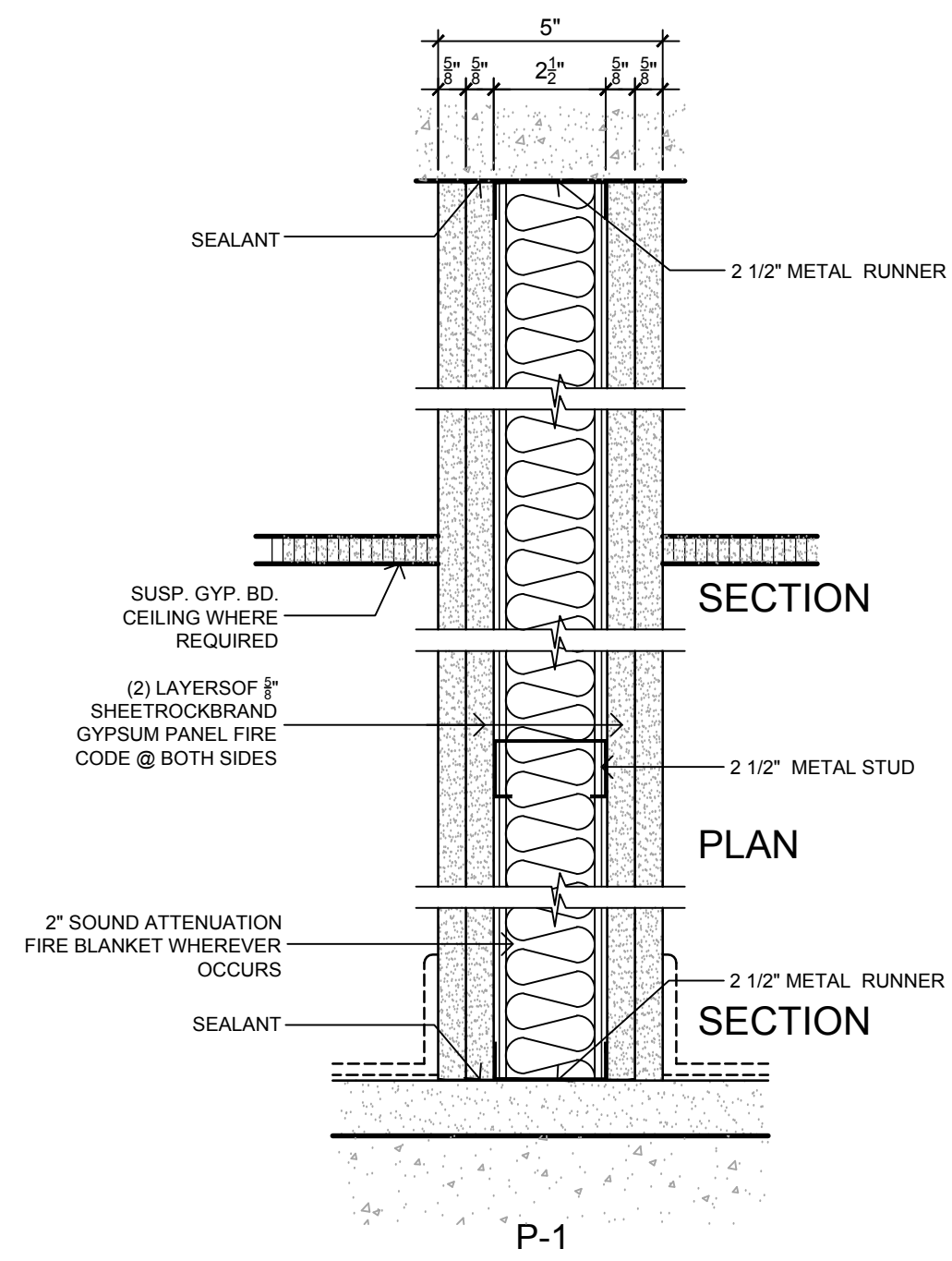

**1** 2 HR. FIRE RATED PARTITION  
LIMITING HGT. : 25 GA. @ 24" O.C.  
SCALE: 3/8"=1'-0"

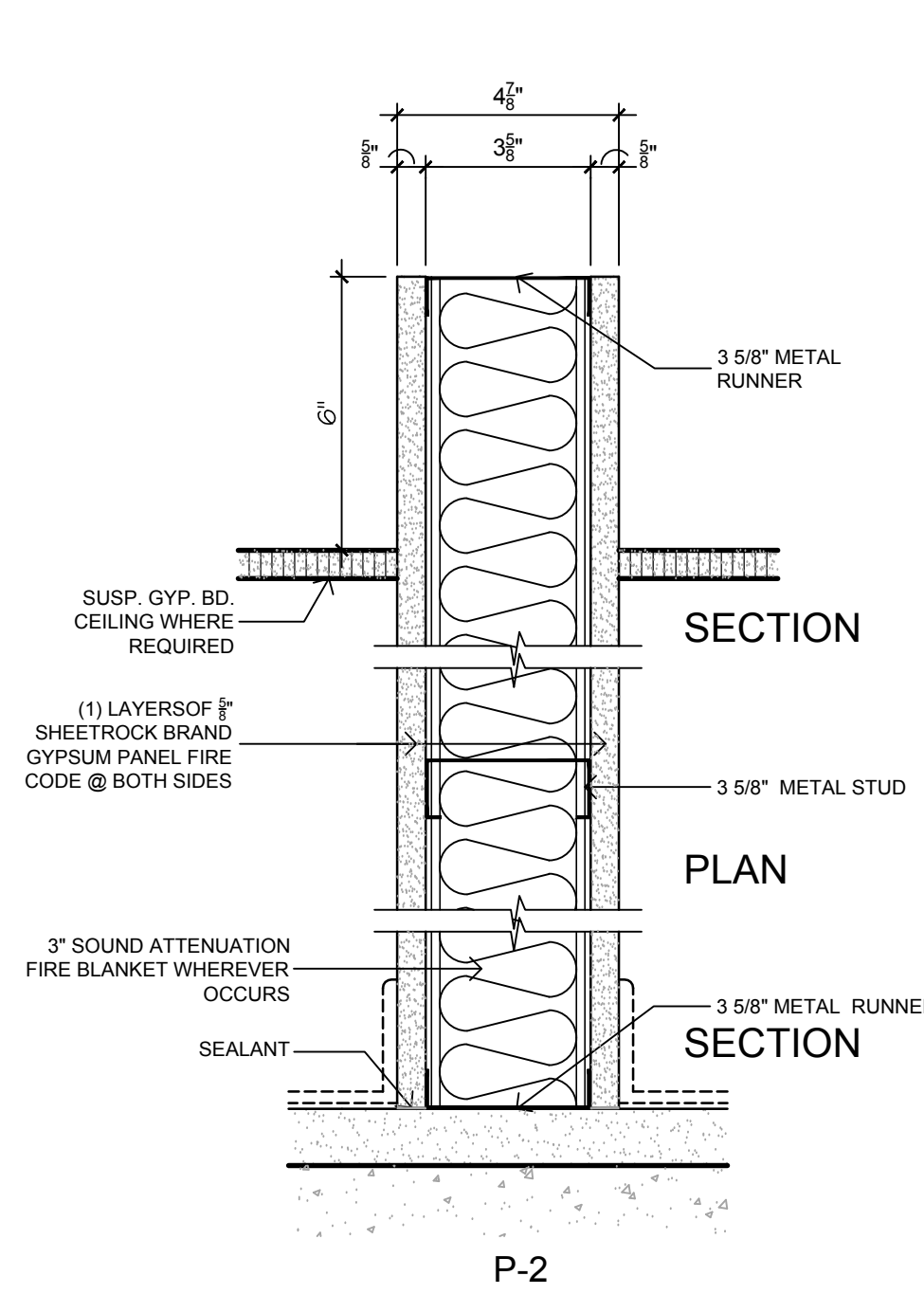

**2** NON-RATED PARTITION  
LIMITING HGT. : 25 GA. @ 24" O.C.  
25 GA. @ 16" O.C.  
20 GA. @ 24" O.C.  
SCALE: 3/8"=1'-0"

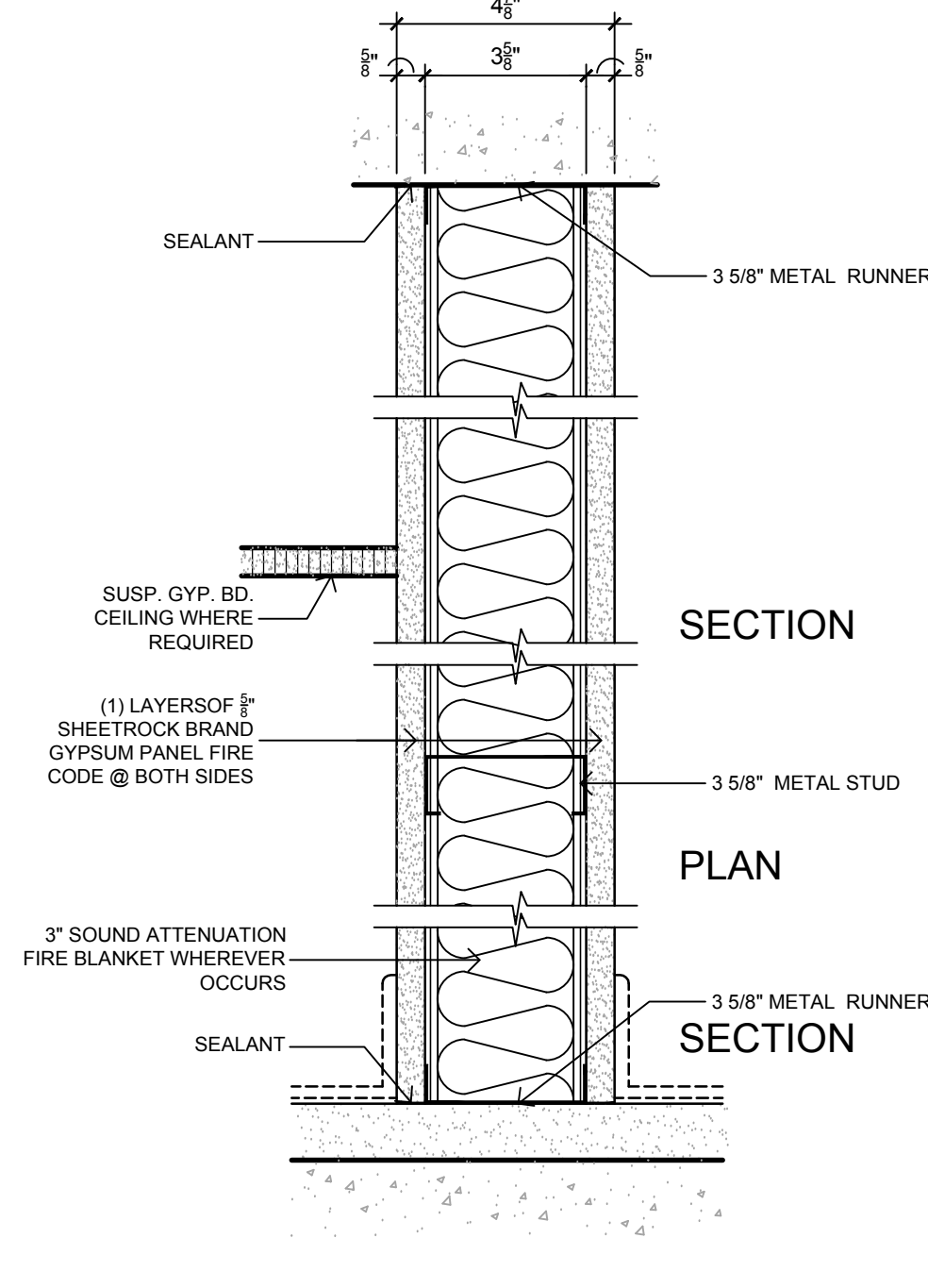

**3** NON-RATED PARTITION  
LIMITING HGT. : 25 GA. @ 24" O.C.  
25 GA. @ 16" O.C.  
20 GA. @ 24" O.C.  
SCALE: 3/8"=1'-0"

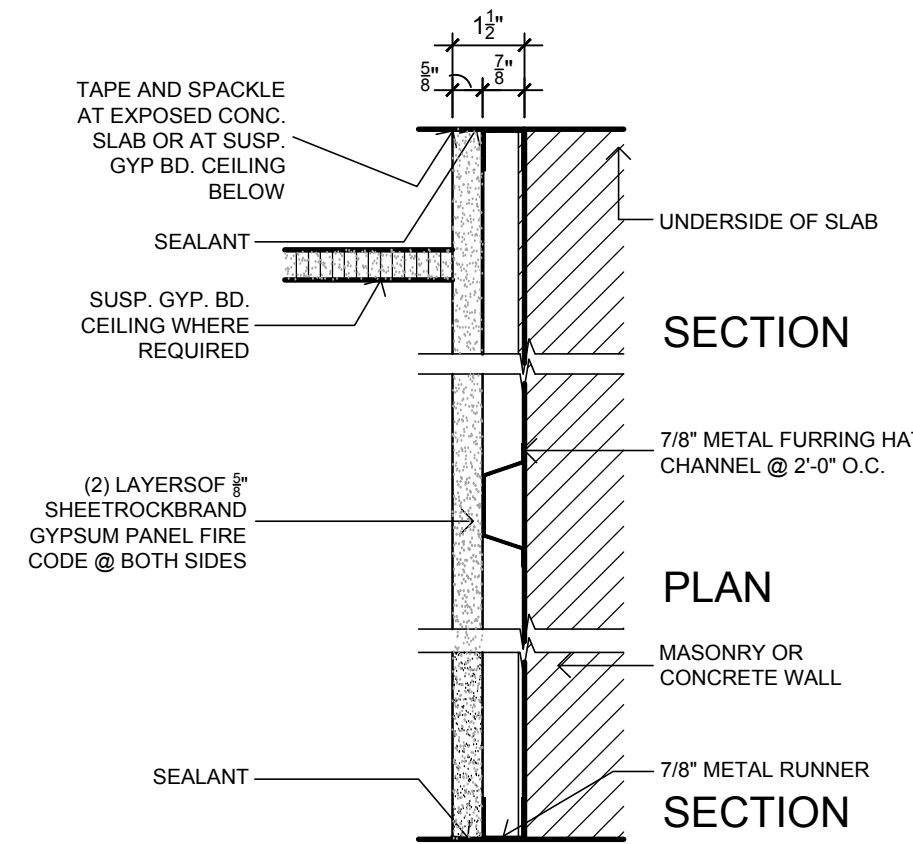

**4** FURRING AT MASONRY OR CONCRETE  
NON-RATED  
SCALE: 3/8"=1'-0"

**TYPICAL PARTITION DETAILS**

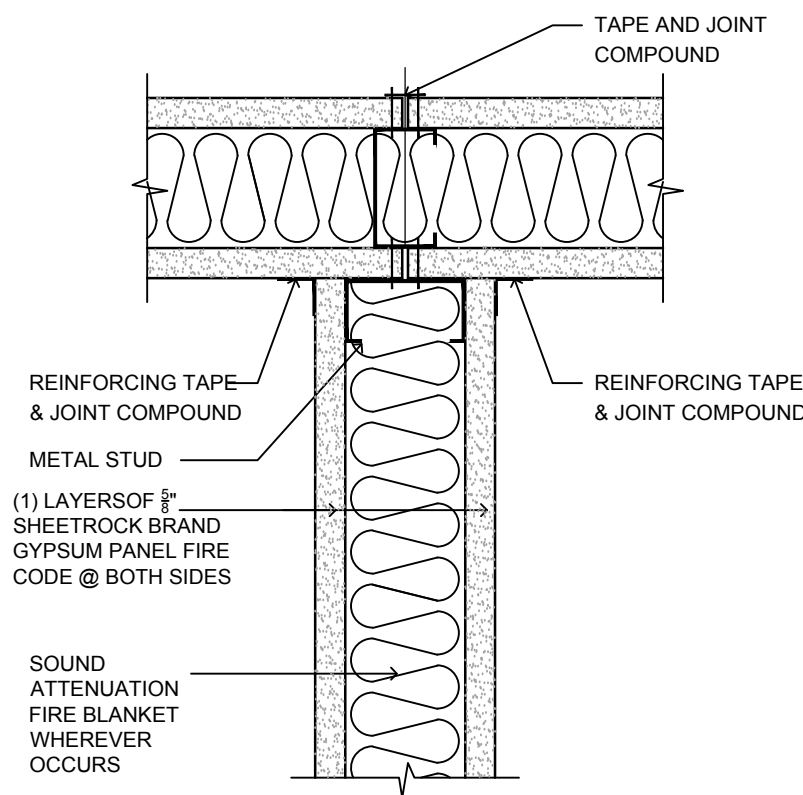

**INTERSECTION DETAIL**  
SCALE: 3/8"=1'-0"

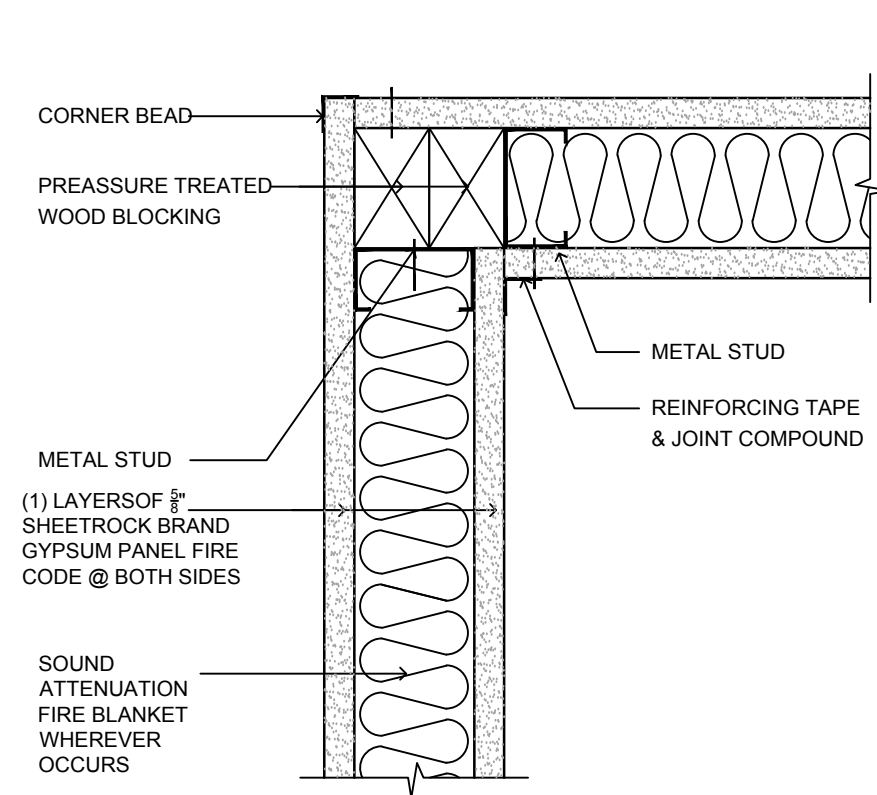

**CORNER DETAIL**  
SCALE: 3/8"=1'-0"

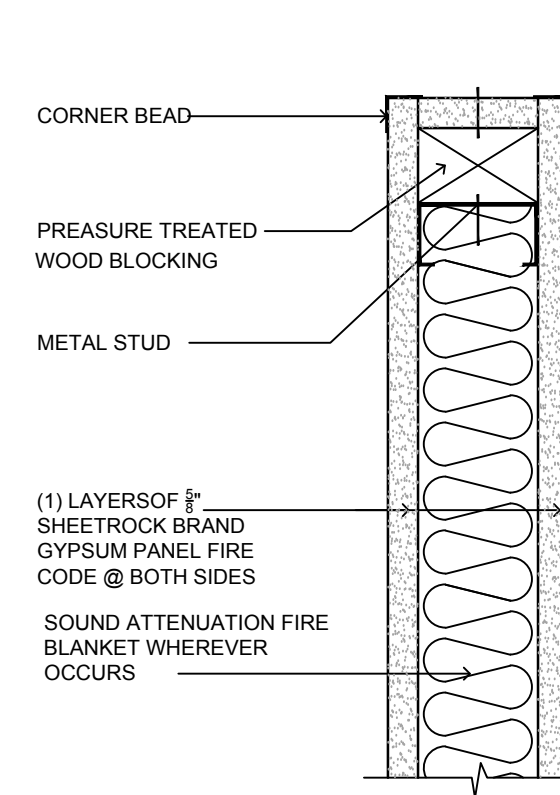

**END DETAIL**  
SCALE: 3/8"=1'-0"

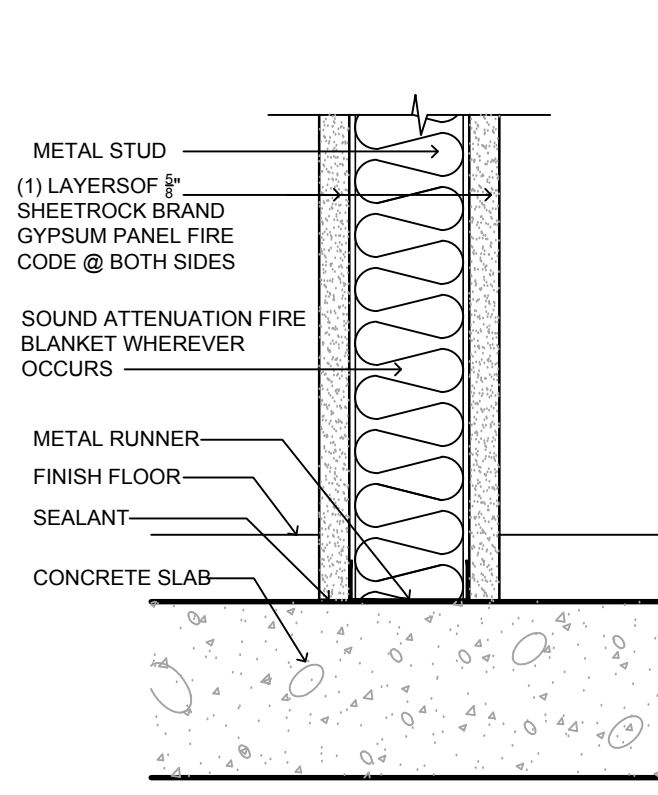

**ATTACHMENT TO FLOOR SLAB DETAIL**  
SCALE: 3/8"=1'-0"

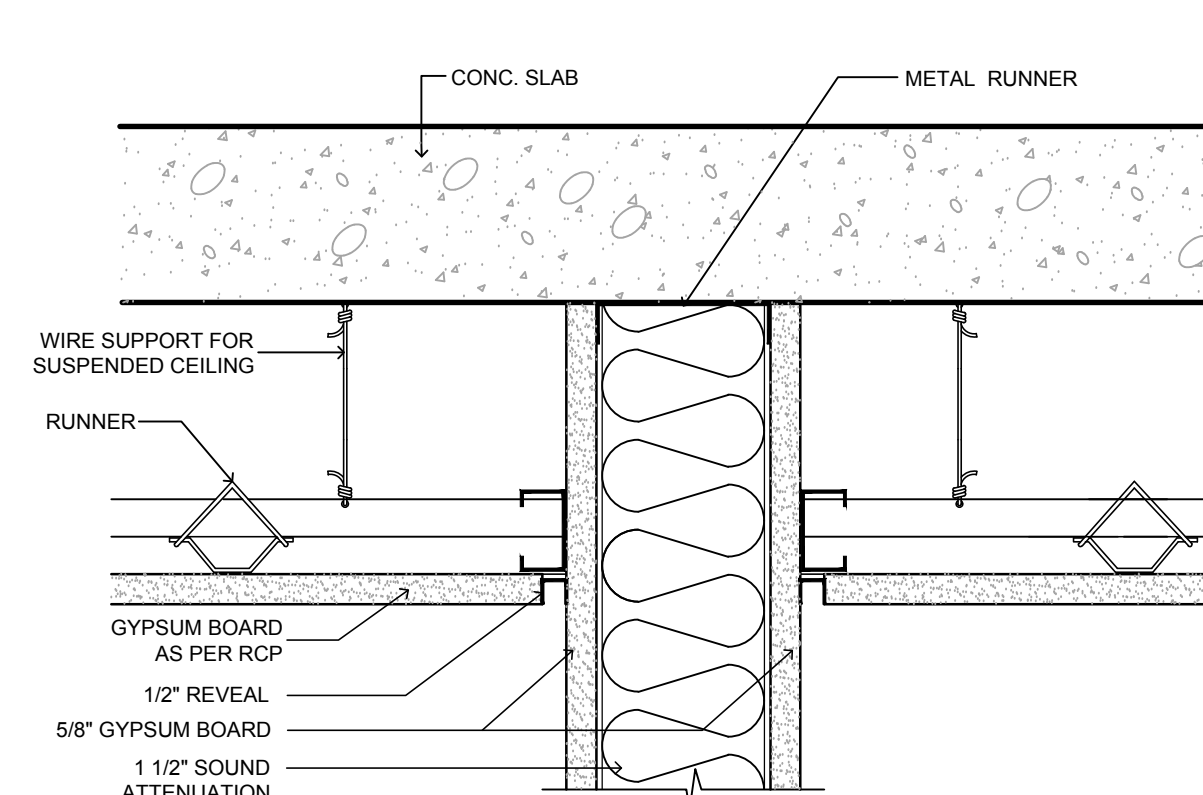

**ATTACHMENT TO SUSPENDED CEILING DETAIL**  
SCALE: 3/8"=1'-0"

NEW LIBRARY ANNEX BUILDING & PARKING FACILITIES, PHASE II  
TRIBUNAL SUPREMO DE PUERTO RICO  
SAN JUAN, PUERTO RICO

ARCHITECTS  
SPACE PLANNERS  
INTERIOR ARCHITECTS  
Alberto Ferrer, AIA  
Segundo Cardona, A.I.A.

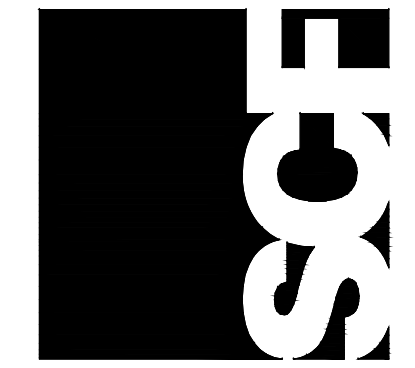

A-9.04

**RECORD DRAWING**  
DATE: NOVEMBER 2010

REVISIONS  
NO. DATE

MISCELLANEOUS DETAILS

THIS DRAWING AND ITS CONTENTS IS THE PROPERTY OF SCF ARCHITECTS, P.C. AND IS TO BE USED ONLY FOR THE PROJECT AND SITE SPECIFICALLY IDENTIFIED HEREIN. ANY REUSE, REPRODUCTION, OR TRANSMISSION OF THIS DRAWING OR ITS CONTENTS WITHOUT THE WRITTEN PERMISSION OF SCF ARCHITECTS, P.C. IS STRICTLY PROHIBITED AND WILL BE CONSIDERED A VIOLATION OF THE PROFESSIONAL ETHICS OF ARCHITECTS. RETURN TO: SEGUNDO CARDONA, ARCHITECT (601) 940-1111



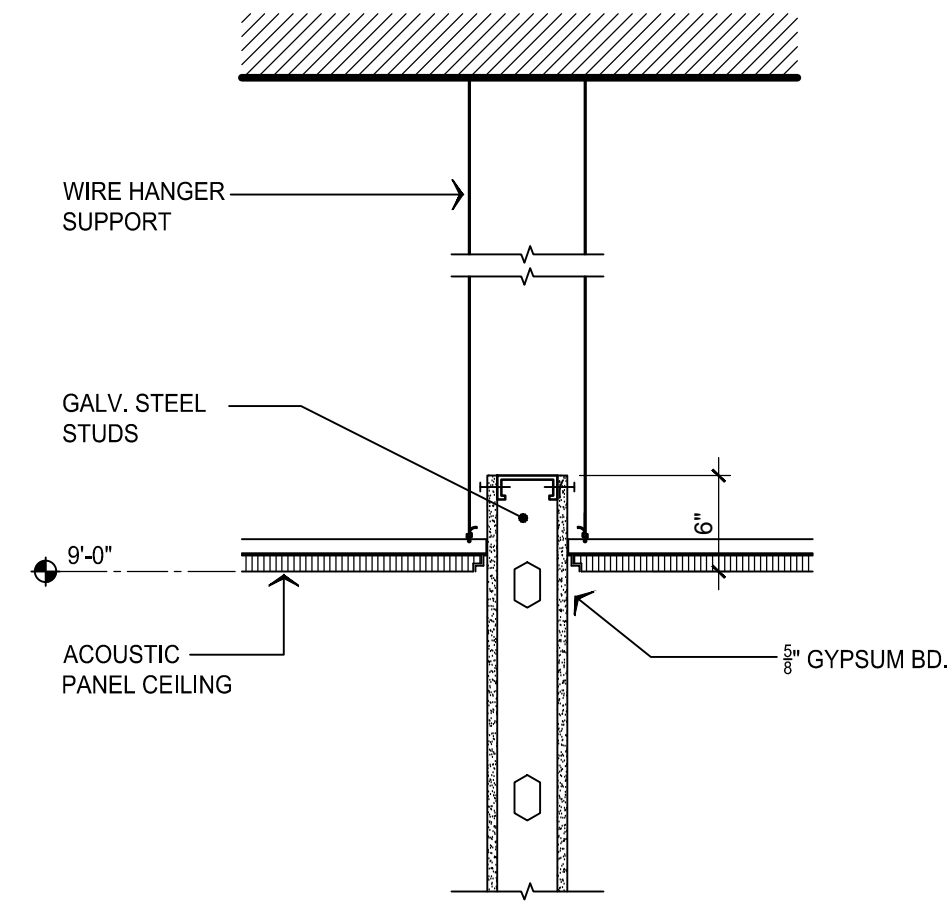

DETAIL 1  
SCALE: 1"=1'-0"  
A9.05

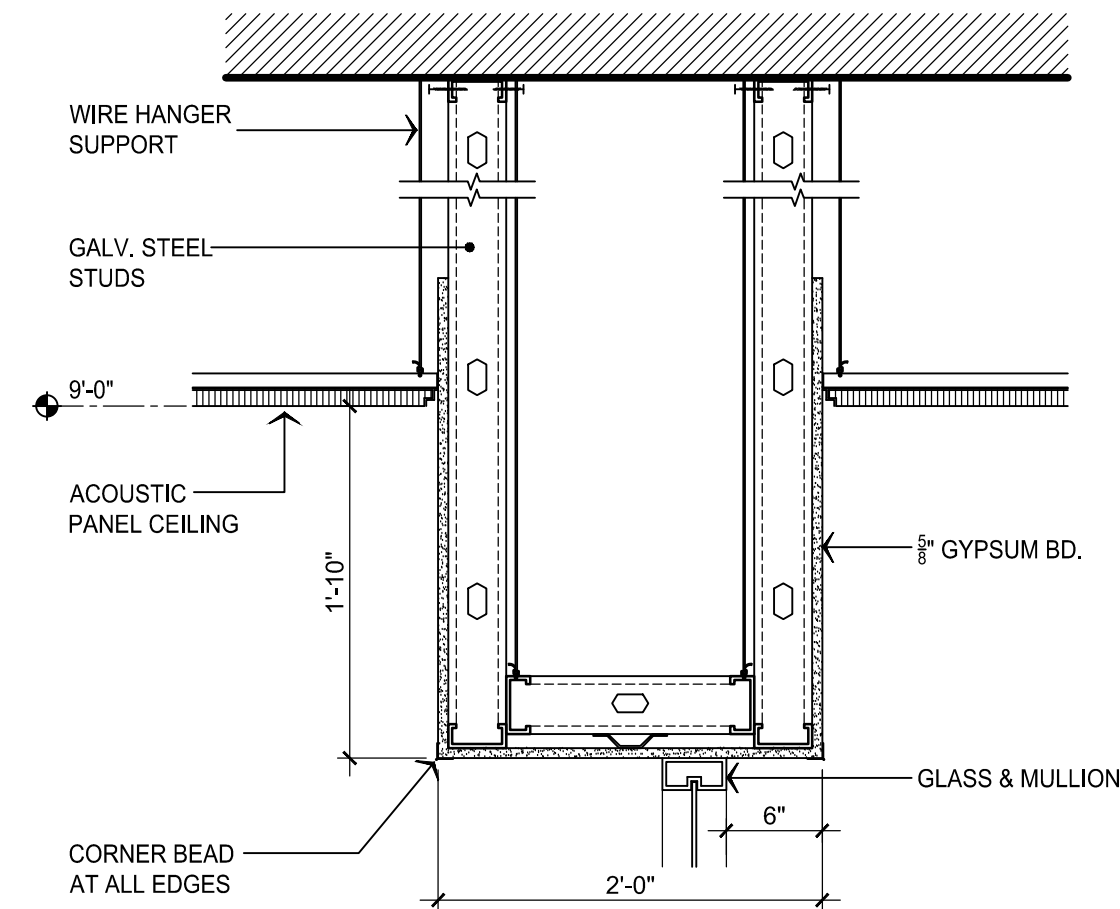

DETAIL 2  
SCALE: 1"=1'-0"  
A9.05

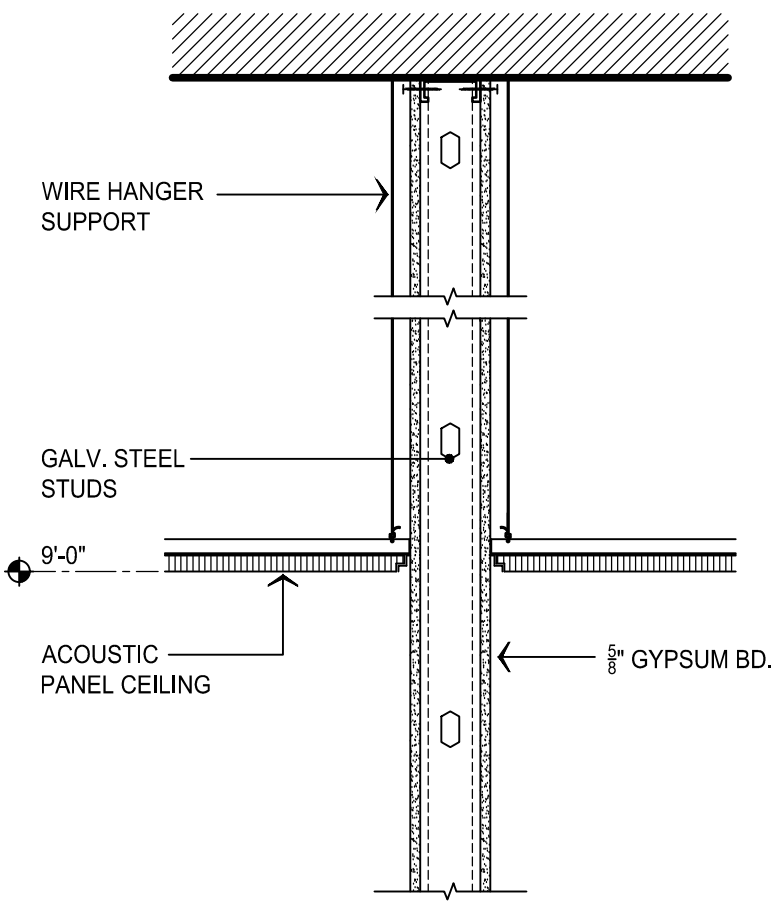

DETAIL 3  
SCALE: 1"=1'-0"  
A9.05

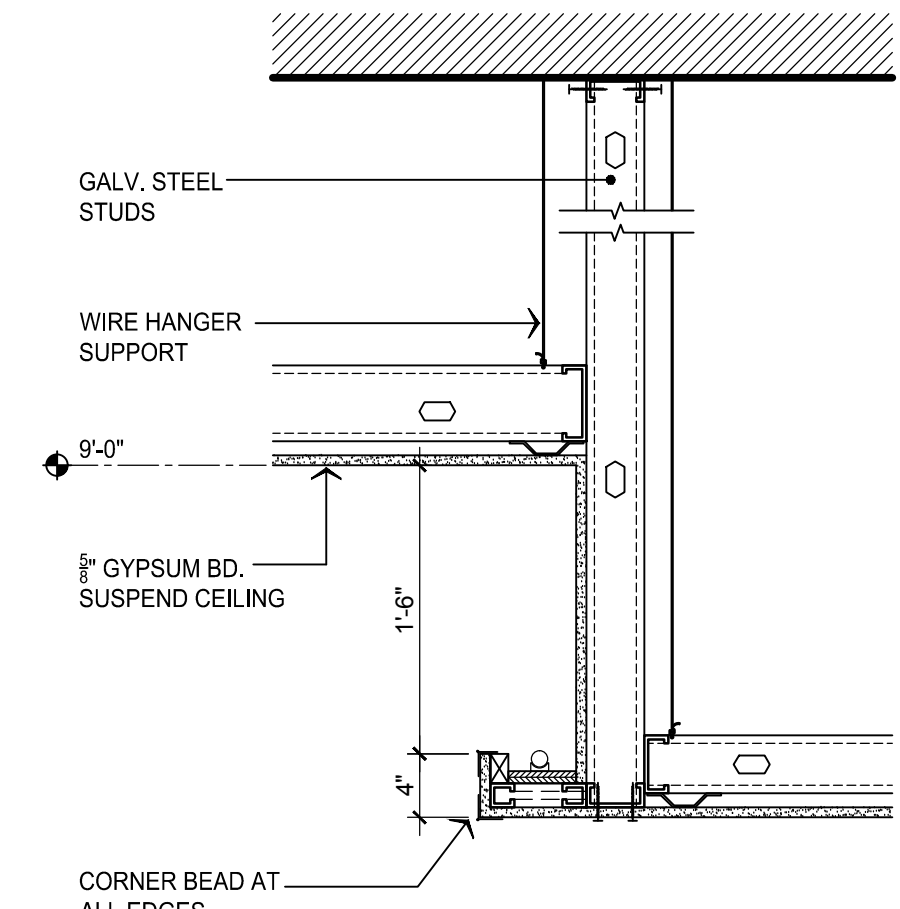

DETAIL 4  
SCALE: 1"=1'-0"  
A9.05

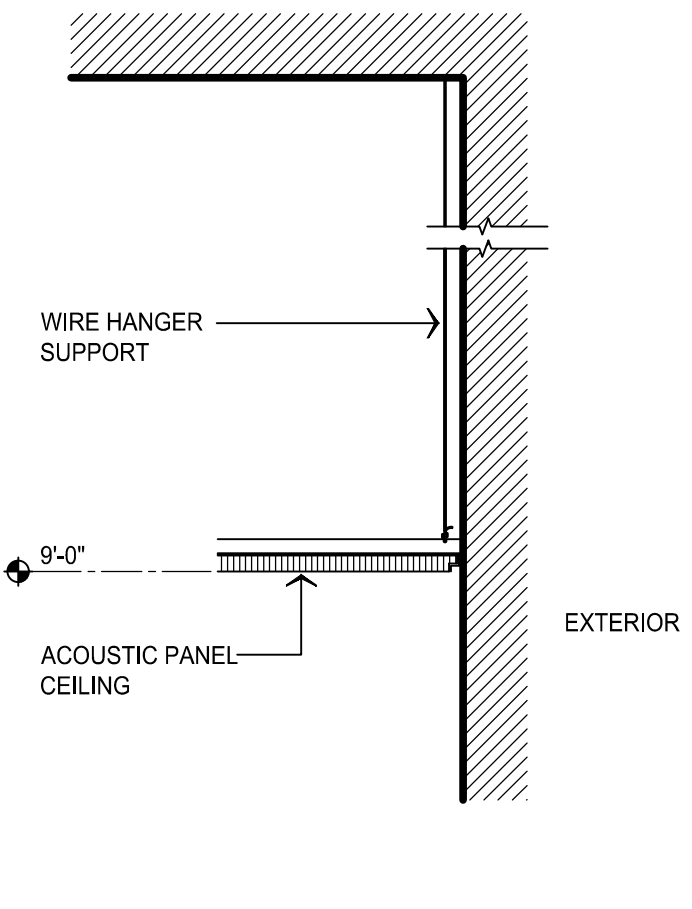

DETAIL 5  
SCALE: 1"=1'-0"  
A9.05

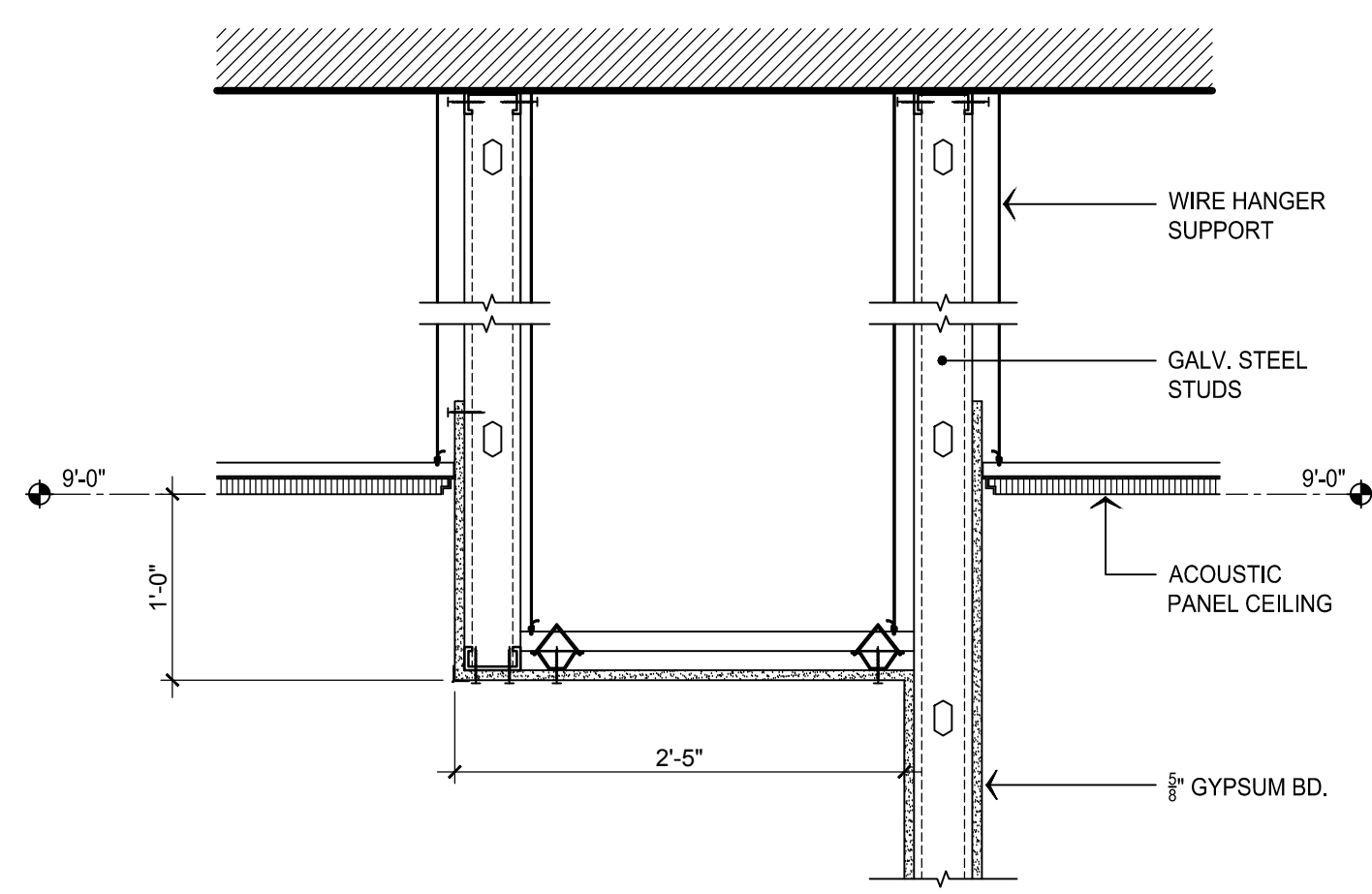

DETAIL 6  
SCALE: 1"=1'-0"  
A9.05

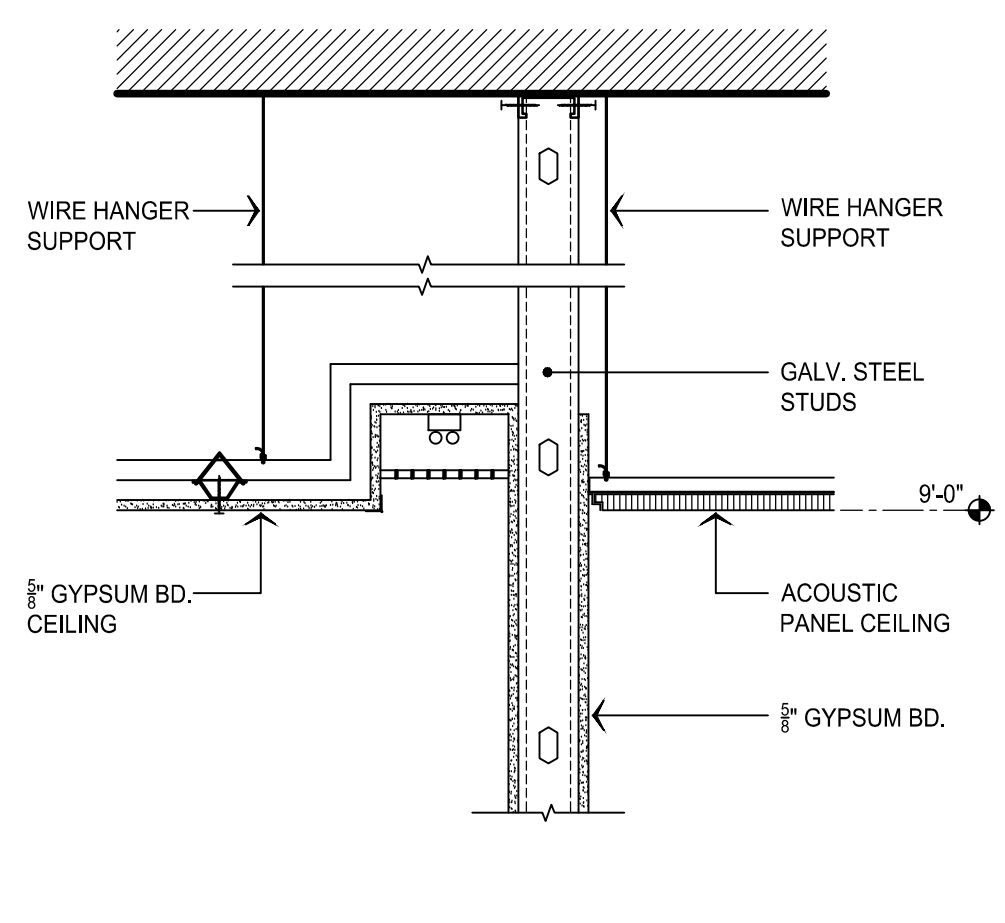

DETAIL 7  
SCALE: 1"=1'-0"  
A9.05

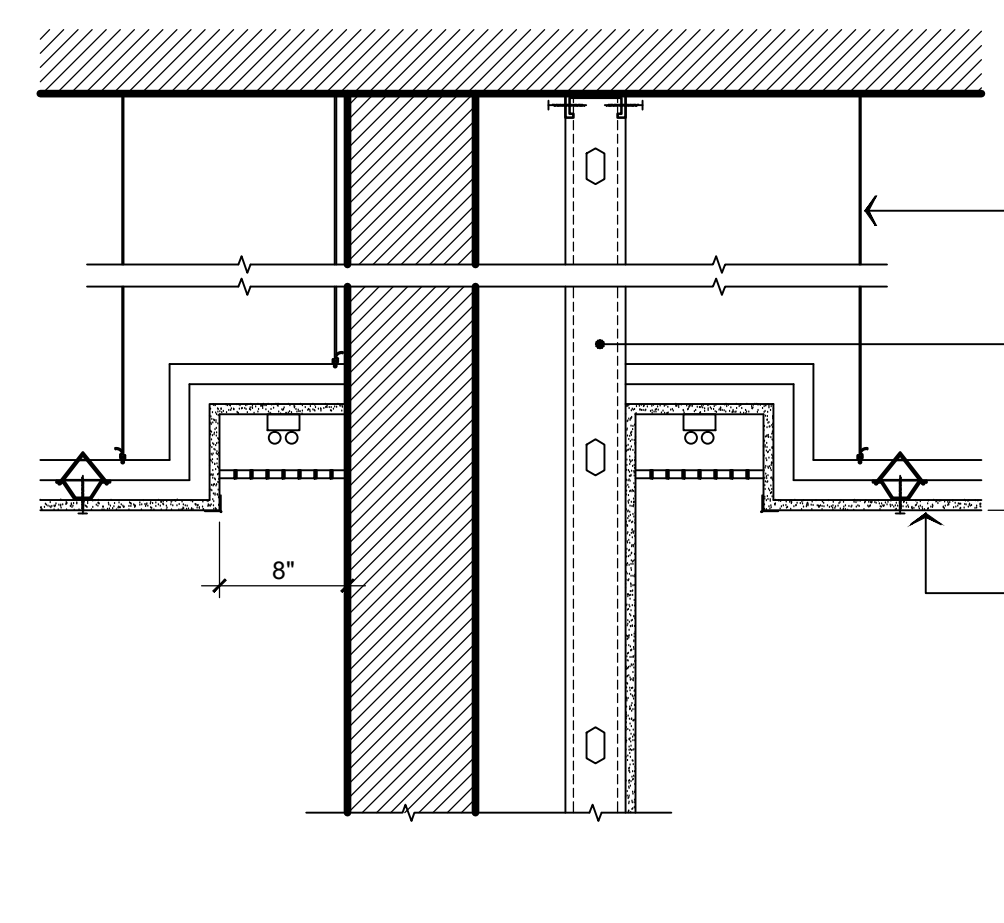

DETAIL 8  
SCALE: 1"=1'-0"  
A9.05

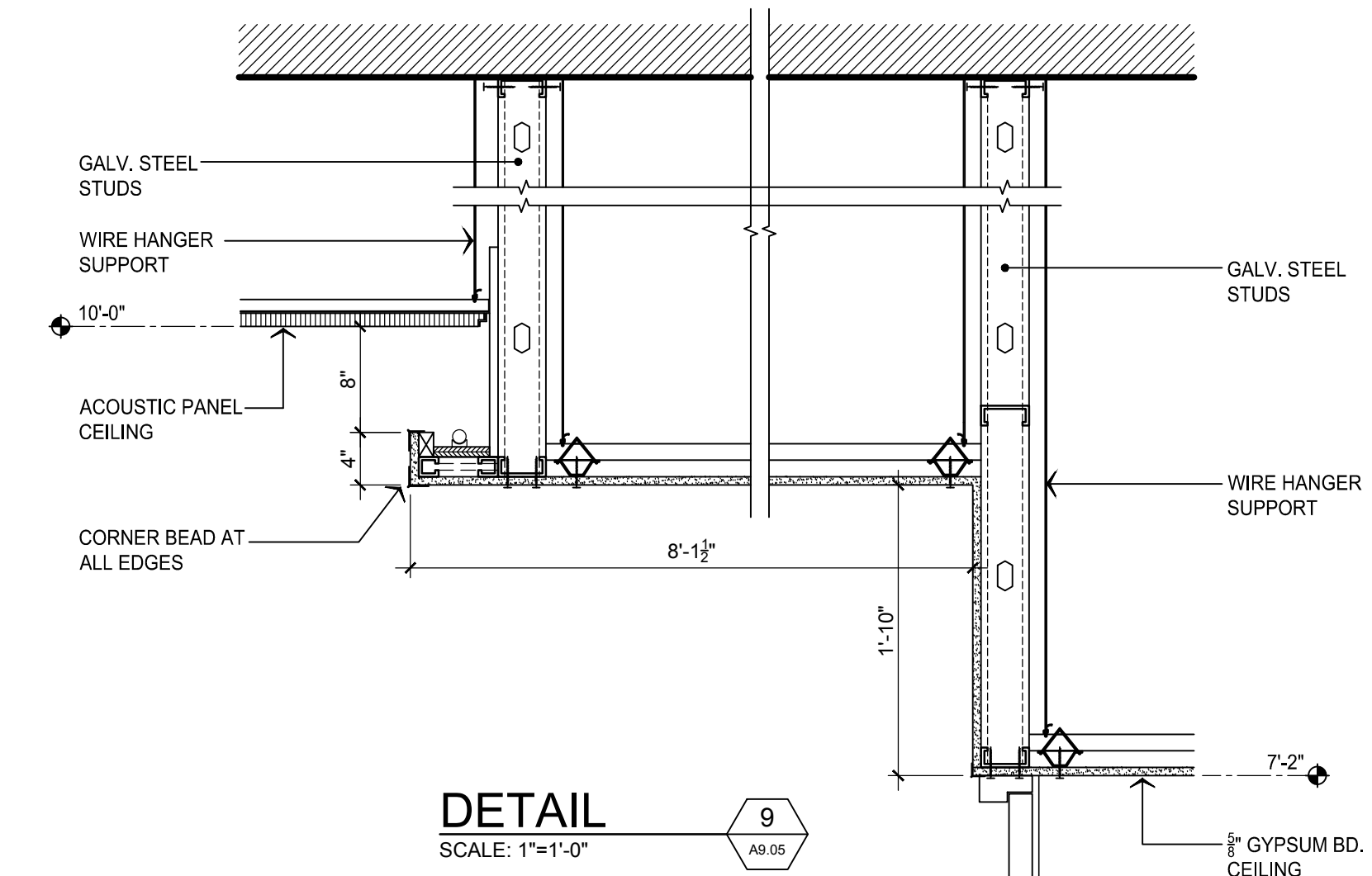

DETAIL 9  
SCALE: 1"=1'-0"  
A9.05

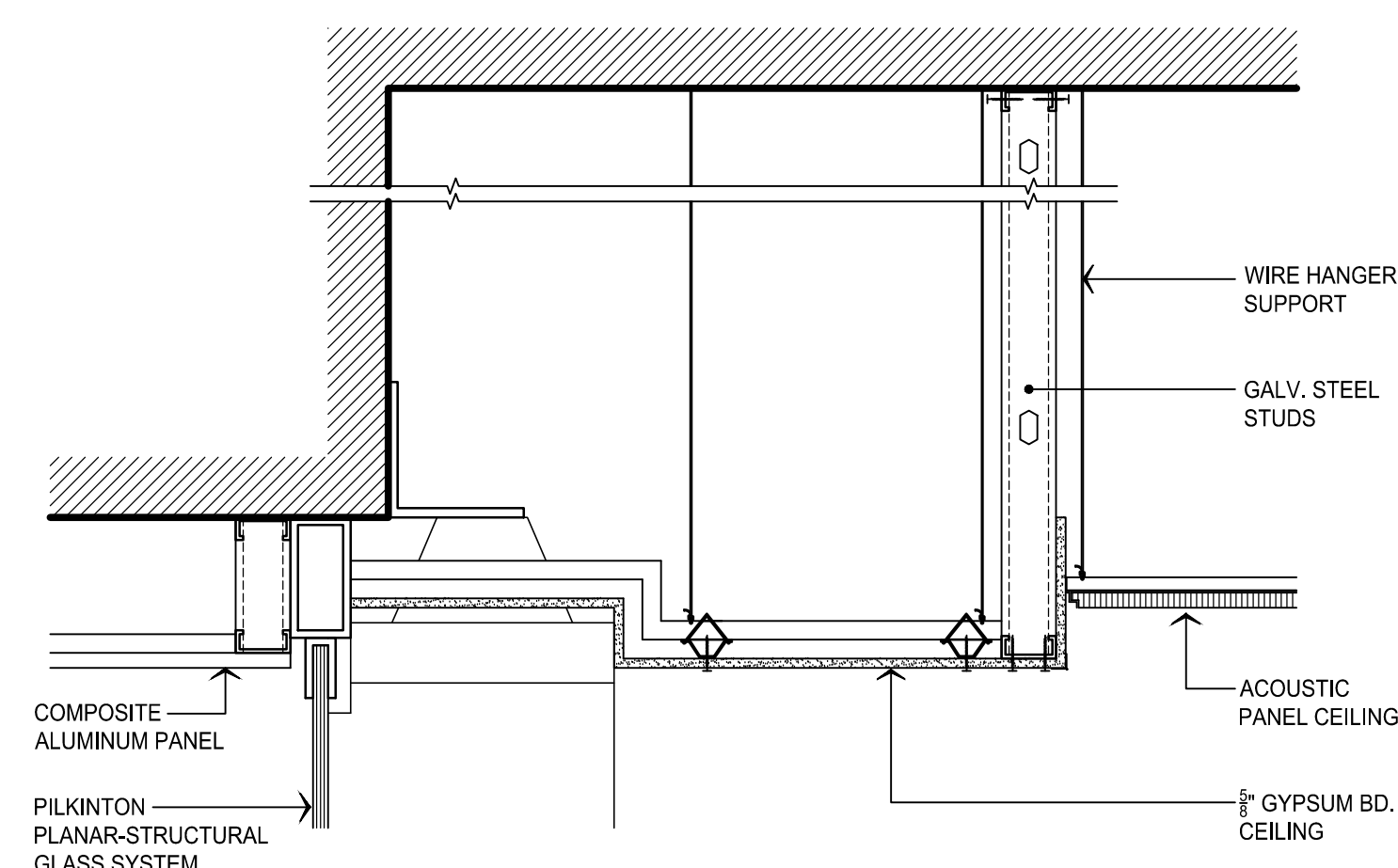

DETAIL 10  
SCALE: 1"=1'-0"  
A9.05

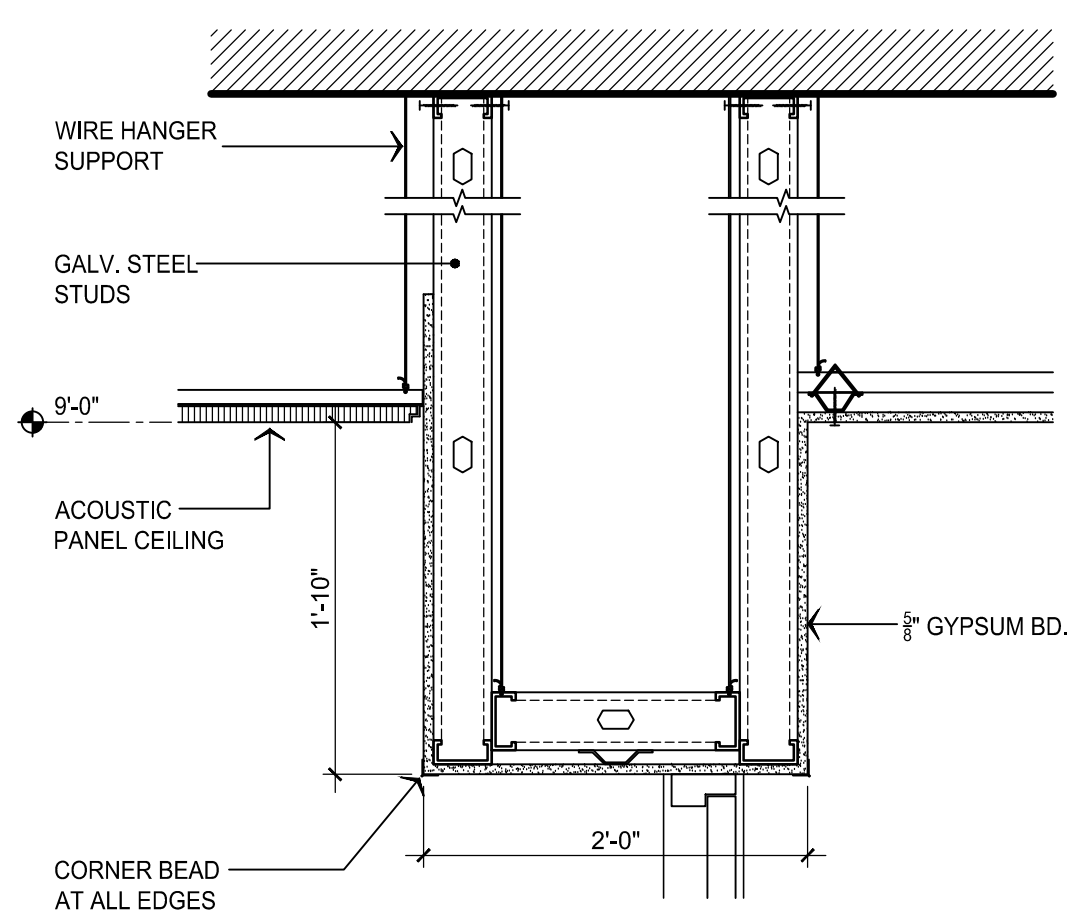

DETAIL 11  
SCALE: 1"=1'-0"  
A9.05

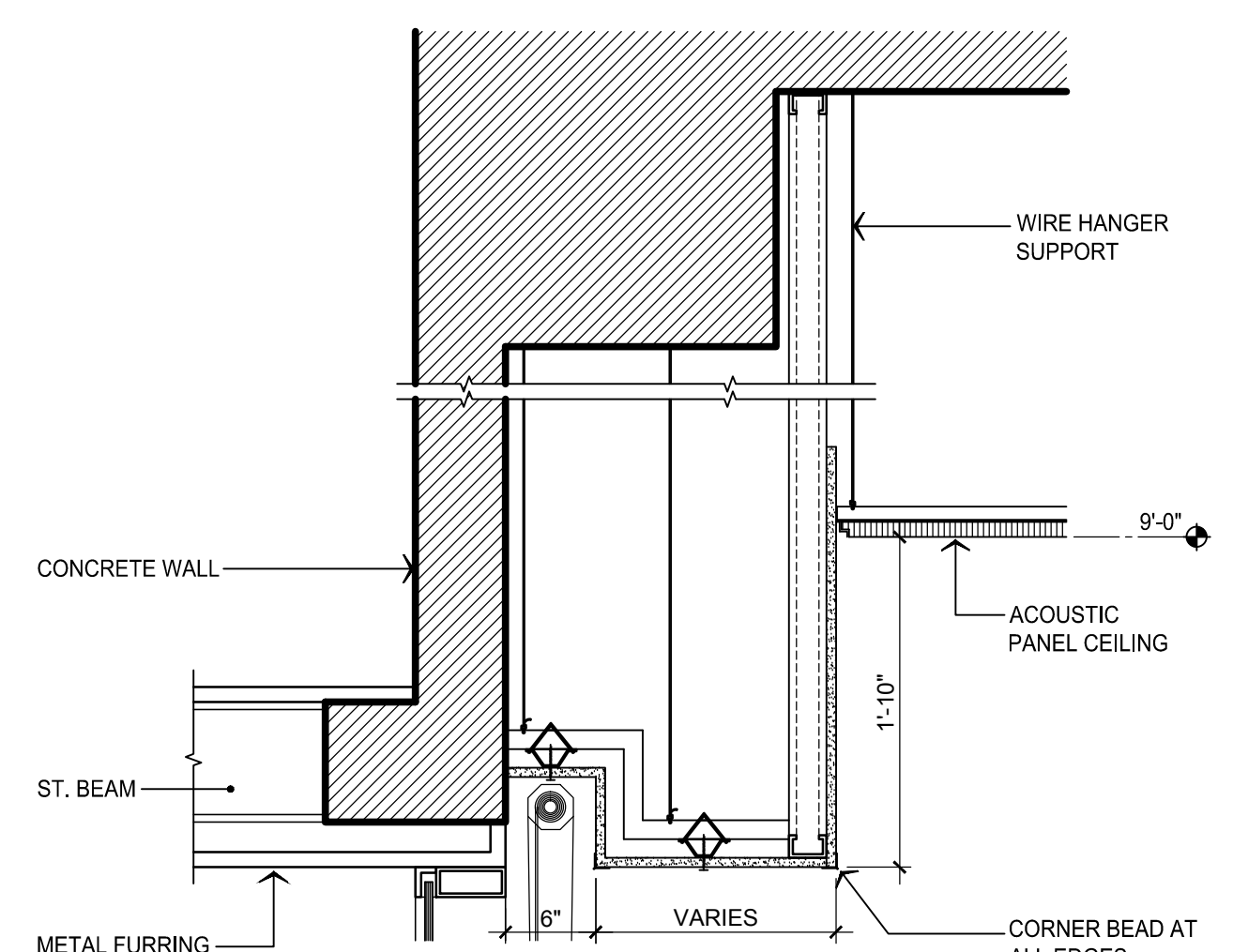

DETAIL 12  
SCALE: 1"=1'-0"  
A9.05

NEW LIBRARY ANNEX BUILDING & PARKING FACILITIES, PHASE II  
TRIBUNAL SUPREMO DE PUERTO RICO  
SAN JUAN, PUERTO RICO

ARCHITECTS  
SPACE PLANNERS  
INTERIOR ARCHITECTS  
Alberto Ferrer, AIA  
Segundo Cardona, A.I.A.

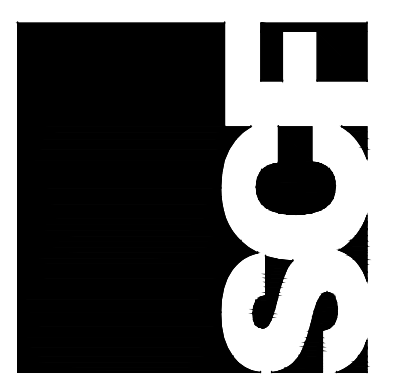

A-9.05

REVISIONS  
NO. DATE

THIS DRAWING IS THE PROPERTY OF THE OFFICE OF SPACE PLANNING, ARCHITECTURE AND INTERIOR DESIGN. IT IS TO BE USED ONLY FOR THE PROJECT AND SITE SPECIFICALLY IDENTIFIED HEREIN. ANY REPRODUCTION OR USE OF THIS DRAWING WITHOUT THE WRITTEN PERMISSION OF THE ARCHITECT IS STRICTLY PROHIBITED. THE ARCHITECT ASSUMES NO LIABILITY FOR THE CONSTRUCTION OF THIS PROJECT.

RECORD DRAWING  
DATE: NOVEMBER 2010

