

NO.	DESCRIPTION	REVISIONS	
		DATE	BY

TRIBUNAL GENERAL DE JUSTICIA
 OFICINA DE ADMINISTRACION DE LOS TRIBUNALES
 DIRECTORIA DE ADMINISTRACION Y CONSERVACION DE LOCALES

APPROVED BY: _____ APPROVED DATE: _____
 APPROVED SIGN: _____

PROJECT NAME: REMODELACION DE ARCHIVO CENTRAL	PROJECT LOCATION: PRIMER PISO ARCHIVO CENTRAL SAN JUAN , PUERTO RICO	CLIENT/OWNER: TIPOS DE PAREDES Y DETALLES GENERALES	DATE OF PROJECT: FEBRERO-2024
DESIGNER: OSCAR HERNANDEZ	CHECKER: DANIEL PADILLA	DRAWING BY: P. MORALES	PRINTING DATE: FEBRERO-2024
SHEET NO. A-06	SCALE: 1/4"=1'-0"	FILE NAME:	

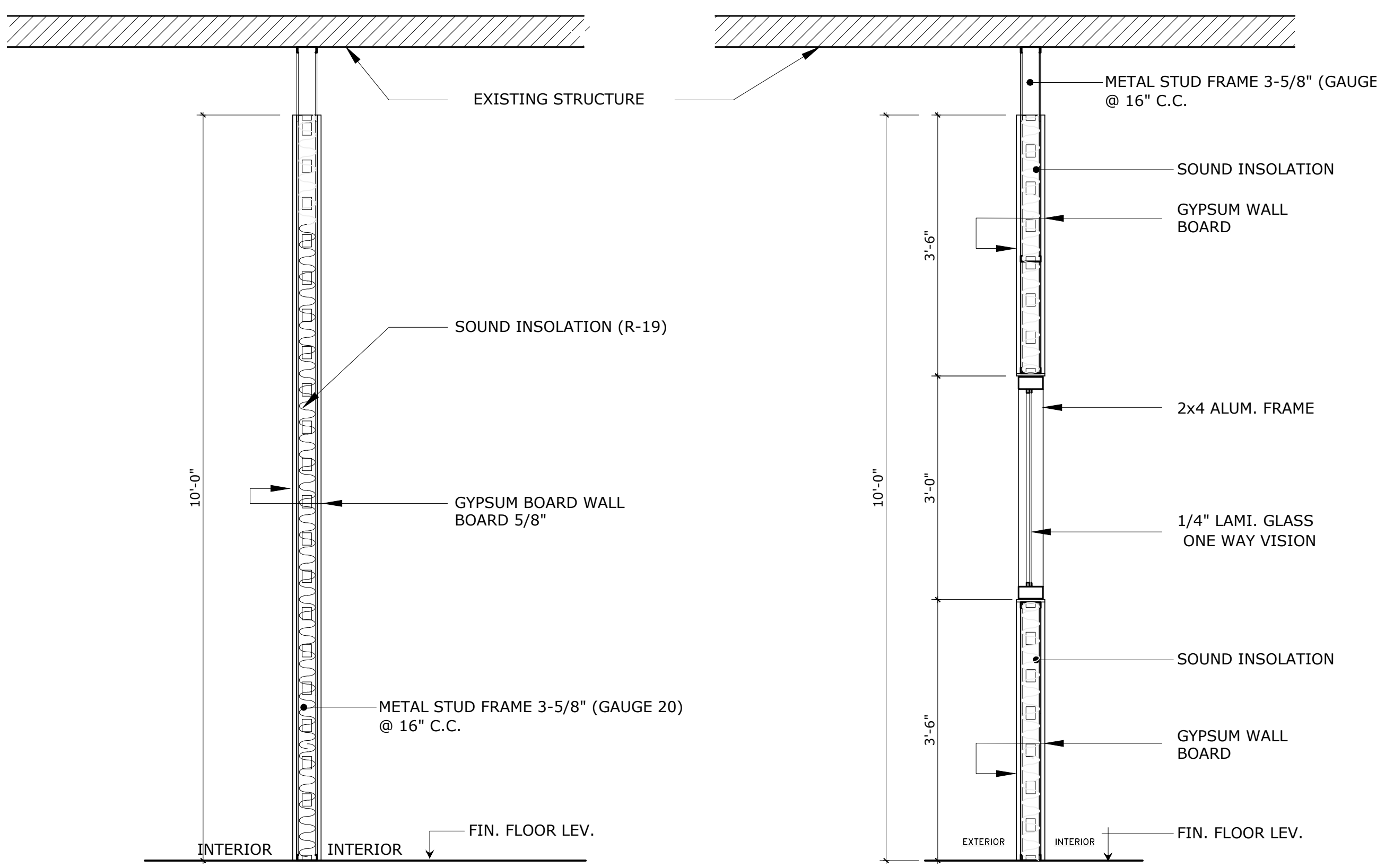

DETALLE DE PARED TIPO 1
 ESCALA: 3/4" = 1'-0"

DETALLE DE PARED TIPO 2
 ESCALA: 3/4" = 1'-0"

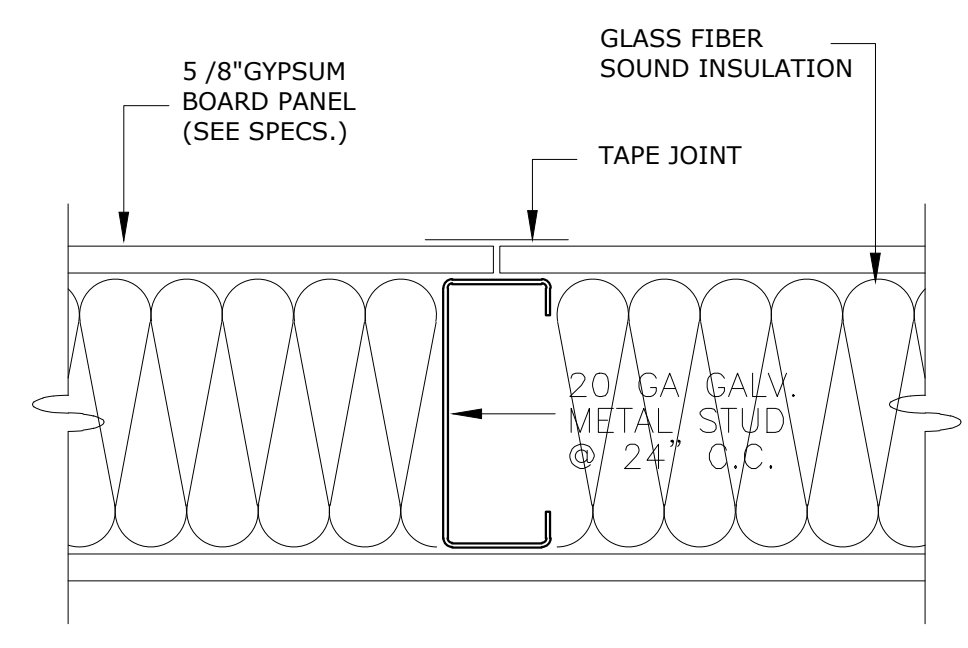

WALL SECTION PANEL JOINT PLAN VIEW
 N.T.S.

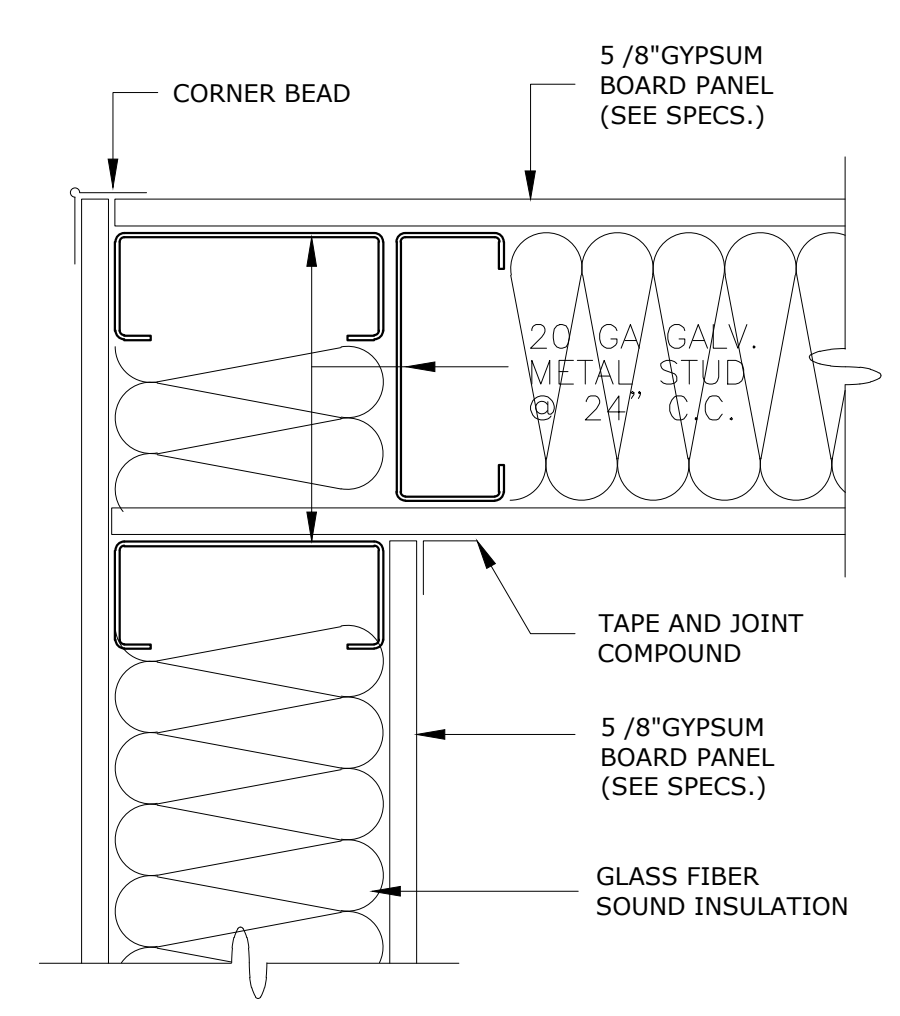

WALL CORNER CONDITION
 N.T.S.

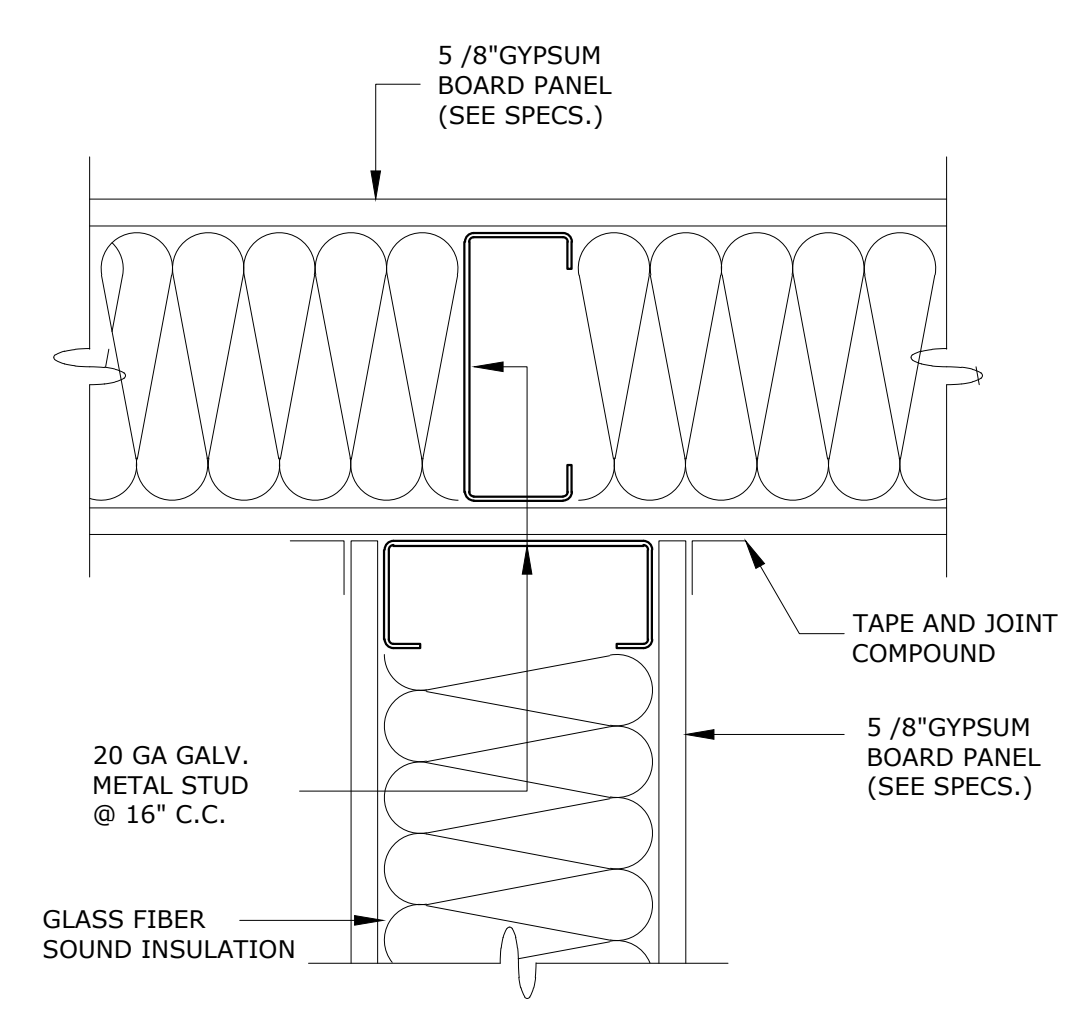

WALL INTERSECTION CONDITION
 N.T.S. (PLAN VIEW)

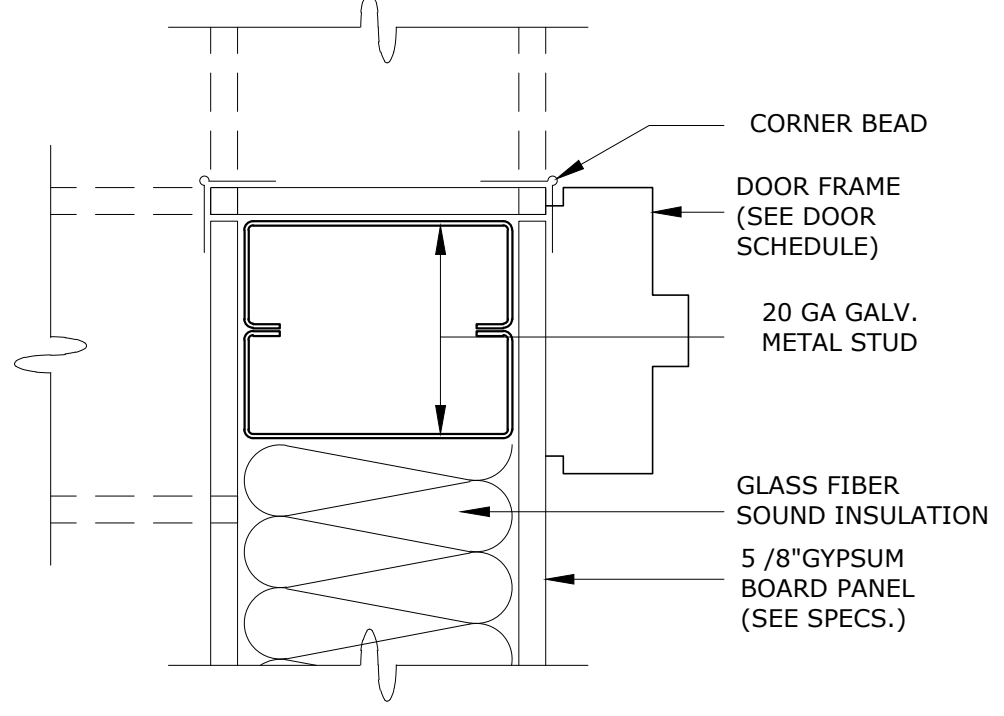

DOOR FRAME CONECTION
 N.T.S.

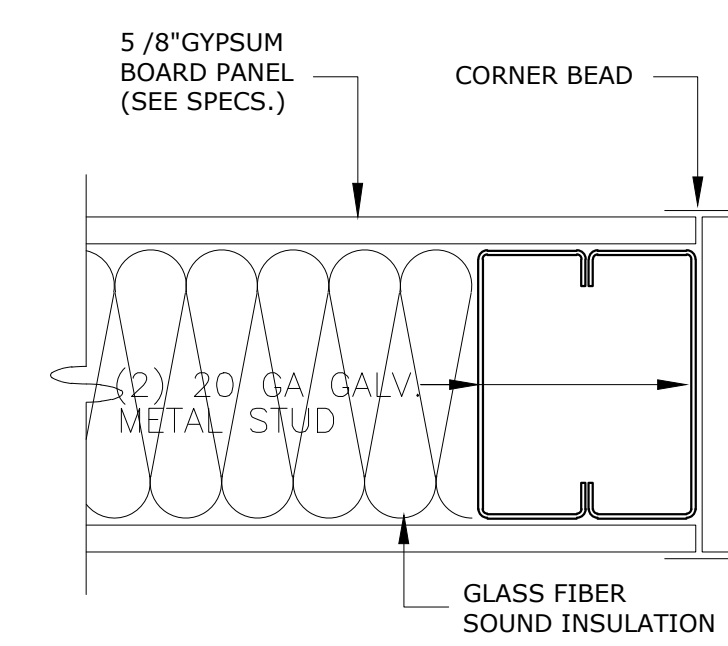

WALL END
 N.T.S.

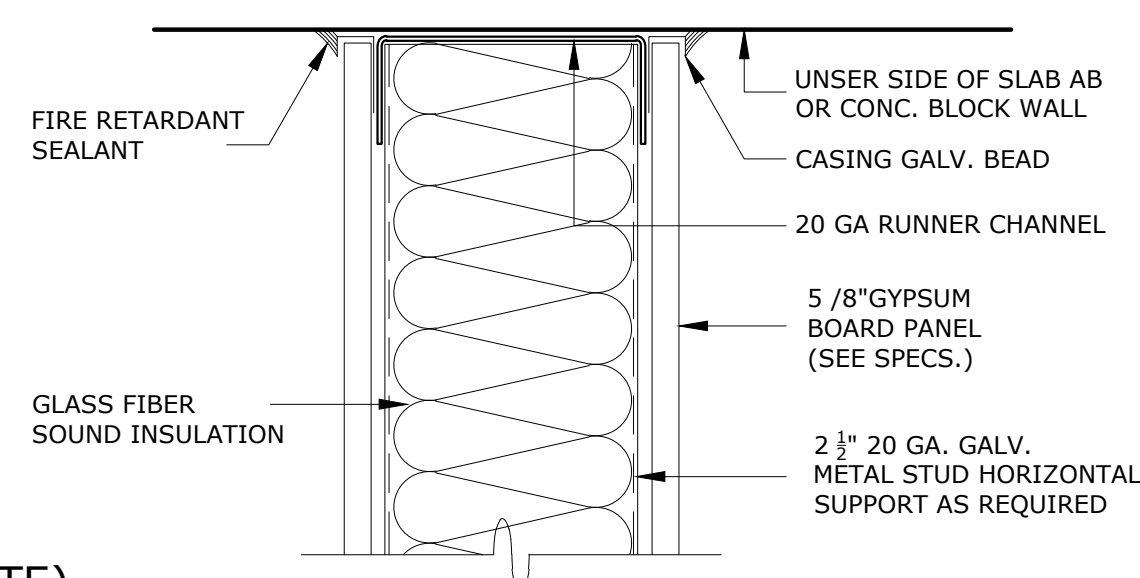

WALL OR CEILING ANCHORAGE SECTION
 N.T.S.

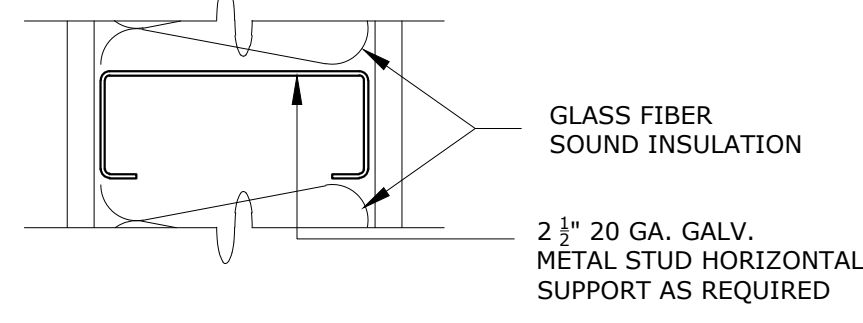

INTERMEDIATE STUD SUPPORT SECTION
 N.T.S.

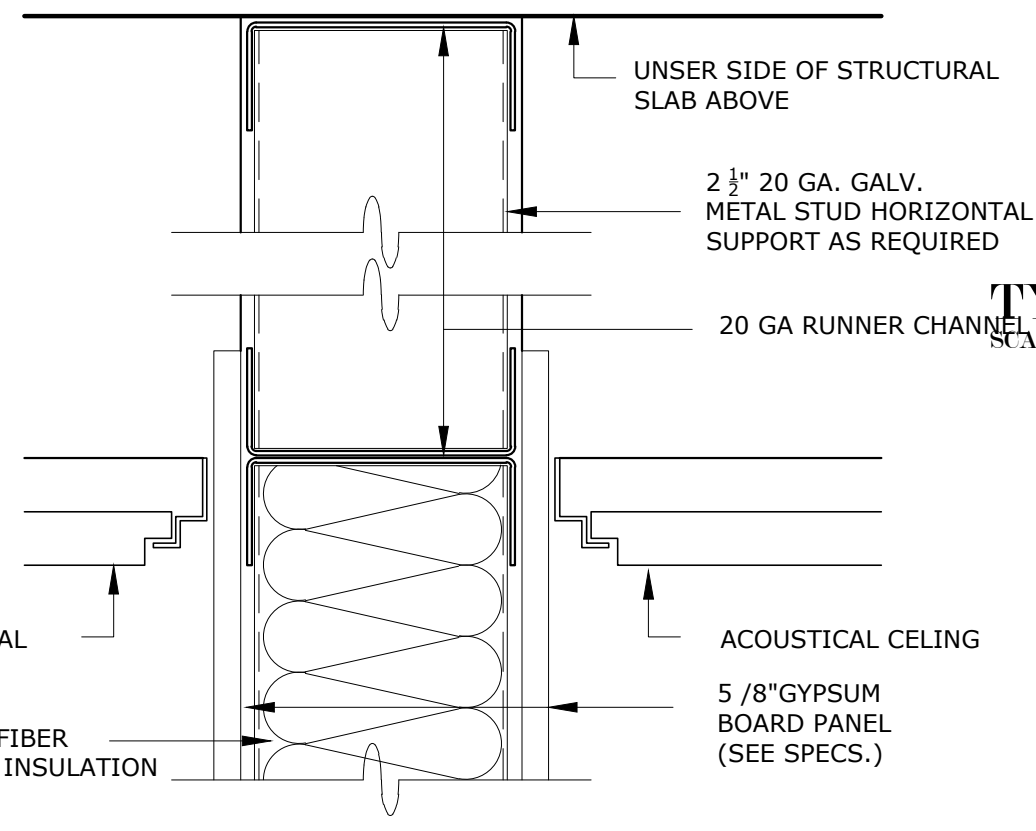

CEILING ANCHORAGE SECTION
 N.T.S.

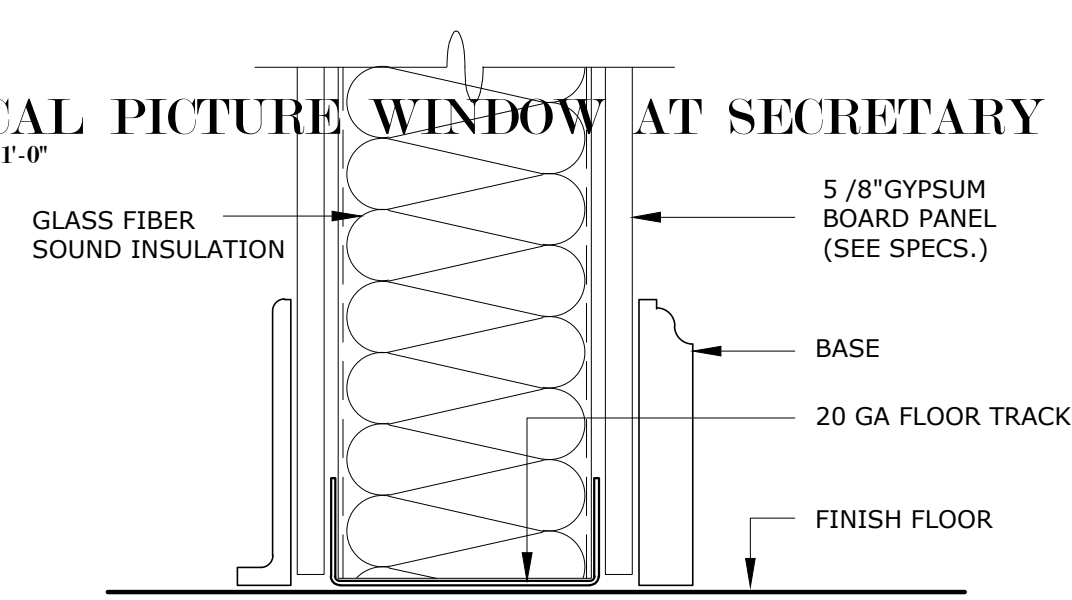

FLOOR ANCHORAGE DET. SECTION
 N.T.S.

NOTAS:

- * TODAS LAS PAREDES A CONSTRUIRSE LLEVAN INSULACION (R-19).
- * GYPSUM BOARD A INSTALARSE DE 5/8" DE ESPESOR.
- * GYPSUM BOARD A UTILIZAR FIRE RATED DE 1 HORA SEGUN CODIGO ASTM.
- * PINTURA A UTILIZARSE SHERWIN WILLIAMS PROMAR 400 EGGSHELL (SW 7006 EXTRA WHITE).
- * PRIMER A UTILIZARSE SHERWIN WILLIAMS PROMAR 200.
- * TODAS LAS PAREDES A CONSTRUIRSE LLEVAN ZOCALO EN VINYL DE 4" COLOR ?.
- * LOZA DE PISO A UTILIZARSE IGUAL AL EXISTENTE.
- * LOS "METAL STUDS" GALVANIZADOS GAUGE 20, ESPACIADOS @ 16" CENTRO A CENTRO.
- * LA INSTALACION DE LAS PUERTAS INCLUYE MARCO.
- * TINTE A UTILIZARSE EN LAS PUERTAS COLOR EXPRESSO.