

**DETALLE DE PUERTA SENCILLA**  
 ESCALA: 3/4" = 1'-0"

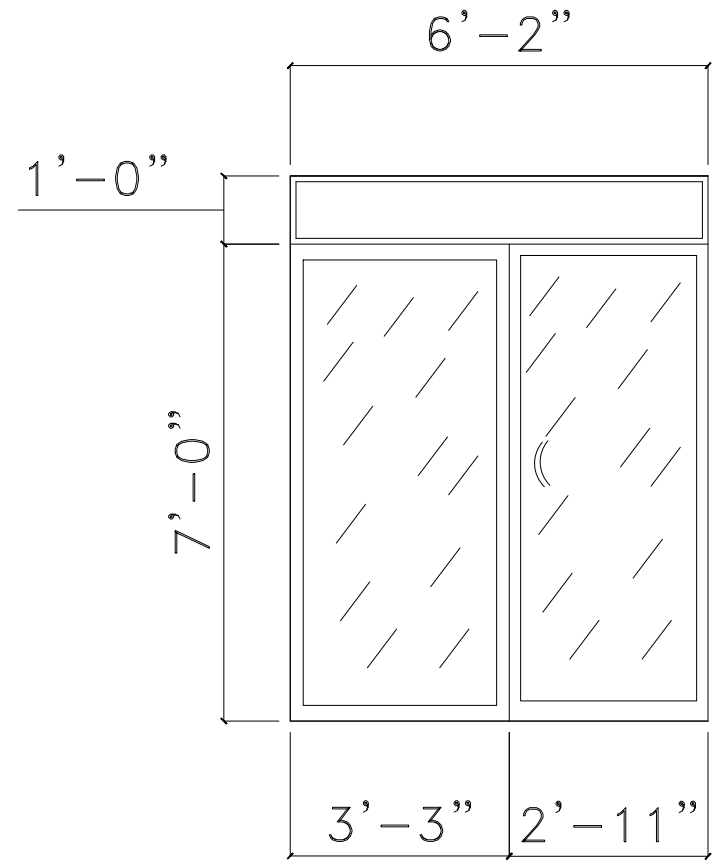

**ELEVACIÓN DE PUERTA Y CRISTAL FIJO**  
 ESCALA: 3/4" = 1'-0"

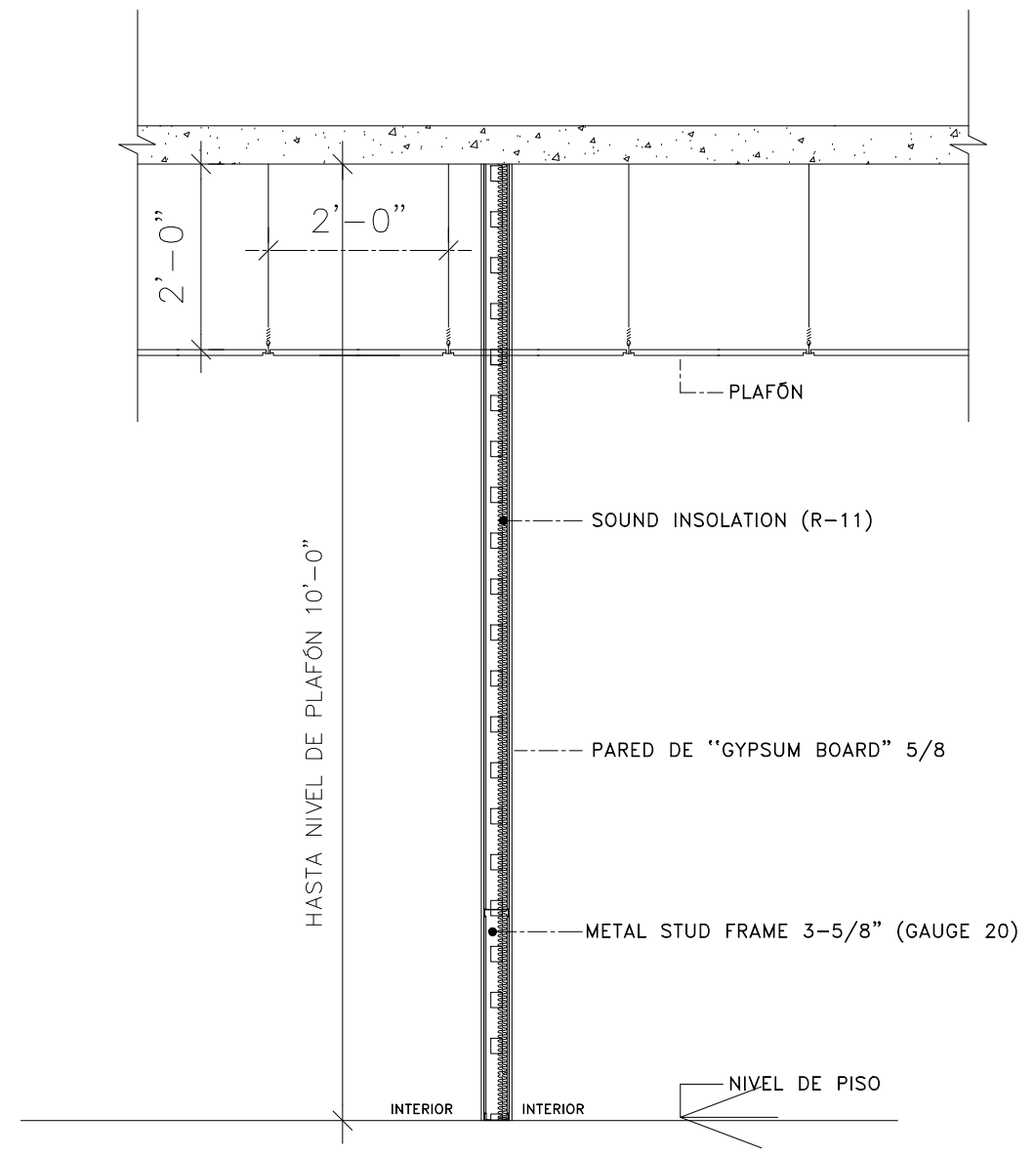

**DETALLE DE PARED DE GYPSUM BOARD**  
 NO A ESCALA

REVISIONS		
NO.	DESCRIPTION	DATE

**TRIBUNAL GENERAL DE JUSTICIA**  
**OFICINA DE ADMINISTRACION DE LOS TRIBUNALES**  
**DIRECTORIA DE ADMINISTRACION**  
**DIVISION DE LOCALES Y SERVICIOS ESPECIALES**

APPROVED BY: \_\_\_\_\_  
 APPROVED DATE: \_\_\_\_\_

PROJECT NAME: <b>OAT - MEZZANINE - ANTIGUA COCINA</b>	PROJECT DATE: <b>11 MARZO 2026</b>
PROJECT LOCATION: <b>HATO REY, PUERTO RICO</b>	DRAWING DATE: <b>11 MARZO 2026</b>
DRAWING DESCRIPTIONS: <b>DETALLES</b>	PRINTING DATE: <b>11 MARZO 2026</b>
Sr. ADMINIST. TEC.: <b>OSCAR HERNANDEZ</b>	DRAWING SCALE: <b>VARIOS</b>
CHIEF ARCHITECT: <b>OSCAR HERNANDEZ</b>	
ARCHITECT: <b>OSCAR HERNANDEZ</b>	
DRAWING BY: <b>PETER RUBI</b>	
FILE NAME: <b>VARIOS</b>	
SHEET NO.: <b>A-4</b>	
OF: <b>4/10</b>	