

## ELECTRICAL LEGEND

SYMBOL	DESCRIPTION
	BRANCH CIRCUIT CONCEALED IN SLAB OR WALL USE (3) WIRES MINIMUM. A LARGES NUMBER OF WIRES ARE INDICATED AS FOLLOW  (4) WIRES,  (5) WIRES, ETC. GROUNDED WIRE NOT SHOWN AS.
	BRANCH CIRCUIT CONCEALED IN WALLS, FLOOR OR SLAB, SAME NOTATIONS AS ABOVE.
	HOMERUN, CONDUIT CONCEALED IN WALLS, FLOOR OR SLAB, 1" MIN. SIZE OR AS OTHERWISE INDICATED ON PLANS. LETTER & NUMBER INDICATES CIRCUIT NUMBER TAG.
	WALL QUIET TOGGLE SWITCH, MOUNTED FLUSH WITH WALL @ 4'-6" CENTER A.F.F. RATED 15 AMPS., 125VOLT, SINGLE POLE SINGLE THROW WITH WALL PLATE, GROUNDING TYPE. SUB LETTER WHEN USED INDICATES FIXTURE TO BE CONTROLLED.
	DUPLEX CONVENIENCE RECEPTACLES MOUNTED FLUSH WITH WALL @ 18" A.F.F. RATED 15 AMPS., 125VOLT., ISOLATED GROUND & SURGE SUPPRESSION TYPE.
	TELEPHONE OUTLET WITH ONE HOLE PLASTIC PLATE @ 18" A.F.F.
	JUNCTION BOX OUTLET WITH ONE HOLE PLASTIC PLATE @ 36" A.F.F.
	2'-0" x 2'-0" ACOUSTICAL HUNG CEILING
	LAMP TO REMAIN
	NEW 2'x4' WHITE FLAT PANEL LED LIGHT, 3200 MINIMUM LUMENS, 4000K LIGHT TEMPERATURE, TO BE INSTALLED.
	4" SPOT L.E.D. LIGHT FIXTURE
	NEW EXIT SIGN AND EMERGENCY LED TWO LIGHT COMBO, WITH BATTERY BACKUP OF 60 MINUTES RUN TIME OR MORE. RATED UL 924, UL DAMP LOCATION AND NFPA 101, TO BE INSTALLED.
	NEW LED TWO - LIGHT EMERGENCY FIXTURE WITH BATTERY BACKUP OF 60 MINUTES RUN TIME OR MORE. RATED UL 924, UL DAMP LOCATION AND NFPA 101, TO BE INSTALLED.
	NEW ELECTRICAL BREAKER PANEL.

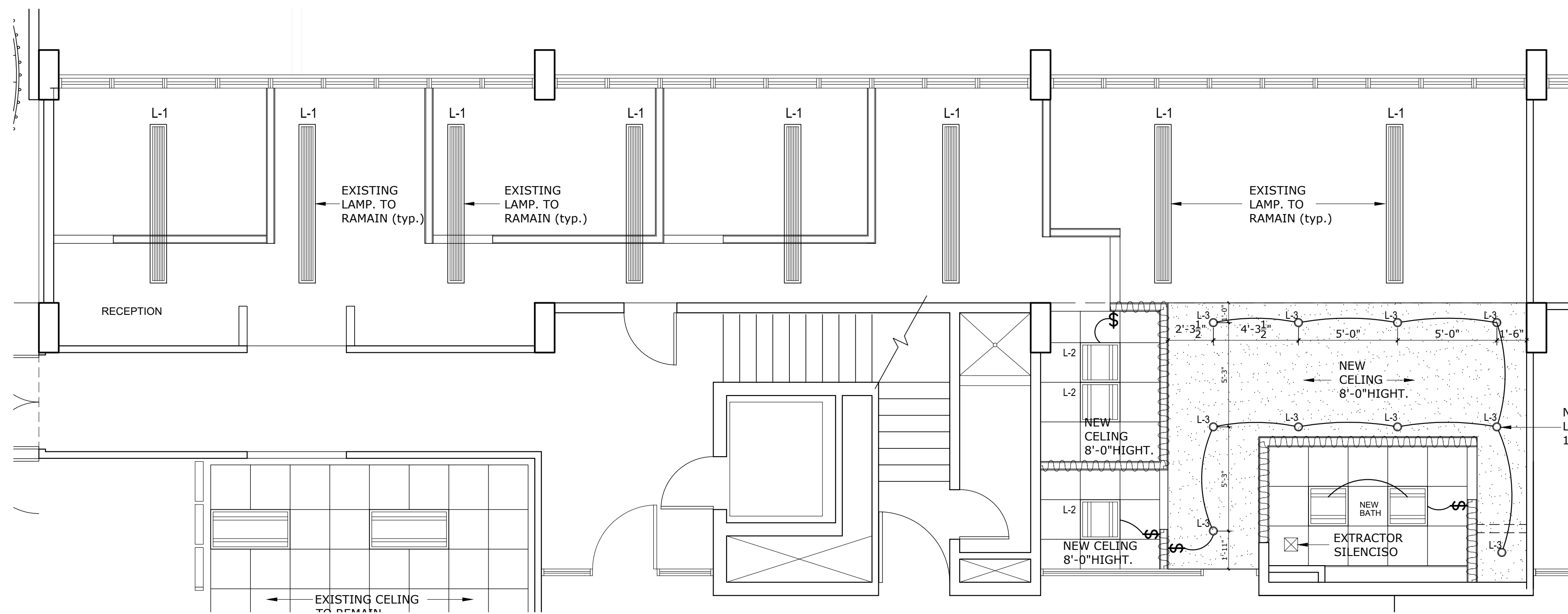

LIGHTING FLOOR PLAN, NEW OFFICE  
SECOND FLOOR PLAN (edificio principal)

SCALE: 1/4"=1'-0"

### NOTES:

1. SHALL BE USE EMT TUBING, MINIMUM SIZE 3/4"Ø.
2. ALL SWITCHES AND COVER SHALL BE WHITE COLOR.
3. ALL LIGHTING CIRCUITS SHALL BE CONNECTED TO THE NEW ELECTRICAL BREAKER PANEL TO BE INSTALLED.
4. ALL NEW CIRCUITS SHALL BE IDENTIFIED IN THE CONDUCTORS, AND IN THE ELECTRICAL PANEL LEGEND.
5. ALL NEW ELECTRICAL BREAKER PANEL SHALL BE IDENTIFIED WITH LABEL.
6. SHALL BE INSTALL AN 80KA, 120 /240V VOLT SURGE PROTECTION DEVICE TO THE NEW ELECTRIC PANEL PL-1, USING A 30AMP, 120 /240V TWO-POLE CIRCUIT BREAKER. SIMILAR OR EQUAL TO SQUARE D MODEL: HEPD80. ALL RELATED PARTS SHALL BE PROVIDED AND INSTALLED BY CONTRACTOR.
7. UNDER ANY CIRCUMSTANCE SHOULD BE REMOVED OR CONNECT AN ENERGIZED ELECTRICAL SYSTEM. ALL SOURCE OF POWER SHALL BE TURNED OFF AND LOCK OUT DURING WORKING TIME FRAME.

NO.	DESCRIPTION	REVISIONS	
		DATE	BY

TRIBUNAL GENERAL DE JUSTICIA OFICINA DE ADMINISTRACION DE LOS TRIBUNALES DIRECTORIA DE ADMINISTRACION Y CONSERVACION DE LOCALES	APPROVED BY: ENCARGADO DEL AREA	APPROVED DATE:
---------------------------------------------------------------------------------------------------------------------------------------	------------------------------------	----------------

PROJECT NAME: NUEVA OFICINA PROJECT LOCATION: TRIBUNAL SUPREMO DRAWING DESCRIPTION: REFLECTED CEILING FLOOR PLAN	GERENTE DE PROYECTO: ESPECIALISTA: INC. DANIEL PADILLA	PROJECT MGR. PROJECT DATE: PRINTING DATE: DWG. SCALE:
---------------------------------------------------------------------------------------------------------------------------------	--------------------------------------------------------------	----------------------------------------------------------------

SHEET NO. **F-01**  
OF **NO.**