

REVISIONS		DATE	BY
NO.	DESCRIPTION		

TRIBUNAL GENERAL DE JUSTICIA
 OFICINA DE ADMINISTRACION DE LOS TRIBUNALES
 DIRECTORIA DE ADMINISTRACION
 OFICINA DE ADMINISTRACION Y CONSERVACION DE LOCALES

APPROVED BY: _____ APPROVED DATE: _____
 APPROVED SIGN: _____

PROJECT NAME: REMODELACION DE OFINAS Y SALON DE REUNIONES EJECUTIVAS	PROJECT LOCATION: PISO # 22 EDIFICIO WORLD PLAZA	GERENTE DE PROYECTO: OSCAR HERNANDEZ	PROJECT DATE: FEBRERO-2024
DRAWING DESCRIPTIONS: PLANTA DE PISO EXISTENTE	CHECKED BY: CHELSEA PADILLA	DRAWING DATE: FEBRERO-2024	PRINTING DATE: FEBRERO-2024
DRAWING BY: P. MORALES	DRAWING NO.:	DRAWING SCALE: 1/4"=1'-0"	SHEET NO.:
FILE NAME:	AD-01	OF:	02

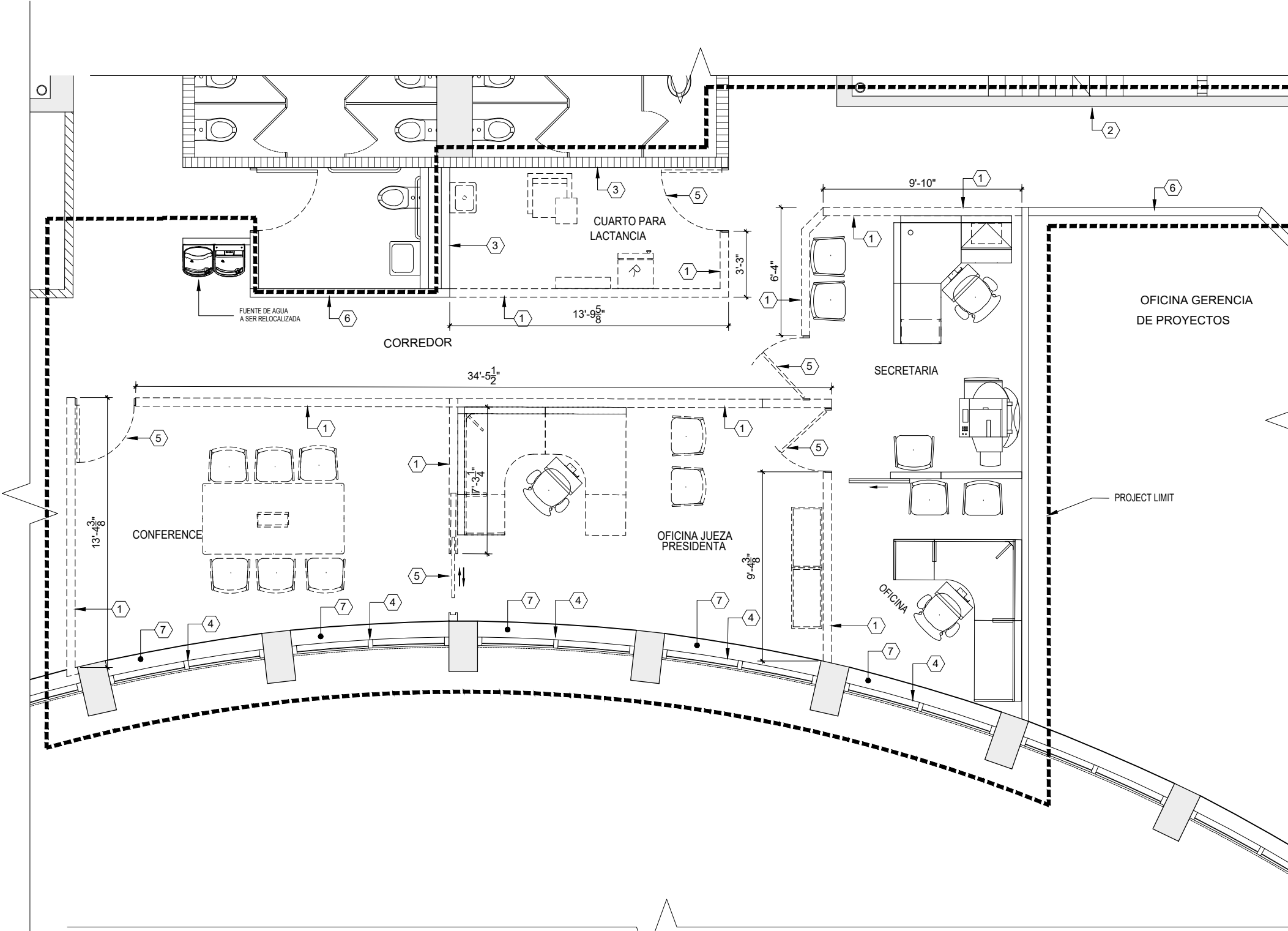

LEYENDA:

- ① PARED DE GYPSUM BOARD A DEMOLER
- ② COLUMNA O PARED DE HORMIGÓN A PERMANECER
- ③ PARED DE BLOQUE A PERMANECER, REMOVER LOZA DONDE EXISTE
- ④ CRISTAL FIJO A PERMANECER
- ⑤ PUERTA EXISTENTE A REMOVER
- ⑥ PARED DE GYPSUM BOARD A PERMANECER
- ⑦ REMPLAZAR GYPSUM BOARD EN TOPE DE AREA DE CRISTAL

NOTAS:

- * GABINETE A REMOVER SERÁ REUTILIZADO (COORDINAR CON UN ESPECIALISTA DE LOCALES).
- * PUERTAS A REMOVER SERÁN ENTREGADAS AL DUEÑO DEL EDIFICIO (COORDINAR CON UN ESPECIALISTA DE LOCALES).
- * PLOMERIA EXISTENTE A NO UTILIZAR DEJARLO COMPLETAMENTE SELLADA. (CONECTAR CAP)
- * CIRCUITO ELECTRICO A NO UTILIZAR REMOVER CABLE DEL PANEL ELECTRICO EXISTENTE

DEMOLITION NOTE:

- 01.-ALL ELECTRICAL FIXTURES INSTALLED AT DRYWALLS SHALL BE DISMOUNTED AND TREATED FOLLOWING ALL ELECTRICAL SAFETY CODES. LAST REVISION. (JUNCTION BOX, SWITCH, PANIC BUTTON, ETC.).
- 02.-ALL ELECTRICAL FIXTURES INSTALLED AT CONCRETE BLOCK WALLS SHALL BE TO REMAIN.
- 03.-THE DOORS AND FRAME SHALL BE DISMOUNTED WITH SPECIAL CARE. CONTRACTOR MUST RETURNED TO BUILDING OWNER. (A.E.P.).
- 04.-ALL SURFACES OF THE FLOOR SHALL BE CLEAN AND POLISHED.
- 05.-DAMAGED FLOOR'S TILE UNDER DEMOLISHED WALL OR PARTITIONS SHALL BE REPLACEMENT. 60 SQ.FT IN THIS AREA.

GENERAL NOTE:

- GENERAL CONTRACTOR SHALL PROVIDE SECURITY EQUIPMENT TO ALL WORKERS ACCORDING WITH SECURITY WORKING CODE.
- SHALL LET THE AREA CLEAN AND READY FOR NEXT JOURNAL'S DAY.
- ALL WORK OR JOB CONDITIONS SHALL BE COORDINATED WITH BUILDING ADMINISTRATION AND IN ANY CASE THE WORK OR JOB WILL NOT AFFECT THE NORMAL OPERATION OF THE COURT'S LABOR.
- GENERAL CONTRACTOR MUST PROVIDE A GARBAGE CONTAINER FOR ALL TRASH, AND IS RESPONSIBLE FOR THE APPROPRIATE DISPOSAL.
- GENERAL CONTRACTOR MUST PROVIDE SPECIAL CONTAINERS FOR ALL RECYCLABLE MATERIAL.

IMPORTANT NOTE:

- ALL DATA, TELEPHONE OR COMPUTER LAN'S CABLE OR CIRCUIT FIND IN DEMOLITION PROCESS, SHALL BE SAVED , ROLLED AT CEILING OR FLOOR AT THE SAME FIND PLACE.

AIR CONDITIONER NOTE:

- THE AIR SUPPLY IS SHOWN IN THIS PLAN FOR CEILING INFORMATION ONLY. MECHANICAL WORK IS NOT INCLUDE IN THIS PROJECT.

PLANTA DE PISO EXISTENTE DEMOLICION
 ESCALA: 3/8"=1'-0"